

GENERAL NOTES  
 FRAME CLEARANCES SHOWN ARE APPROXIMATE AND  
 MAY VARY DUE TO CONDITIONS (DEFLECTION).  
 VERTICAL CLEARANCE DIMENSIONS ARE FROM  
 FINISHED FLOOR REFERENCE ELEVATION.

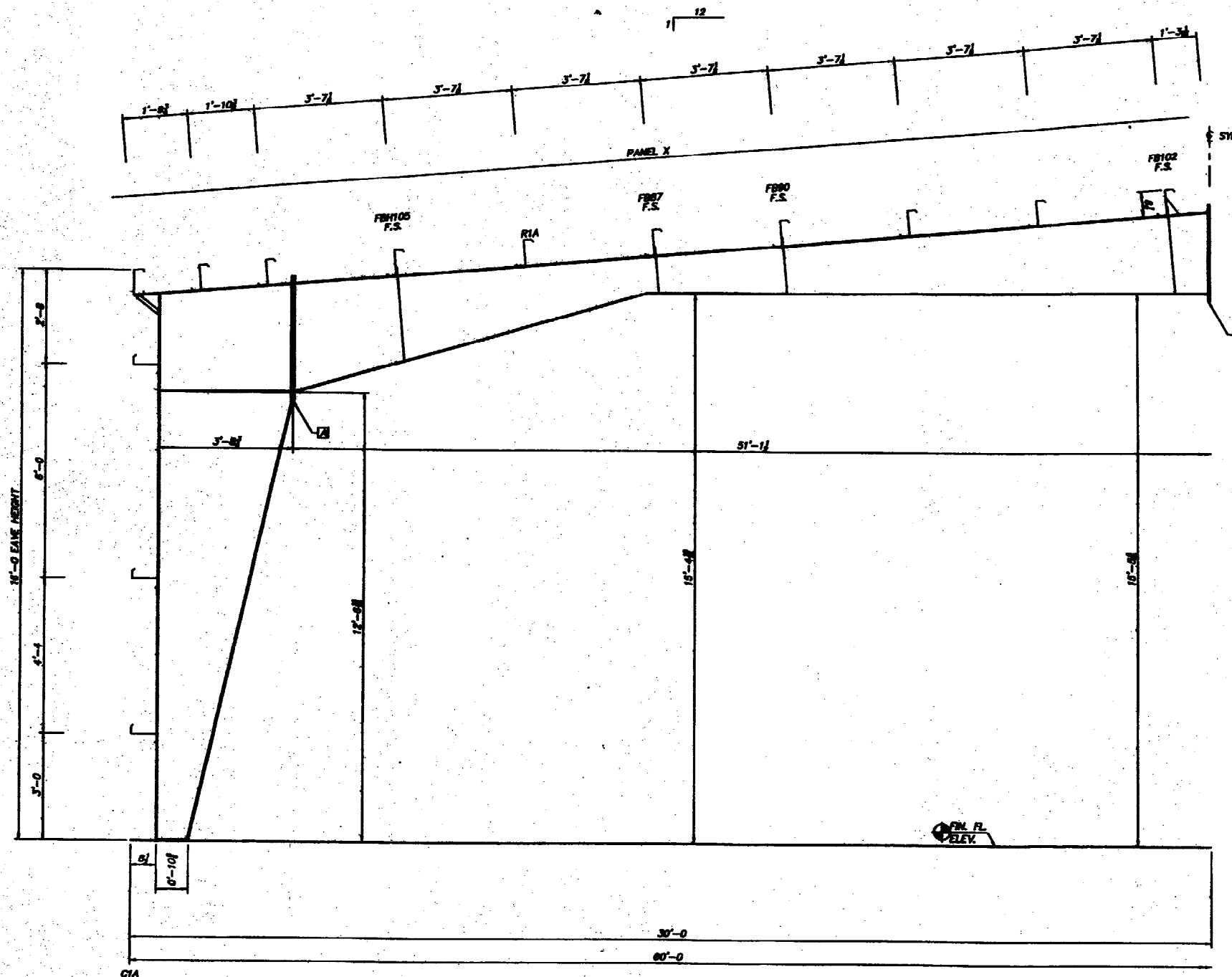

CROSS SECTION AT FRAME LINES "2" THRU "5"

DEPT. OF BUILDING INSPECTION  
 CITY OF PORTLAND, ME

**RECEIVED**  
 MAY - 2 2003

FOR PERMIT PURPOSES

JENNIS P. WATSON, P.E.  
 8900 S. I-35 SERVICE ROAD  
 OKLAHOMA CITY, OK. 73149  
 MAINE P.E. 3879

SPICE BOLT TABLE				
CONN.	QTY.	SIZE	TYPE	MINIMUM SPACING
A	(14)	3/8 X 2	A325 BBN	0
B	(10)	3/8 X 2	A325 BBN	0

NOTES:

- THIS DRAWING, INCLUDING THE INFORMATION HEREON, REMAINS THE PROPERTY OF THE MANUFACTURER AND IS FURNISHED SOLELY FOR THE PURPOSE OF CHECKING THE MATERIAL REQUIRED IN THE APPLICABLE CONSTRUCTION DOCUMENTS AND SHALL NOT BE USED FOR ANY OTHER PURPOSE WITHOUT THE WRITTEN APPROVAL OF THE MANUFACTURER.
- THE GENERAL CONTRACTOR AND/OR ENGINEER IS SOLELY RESPONSIBLE FOR ACCURATELY CHECKING ALL DIMENSIONS AND MATERIALS FOR THIS BUILDING IN COMPLIANCE WITH THE DRAWING DETAILS REFERENCED IN THIS DRAWING, ALL APPLICABLE MANUFACTURER'S DRAWING GUIDELINES AND INDUSTRY STANDARDS.



DATE: 8/4/02  
 NOT TO SCALE

**GENERAL STEEL CORPORATION**  
 8075 S. VANDER GRADY BLVD. 2ND  
 LITTLETON, CO. 80120  
 PHONE 303-944-3300  
 FAX 303-944-3300

BUILDER: GENERAL STEEL CORPORATION  
 LAKWOOD, CO

CUSTOMER: MONWILL STREET ASSOCIATES  
 PORTLAND, ME

228 NO.  
 10 B 40645  
 DRAWING NO.  
 E6/L

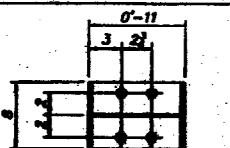
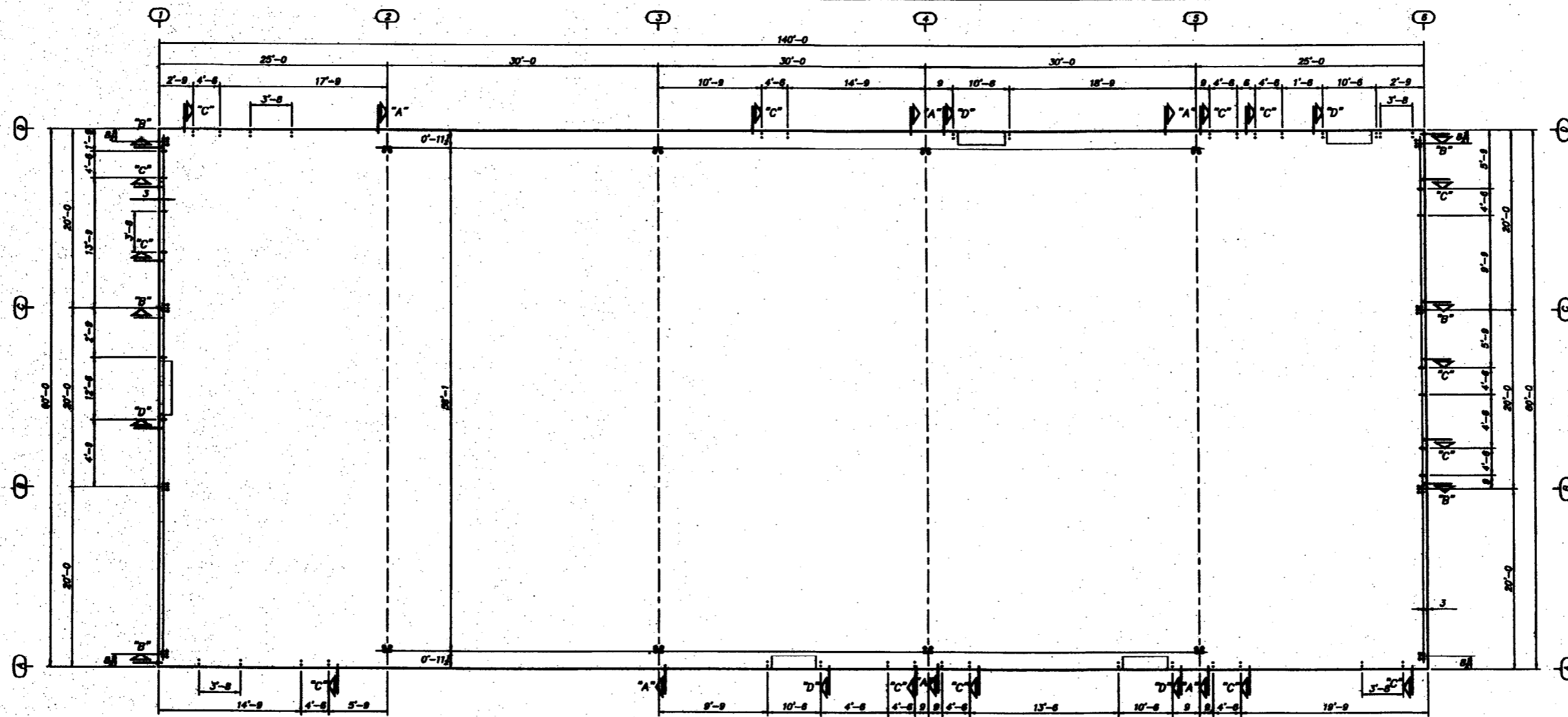

BASE DETAIL

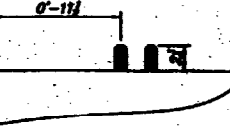

SECTION "A"  
1" ANCHOR BOLTS

BASE OF STEEL AT ELEV. 100'-0"

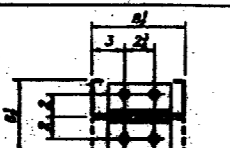

BASE DETAIL



SECTION "B"  
1.5" ANCHOR BOLTS

BASE OF STEEL AT ELEV. 100'-0"

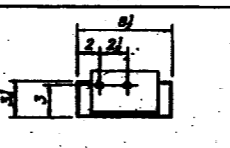

BASE DETAIL

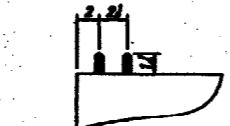

SECTION "C"  
2" ANCHOR BOLTS

BASE OF STEEL AT ELEV. 100'-0"

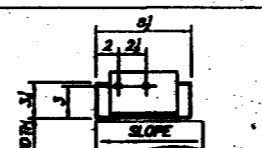

BASE DETAIL



SECTION "D"  
2" ANCHOR BOLTS

BASE OF STEEL AT ELEV. 100'-0"

ANCHOR BOLT SETTING PLAN

DEPT. OF BUILDING INSPECTION  
CITY OF PORTLAND, ME

MAY - 2 2003  
RECEIVED

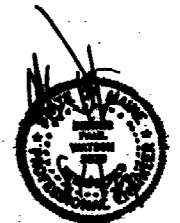

DENNIS P. WATSON, P.E.  
6800 S. I-35 SERVICE ROAD  
OKLAHOMA CITY, OK 73148  
MAINE P.E. 3879

FINISH FLOOR AT ELEVATION 100'-0"

ANY LATER MAILING VOIDS THIS DRAWING.



1. THIS DRAWING, INCLUDING THE INFORMATION HEREON, REMAINS THE PROPERTY OF THE MANUFACTURER AND IS PROVIDED SOLELY FOR THE PURPOSE OF VERIFYING THE MATERIAL SPECIFIED IN THE APPLICABLE CODES AND SHALL NOT BE REPRODUCED, COPIED, OR USED FOR ANY OTHER PURPOSE WITHOUT THE WRITTEN APPROVAL OF THE MANUFACTURER.

2. THE GENERAL CONTRACTOR AND/OR ENGINEER IS SOLELY RESPONSIBLE FOR VERIFYING AND CORRECTING ANY DISCREPANCIES IN THE DRAWING IN ACCORDANCE WITH THE DRAWING DETAILS SPECIFIED IN THIS DRAWING, ALL APPLICABLE MANUFACTURER DRAWING ORDERS, AND APPROPRIATE STANDARDS.

3. MANUFACTURER'S DRAWINGS PROVIDED MAY NOT BE THE LATEST REVISIONS CONTROLLING THE FOUNDATION DESIGN. FOUNDATION DESIGN SHOULD DETERMINE THE CORRECTIONS CONTROLLING THE FOUNDATION DESIGN (NOT BY MANUFACTURER).

4. ANCHOR BOLT SIZE DETERMINED BY DESIGN AND POSITION AT STEEL LINE PORTION OF THE BASE PLATE. BOLT SPACING WILL GENERALLY FOLLOW THE USE OF A SQUARE ANGLE, OR OTHER MEANS OF DESIGN TRANSFER TO THE CONCRETE. LENGTH OF BOLT AND METHOD OF LOAD TRANSFER TO FOUNDATION DETERMINED BY FOUNDATION DESIGNER (NOT BY MANUFACTURER).

5. FOUNDATION MUST BE SQUARE AND LEVEL.

6. ALL ANCHOR BOLTS MUST BE MADE IN SUE, LOCATION AND PROJECTION.

7. FOUNDATION SHOULD BE HELD TO KEEP TRENCHES CLEAR OF FINISHED CONCRETE.

8. THIS DRAWING IS FOR ANCHOR BOLT PLACEMENT ONLY AND IS NOT FOUNDATION DESIGN.

**GENERAL STEEL CORPORATION**  
 1075 S. WARDEN STREET, SUITE 200  
 LAKEWOOD, CO 80023  
 PHONE 303-984-2800  
 FAX 303-984-2800

ORDERED BY: TSA  
 DATE: 8/13/02  
 NOT TO SCALE

**GENERAL STEEL CORPORATION**  
 1075 S. WARDEN STREET, SUITE 200  
 LAKEWOOD, CO 80023  
 PHONE 303-984-2800  
 FAX 303-984-2800

BUILDER: GENERAL STEEL CORPORATION  
 LAKEWOOD, CO

CUSTOMER: MORRILL STREET ASSOCIATES  
 PORTLAND, ME

DWG NO.  
10 B 40645

DRAWING NO.  
F1/L

A - DENOTES CLIP CL203 LOCATION

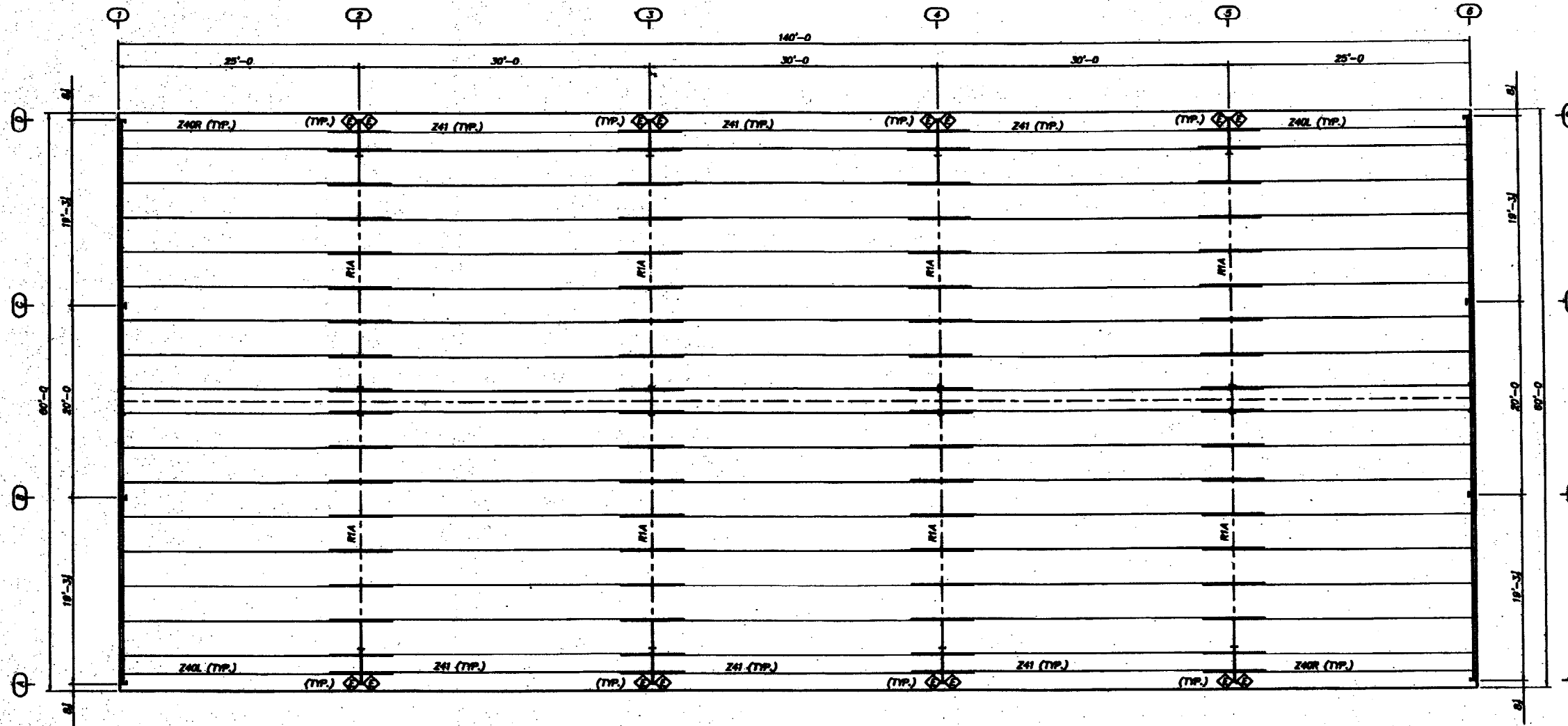

ROOF FRAMING PLAN

DEPT. OF BUILDING INSPECTION  
CITY OF PORTLAND, ME  
MAY - 2 2003  
RECEIVED

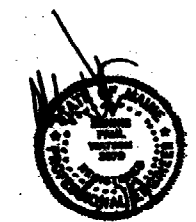

FOR PERMIT PURPOSES

DENNIS P. WATSON, P.E.  
8500 S. I-75 SERVICE ROAD  
OKLAHOMA CITY, OK 73148  
MAINE P.E. 3878

Z_SECTION LAP TABLE					
SYMBOL	LAP	SYMBOL	LAP	SYMBOL	LAP
⬠	1'-1 LAP	⬠	3'-3 LAP	⬠	4'-7 LAP
⬠	1'-7 LAP	⬠	3'-7 LAP	⬠	5'-1 LAP
⬠	2'-1 LAP	⬠	4'-1 LAP	⬠	5'-7 LAP
⬠	2'-7 LAP	⬠	2 LAP		

NOTES:  
1. THIS DRAWING, INCLUDING THE INFORMATION HEREON, REMAINS THE PROPERTY OF THE MANUFACTURER AND IS LOANED TO YOU FOR THE PURPOSE OF OBTAINING THE MATERIAL SPECIFIED IN THE APPLICABLE ORDER DOCUMENTS AND SHALL NOT BE REPRODUCED, COPIED, EITHER WHOLLY OR IN PART, FOR ANY OTHER PURPOSE WITHOUT PRIOR WRITTEN APPROVAL OF THE MANUFACTURER.  
2. THE GENERAL CONTRACTOR AND/OR DESIGNER IS SOLELY RESPONSIBLE FOR ACCURATE, GOOD QUALITY INFORMATION TO BE PROVIDED MATERIALS FOR THIS BUILDING IN CONFORMANCE WITH THE MANUFACTURER'S DETAILS SPECIFIED IN THIS DRAWING, ALL APPLICABLE MANUFACTURER'S SECTION GUIDES, AND RELEVANT CODES.

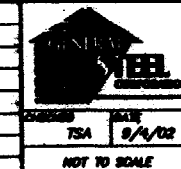

**GENERAL STEEL CORPORATION**  
1000 S. I-75 SERVICE ROAD  
LAKEWOOD, CO 80009  
PHONE 303-987-0000  
FAX 303-987-0001

BUILDER: GENERAL STEEL CORPORATION  
LAKWOOD, CO

CUSTOMER: MORRILL STREET ASSOCIATES  
PORTLAND, ME

JOB NO.  
10 B 40645  
DRAWING NO.  
E2

