

**UNIT #2
SECOND FLOOR**

STAIRS UP TO
UNITS #2&3
15-6-3/4" Risers
15-9-1/4" Treads

STAIRS UP
A TO UNIT #1

FIRST FLOOR
COMMON ENTRY

FIRST FLOOR
OFFICE

STAIRS UP
FROM
STREET
9-7" Risers
9-13" Treads

BELL STREET

DOOR SCHEDULE

TYPE	
A	36"x68" WOOD
B	32"x68" WOOD
C	30"x68" WOOD
D	28"x68" WOOD
E	28"x68" WOOD

WINDOW SCHEDULE

TYPE	
ALL WINDOWS ARE 30 1/2" X 60" DOUBLE HUNG VINYL	

- NOTES:**
1. THE ENTIRE BUILDING IS PROTECTED BY A RECENTLY INSPECTED CLOSED WATER FIRE SUPPRESSION SYSTEM.
 2. HARD WIRED SMOKE DETECTORS EXIST IN EVERY ROOM AND HALLWAY.

FIRST FLOOR
UNIT #4
1020 SQUARE FEET

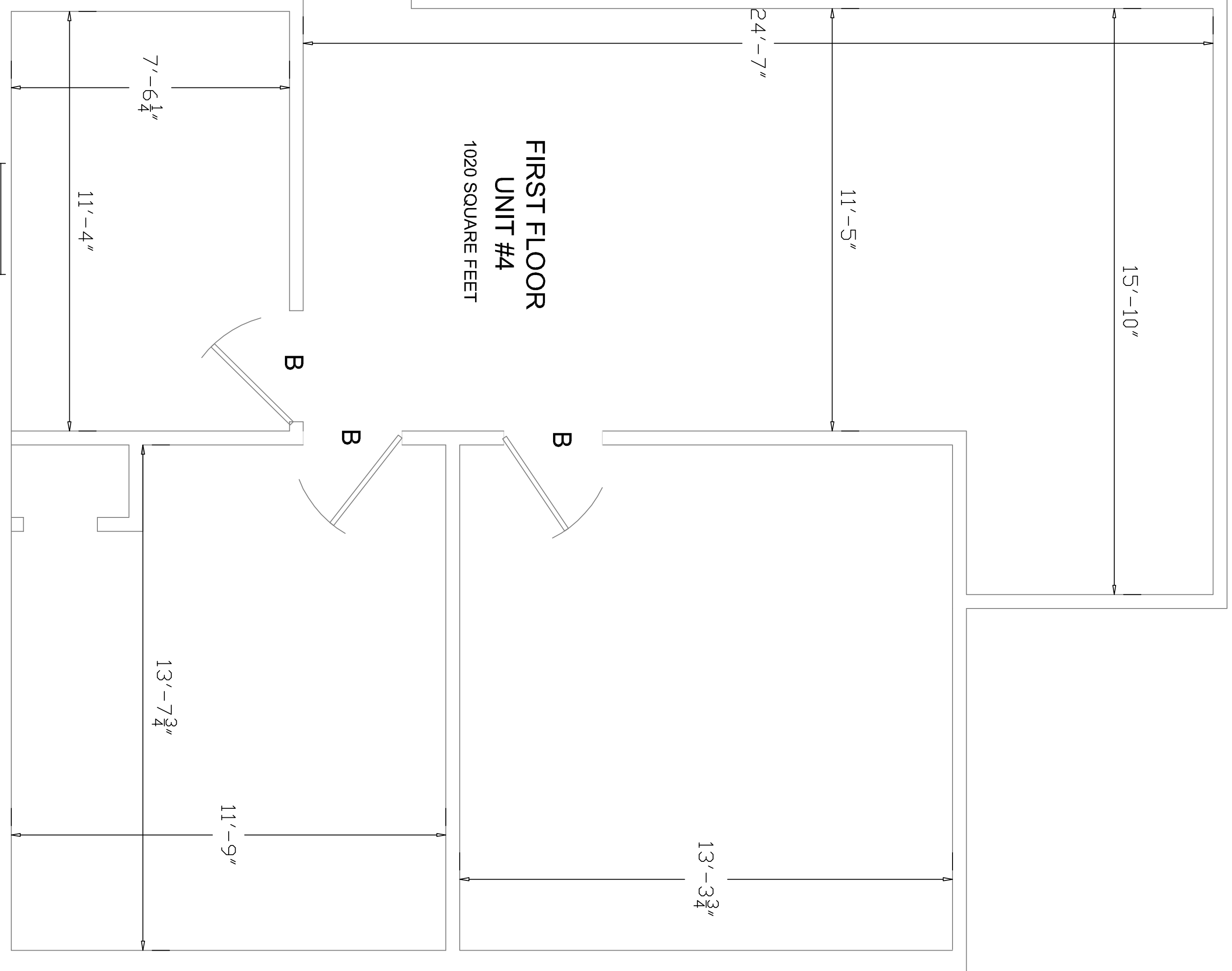

**80 BELL STREET
PORTLAND, MAINE**

ROBERT T. GREENLAW PLS
134 PORTLAND AVE.
OLD ORCHARD BEACH, ME 04064
E-Mail: Bobgreenlaw@myfairpoint.net

PREPARED BY

REVISION:
TOWN: PORTLAND
DATE: 11-13-12
SCALE: 1/8" = 1'-0"
DRAWN: R.T.G.
REVIEWED: KGG
FLOOR PLAN 1ST FLOOR
JOB #: 2012051
SHEET: A-1.1