

1 FRONT PORCH ELEVATION
SCALE: 1/4" = 1'-0"

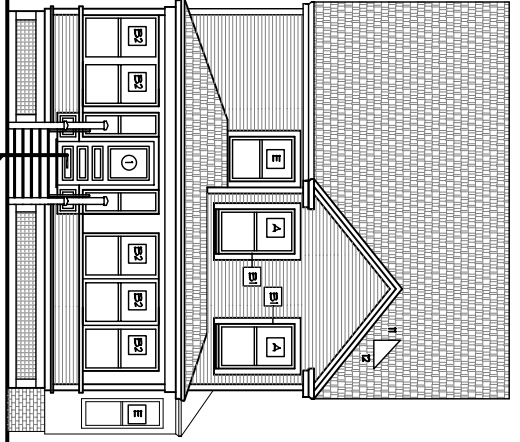

2 WEST (FOREST AVE) ELEVATION
SCALE: 1/4" = 1'-0"

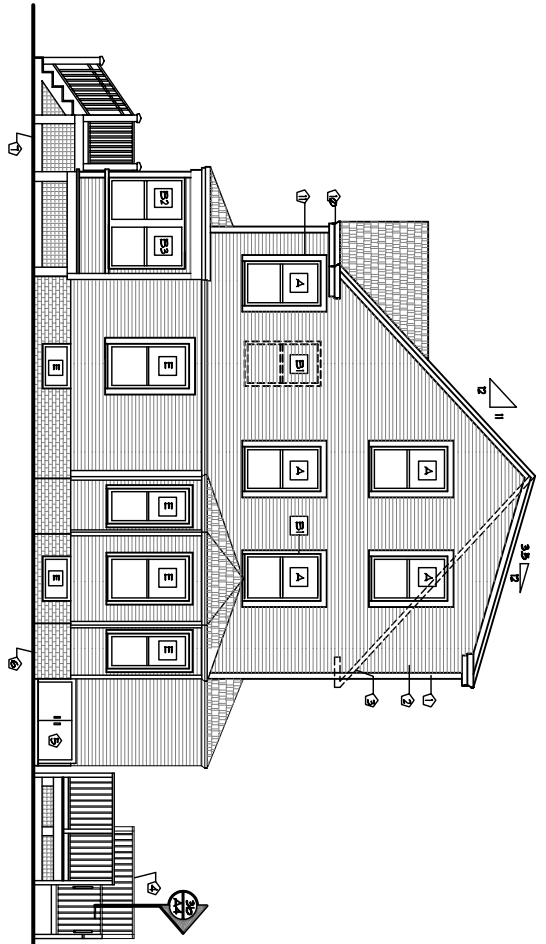

3 SOUTH (ADELAIDE ST) ELEVATION
SCALE: 1/4" = 1'-0"

2nd F.L.R. ELEV.
118'-2" NOMINAL
1st F.L.R. ELEV.
109'-3" NOMINAL
GRADE & RAMP
95'-8" NOMINAL

- KEYED NOTES:
- 1 VINYL CORNERBOARD (TYP)
 - 2 VINYL SIDING (TYP)
 - 3 DASHED LINE INDICATES EXISTING ROOF LINE TO BE REMOVED
 - 4 WOOD SHAPES/STAIRS WITH METAL RAILINGS
 - 5 METAL BULKHEAD
 - 6 EXISTING BRICK FOUNDATION - EXPOSED
 - 7 WOOD STAIRS UNMETAL RAILINGS BOTH SIDES - FTD
 - 8 EXISTING ELECTRICAL SERVICE TO REMAIN
 - 9 OIL FILLENT TO BE REMOVED
 - 10 ALUM UNICAP AT EAVE (TYP)
 - 11 VINYL WINDOW TRIM (TYP)

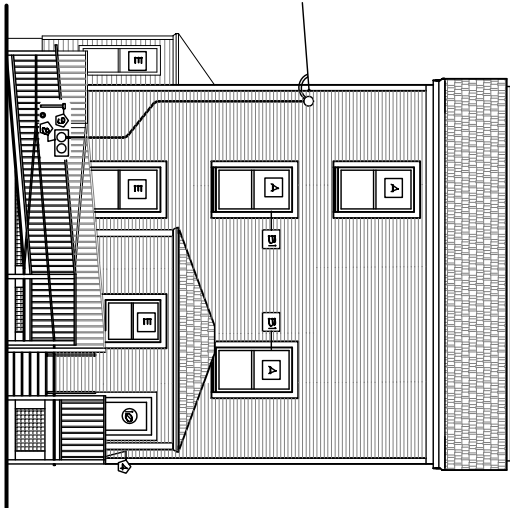

4 EAST (REAR) ELEVATION
SCALE: 1/4" = 1'-0"

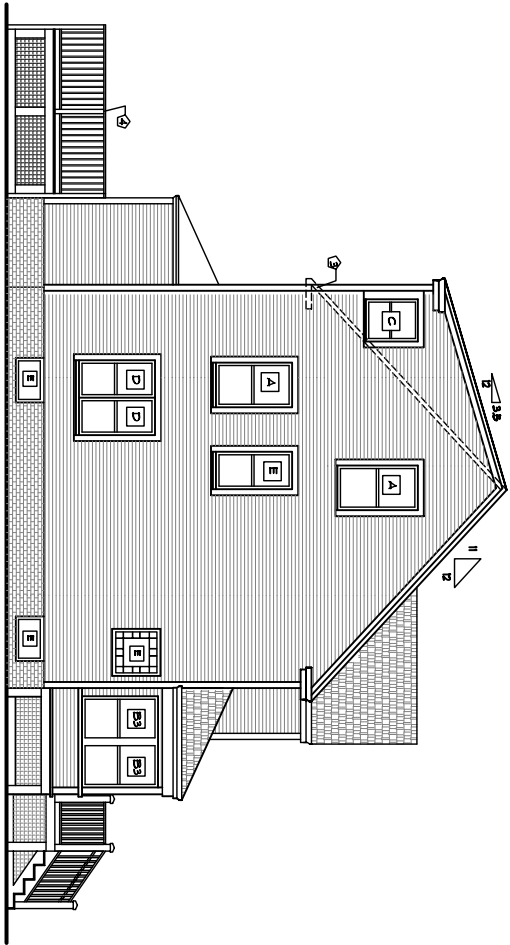

5 NORTH (SIDE) ELEVATION
SCALE: 1/4" = 1'-0"

2nd F.L.R. ELEV.
118'-2" NOMINAL
1st F.L.R. ELEV.
109'-3" NOMINAL
1st F.L.R. ELEV.
109'-3" NOMINAL

A.2	Drawing EXTERIOR ELEVATIONS	Date	Scale AS NOTED	Project: SHALOM HOUSE STEVENS AVE., PORTLAND, MAINE	ARCHETYPE, P.A. ARCHITECTS 48 Union Wharf Portland, Maine 04101 (207) 772-6022 Fax (207) 772-4056	OWNER:
		Revisions:				