

DISPLAY THIS CARD ON PRINCIPAL FRONTAGE OF WORK



CITY OF PORTLAND BUILDING PERMIT

This is to certify that JB BROWN & SONS

Located At 40 QUARRY RD

Job ID: 2011-08-1963-CH OF USE

CBL: 150- A-003-001

has permission to Fit up 30,000 SF of building w/ self storage units including new rated walls/ceiling for the exit enclosure provided that the person or persons, firm or corporation accepting this permit shall comply with all of the provisions of the Statutes of Maine and of the Ordinances of the City of Portland regulating the construction, maintenance and use of the buildings and structures, and of the application on file in the department.

Notification of inspection and written permission procured before this building or part thereof is lathed or otherwise closed-in. 48 HOUR NOTICE IS REQUIRED.

A final inspection must be completed by owner before this building or part thereof is occupied. If a certificate of occupancy is required, it must be

Fire Prevention Officer

[Signature] 10/17/11

Code Enforcement Officer / Plan Reviewer

THIS CARD MUST BE POSTED ON THE STREET SIDE OF THE PROPERTY
PENALTY FOR REMOVING THIS CARD



Certificate of Occupancy



CITY OF PORTLAND, MAINE

Department of Planning and Urban Development
Building Inspections Division

Location: 40 QUARRY RD

CBL: 150- A-003-001

Issued to: BROWN, J B

Date Issued: 6/12/2012

This is to certify that the building, premises, or part thereof, at the above location, built-altered-changed as to use under Building Permit No. 2011-08-1963-CH OF USE, has had a final inspection, has been found to conform substantially to the requirements of the Building Code and the Land Use Code of the City of Portland, and is hereby approved for occupancy or use, limited or otherwise, as indicated below.

PORTION OF BUILDING OR PREMISES

1st FLOOR "NEW STORAGE SPACE"
AS SHOWN ON APPROVED PLANS

APPROVED OCCUPANCY

USE GROUP S-1
TYPE 2-B
IBC 2009

Limiting Conditions: This Temporary Certificate of Occupancy expires on, July 12 2012, pending Fire department and Electrical Inspector approvals.

Approved:
6-12-2012

(Date) Inspector

Inspections Division Director

Notice: This certificate identifies the legal use of the building or premises, and ought to be transferred from owner to owner upon the sale of the property.

C50

Land III site plan?

need 6 parking spaces

X 43 ✓



General Building Permit Application

If you or the property owner owes real estate or personal property taxes or user charges on any property within the City, payment arrangements must be made before permits of any kind are accepted.

Location/Address of Construction: 40 Quarry Rd.		
Total Square Footage of Proposed Structure/Area 30,000 sf	Square Footage of Lot 7 acres	
Tax Assessor's Chart, Block & Lot Chart# 150 Block# A Lot# 3	Applicant * <u>must</u> be owner, Lessee or Buyer* Name Read St., LLC Address 11 Bartlett Rd. City, State & Zip Gorham, ME 04038	Telephone: (207) 772-2177
Lessee/DBA (If Applicable) READ ST., LLC	Owner (if different from Applicant) Name J.B. Brown & Sons Address PO Box 207 04112 City, State & Zip Portland, ME	Cost Of Work: \$ 158,000.00 C of O Fee: \$ 75 Total Fee: \$
Current legal use (i.e. single family) <u>Warehouse - Industrial</u> If vacant, what was the previous use? <u>" "</u> Proposed Specific use: <u>Warehouse - Storage</u> Is property part of a subdivision? <u>No</u> If yes, please name _____ Project description: <u>Installation of 30k s.f. of self-storage units. Connect new space at Quarry Rd. with existing storage facility at 217 Read St. Construct 2x6 1hr rated wall partitions along approx. 140 ft. of loading dock and around a new 17'x 30' steel and concrete car dock. Please see plans for details.</u>	<u>16 00</u> <u>75</u>	
Contractor's name: <u>Mainland Structures Corporation</u> Address: <u>11a Bartlett Rd.</u> City, State & Zip <u>Gorham, ME 04038</u> Telephone: <u>(207) 856-1818</u> Who should we contact when the permit is ready: <u>Eric Johnson</u> Telephone: <u>(207) 625-1223</u> Mailing address: <u>11a Bartlett Rd. Gorham, ME 04038</u>		

11/11/11
8
all proposed work being done inside the existing Bldg.

Please submit all of the information outlined on the applicable Checklist. Failure to do so will result in the automatic denial of your permit.

In order to be sure the City fully understands the full scope of the project, the Planning and Development Department may request additional information prior to the issuance of a permit. For further information or to download copies of this form and other applications visit the Inspections Division on-line at www.portlandmaine.gov, or stop by the Inspections Division office, room 315 City Hall or call 874-8703.

I hereby certify that I am the Owner of record of the named property, or that the owner of record authorizes the proposed work and that I have been authorized by the owner to make this application as his/her authorized agent. I agree to conform to all applicable laws of this jurisdiction. In addition, if a permit for work described in this application is issued, I certify that the Code Official's authorized representative shall have the authority to enter all areas covered by this permit at any reasonable hour to enforce the provisions of the codes applicable to this permit.

RECEIVED
AUG 11 2011
Inspections
Maine

Signature: Eric M. Johnson Date: 8-8-11

This is not a permit; you may not commence ANY work until the permit is issue

City of Portland, Maine - Building or Use Permit Application

389 Congress Street, 04101 Tel: (207) 874-8703, FAX: (207) 8716

Job No: 2011-08-1963-CH OF USE	Date Applied: 8/11/2011	CBL: 150 - - A - 003 - 001 - - - -	
Location of Construction: 40 QUARRY RD	Owner Name: J B BROWN & SONS	Owner Address: PO BOX 207 PORTLAND, ME 04112	Phone:
Business Name:	Contractor Name: Eric Johnson, Maainland Construction, Corp.	Contractor Address: 11a Bartlett RD GORHAM ME 04038	Phone: (207) 856-1818
Lessee/Buyer's Name: Read St., LLC	Phone:	Permit Type: Building - Change of use	Zone: C-50
Past Use: Warehouse	Proposed Use: Self Storage units - fit up 30,000 sf of the building to self storage units	Cost of Work: 158000.00	CEO District:
		Fire Dept: <input checked="" type="checkbox"/> Approved w/ conditions <input type="checkbox"/> Denied <input type="checkbox"/> N/A Signature: <i>[Signature]</i> 58	Inspection: Use Group: S-1 Type: 2B IBC-2009 Signature: <i>[Signature]</i>
Proposed Project Description: C of U Warehouse to Self Storage Units		Pedestrian Activities District (P.A.D.) 10/17/11	
Permit Taken By:	Zoning Approval		

1. This permit application does not preclude the Applicant(s) from meeting applicable State and Federal Rules. 2. Building Permits do not include plumbing, septic or electrical work. 3. Building permits are void if work is not started within six (6) months of the date of issuance. False informatin may invalidate a building permit and stop all work.	Special Zone or Reviews <input type="checkbox"/> Shoreland <input type="checkbox"/> Wetlands <input type="checkbox"/> Flood Zone <input type="checkbox"/> Subdivision <input type="checkbox"/> Site Plan ___ Maj ___ Min ___ MM Date: <i>OK w/ conditions</i> <i>8/22/11 JBU</i>	Zoning Appeal <input type="checkbox"/> Variance <input type="checkbox"/> Miscellaneous <input type="checkbox"/> Conditional Use <input type="checkbox"/> Interpretation <input type="checkbox"/> Approved <input type="checkbox"/> Denied Date:	Historic Preservation <input checked="" type="checkbox"/> Not in Dist or Landmark <input type="checkbox"/> Does not Require Review <input type="checkbox"/> Requires Review <input type="checkbox"/> Approved <input type="checkbox"/> Approved w/Conditions <input type="checkbox"/> Denied Date: <i>JBU</i>
	CERTIFICATION		

I hereby certify that I am the owner of record of the named property, or that the proposed work is authorized by the owner of record and that I have been authorized by the owner to make this application as his authorized agent and I agree to conform to all applicable laws of this jurisdiction. In addition, if a permit for work described in the appication is issued, I certify that the code official's authorized representative shall have the authority to enter all areas covered by such permit at any reasonable hour to enforce the provision of the code(s) applicable to such permit.

SIGNATURE OF APPLICANT	ADDRESS	DATE	PHONE
RESPONSIBLE PERSON IN CHARGE OF WORK, TITLE		DATE	PHONE

1-23-12 DWM Pete (Eric 625-1223) slab steel OK

6-5-12 DWM/BKL/John Mardell etc All fail elect OK w TCO

BUILDING PERMIT INSPECTION PROCEDURES

Please call 874-8703 or 874-8693 (ONLY)

or email: buildinginspections@portlandmaine.gov

With the issuance of this permit, the owner, builder or their designee is required to provide adequate notice to the city of Portland Inspections Services for the following inspections. Appointments must be requested 48 to 72 hours in advance of the required inspection. The inspection date will need to be confirmed by this office.

- Please read the conditions of approval that is attached to this permit!! Contact this office if you have any questions.
- Permits expire in 6 months. If the project is not started or ceases for 6 months.
- If the inspection requirements are not followed as stated below additional fees may be incurred due to the issuance of a "Stop Work Order" and subsequent release to continue.

 Footing prior to pour/ Rebar

1. Close In Elec/Plmb/Frame prior to insulate or gyp

2. Final Inspection/Certificate of Occupancy

The project cannot move to the next phase prior to the required inspection and approval to continue, REGARDLESS OF THE NOTICE OF CIRCUMSTANCES.

IF THE PERMIT REQUIRES A CERTIFICATE OF OCCUPANCY, IT MUST BE PAID FOR AND ISSUED TO THE OWNER OR DESIGNEE BEFORE THE SPACE MAY BE OCCUPIED.



PORTLAND MAINE

Strengthening a Remarkable City, Building a Community for Life • www.portlandmaine.gov

Director of Planning and Urban Development
Penny St. Louis

Job ID: 2011-08-1963-CH OF USE

Located At: 40 QUARRY RD

CBL: 150- A-003-001

Conditions of Approval:

Zoning:

1. This permit is being approved on the basis of plans submitted. Any deviations shall require a separate approval before starting that work.
2. Separate permits shall be required for any new signage.

Building:

1. Application approval based upon information provided by applicant, including revisions as dated showing all non-combustible framing and the addition of a fire door to access the new concealed space at the railroad tracks. Any deviation from approved plans requires separate review and approval prior to work.
2. Separate permits are required for any electrical, plumbing, sprinkler, fire alarm, HVAC systems, heating appliances, including pellet/wood stoves, commercial hood exhaust systems and fuel tanks. Separate plans may need to be submitted for approval as a part of this process.

Fire:

1. The 3-hour fire shutters between 40 Quarry Rd and 217 Read Street shall automatically close on smoke detector activation installed per NFPA 72.
2. All construction shall comply with City Code Chapter 10.
3. This permit is being approved on the basis of the plans submitted. Any deviation from the plans would require amendments and approval.
4. The Fire alarm and Sprinkler systems shall be reviewed by a licensed contractor[s] for code compliance. Compliance letters are required.
5. A separate Fire Alarm Permit is required for new systems; or for work effecting more than 5 fire alarm devices; or replacement of a fire alarm panel with a different model.
6. The sprinkler system shall be installed in accordance with NFPA 13.
7. A separate Suppression System Permit is required for all new suppression systems or sprinkler work effecting more than 20 heads.
8. A Knox Box is required.
9. Private fire mains and fire hydrants shall be maintained, tested and painted in accordance with NFPA 25 and City Code Chapter 10, Art IV.
10. Fire extinguishers are required per NFPA 10.
11. Emergency lights and exit signs are required. Emergency lights and exit signs are required to be labeled in relation to the panel and circuit and on the same circuit as the lighting for the area they serve.
12. Any cutting and welding done will require a Hot Work Permit from Fire Department.
13. Walls in structure are to be labeled according to fire resistance rating. IE; 1 hr. / 2 hr. / smoke proof.
14. A single source supplier should be used for all through penetrations.

RECEIVED

OCT 14 2011

Dept. of Building Inspections
City of Portland

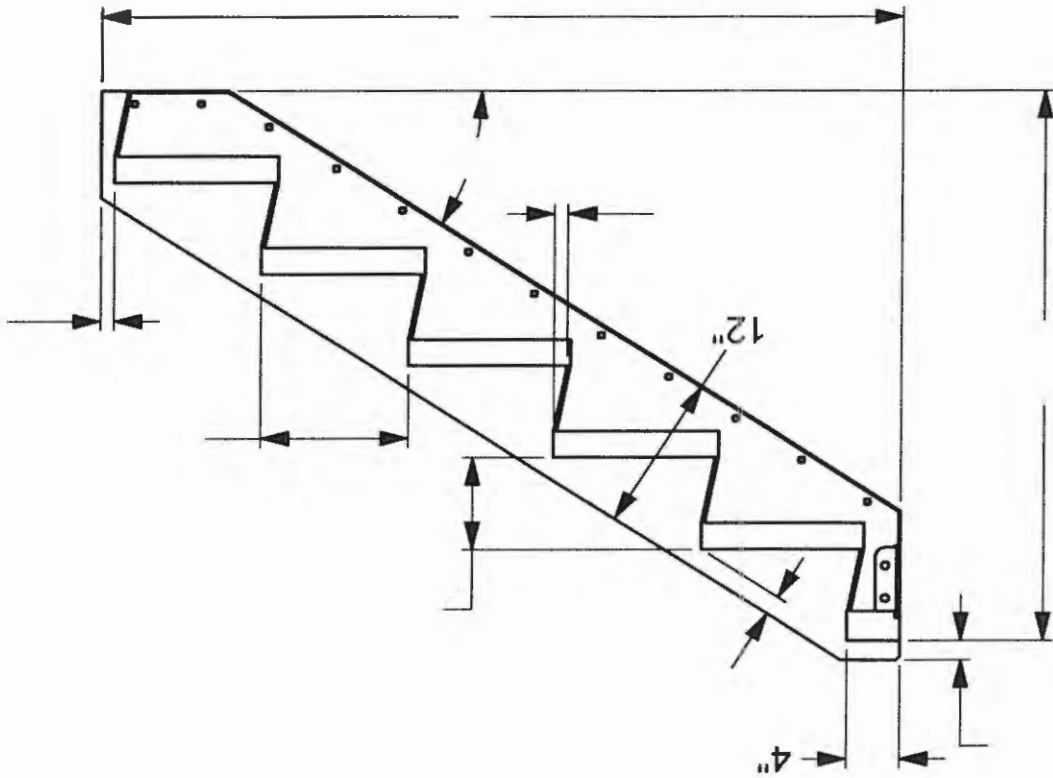
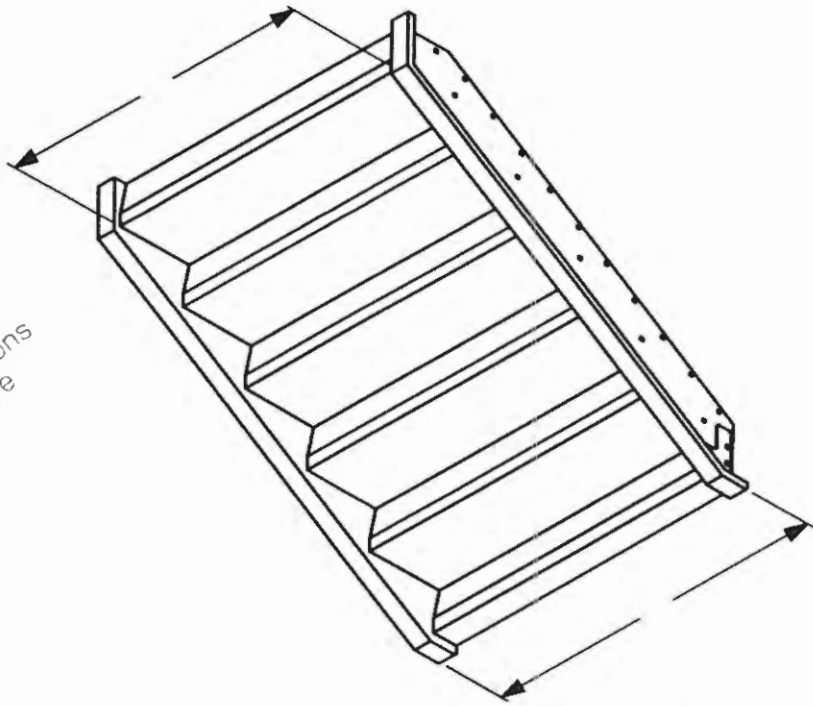

Stringer and Tread
Model 03AA

GUARDRAIL CONSTRUCTED
OF 1-1/2" SQ. x 14 GA.
SQ. TUBE w/ 1-1/4" DIA.
SCHEDULE 40 HANDRAIL
@35" FROM TOP OF
TREAD.

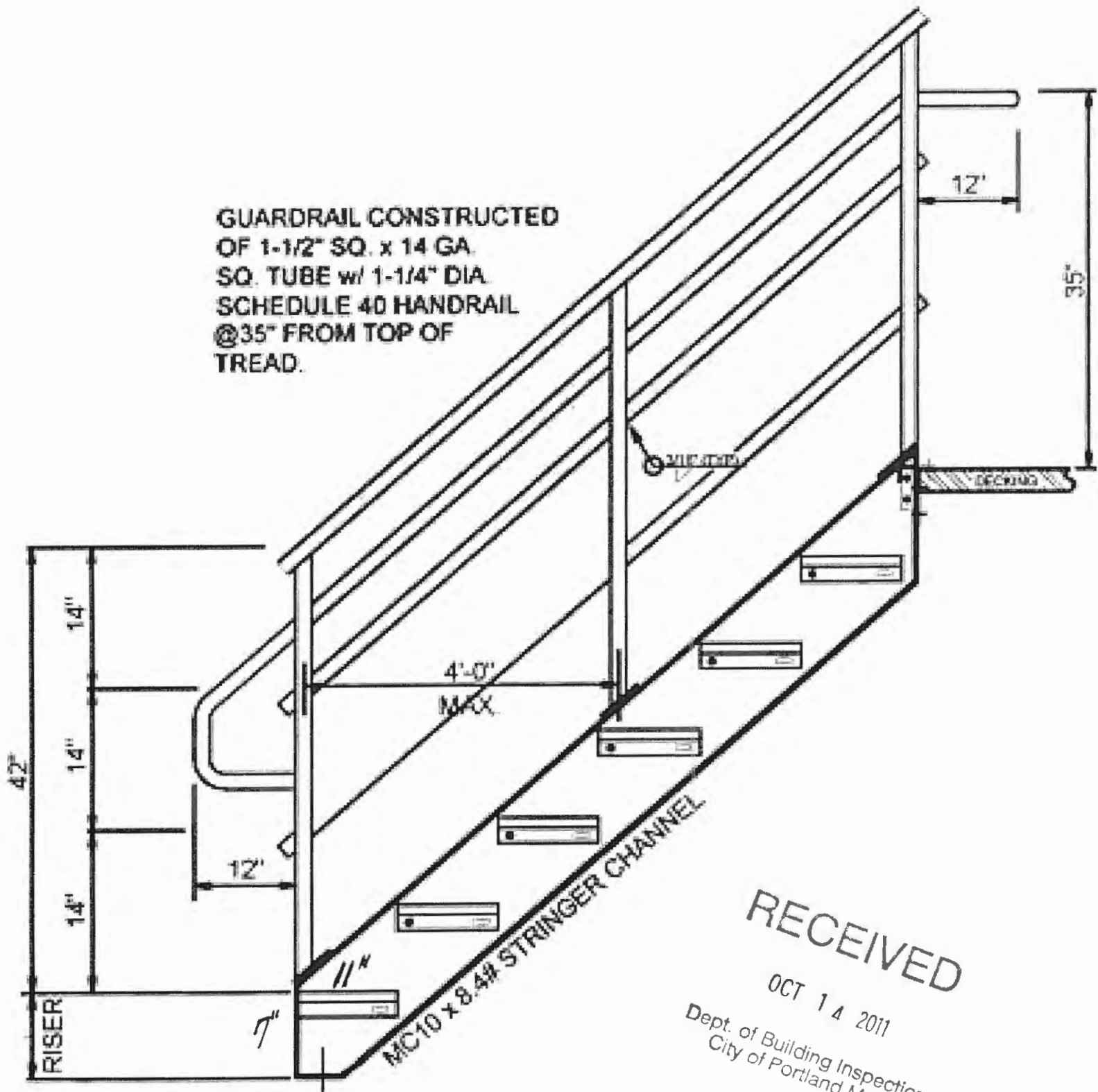

ATTACH STAIR TO FLOOR w/
(2) 1/2" x 4 1/2" LG. STUD ANCHOR

RECEIVED

OCT 14 2011

Dept. of Building Inspections
City of Portland Maine

a) Self storage facilities located in buildings situated on the **PROPERTY** shall be permitted uses within this zone provided the same receives change of use and site plan approval by the City of Portland. "Self storage facilities" shall mean:

Buildings, or portions thereof, rented or leased as individual storage spaces under a written rental agreement in which the tenant(s) or leaseholder(s) customarily stores and removes personal property on a self-service basis.

b) Distribution centers, warehouses or wholesale businesses in excess of 10,000 square feet total building area, with no outside storage permitted, shall be permitted uses within this zone.

Parking spaces for the above described uses (a and b) shall be one parking space for every 5000 square feet of floor area or as otherwise determined by the Planning Board upon request of the applicant.

3. The **DEVELOPER** shall meet the performance standards of the I-L zone for the operation of all permitted uses on the **PROPERTY** and shall maintain and preserve the existing landscaped buffer between the **PROPERTY** and the adjoining residential zone(s) along the northerly property boundary.
4. Any development along the northerly property line (i.e. buildings labeled 4 and 5 in the above inset shall minimize impact(s) on abutting residential zone(s).
5. The **DEVELOPER** shall provide to the **CITY** a forty foot drainage and protective easement along its northerly property line. The easement shall prohibit **DEVELOPER** from all building, removal of vegetation, (except to the extent of keeping clear the existing means of egress and adjacent walkway) development or expansion within this area. The drainage and protective easement also shall grant permission to the **CITY** to make drainage, stream and/or storm water management improvements within the easement area (including the installation of any pipes, conduits, structures etc.) deemed necessary by the **CITY** for its overall watershed management initiatives.
6. The above stated provisions are an essential part of the rezoning, shall bind and benefit **DEVELOPER**, its successors and assigns and the **PROPERTY** and shall inure to the benefit of and be enforceable by the City, by and through its duly authorized representatives.
7. Within 60 days of the rezoning by the City Council, **DEVELOPER** shall file a copy of this Agreement in the Cumberland County Registry of Deeds, along with a reference to the Book and Page locations of the deeds for the Property.

COPY

MAINLAND STRUCTURES CORP.

June 23, 2008

re: 217 Read St. Owner Authorization to Mainland Structures Corporation

I, J. B. Brown, Owner of Record of the referenced property, hereby grant Mainland Structures Corporation, permission and authorization to act as agent of Read Street LLC. This authorization extends to all review by the City of Portland.

Respectfully,

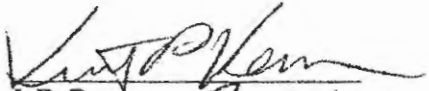
J. B. Brown
President
JB Brown Services

7/15/08
Date

11A Bartlett Road • Gorham, ME 04038

Phone: 207-856-1817 • Fax: 207-856-2825

Assessor's Office | 389 Congress Street | Portland, Maine 04101 | Room 115 | (207) 874-8486

[City](#)
[Home](#)
[Departments](#)
[City Council](#)
[E-Services](#)
[Calendar](#)
[Jobs](#)

This page contains a detailed description of the Parcel ID you selected. Press the **New Search** button at the bottom of the screen to submit a new query.

Current Owner Information:

CBL 150 A003001
Land Use Type MANUFACTURING & CONSTRUCTION
Property Location 40 QUARRY RD
Owner Information BROWN J B & SONS
 PO BOX 207
 PORTLAND ME 04112

Book and Page
Legal Description 150-A-3
 QUARRY RD 40
 305701 SF

Acres 7.018

Current Assessed Valuation:

TAX ACCT NO.	21624	OWNER OF RECORD AS OF APRIL 2010
LAND VALUE	\$540,200.00	BROWN J B
BUILDING VALUE	\$2,769,920.00	& SONS
NET TAXABLE - REAL ESTATE	\$3,310,120.00	PO BOX 207
TAX AMOUNT	\$59,317.36	PORTLAND ME 04112

Any information concerning tax payments should be directed to the Treasury office at 874-8490 or [e-mailed](#).

Building Information:

Card 1 of 1

Year Built 1947
Style/Structure Type MANUFACTURING
Units 1
Building Num/Name 1 - X CAFE
Square Feet 167705

[View Sketch](#)
[View Map](#)
[View Picture](#)

Exterior/Interior Information:

Card 1

Levels 01/01
Size 165353
Use MANUFACTURING
Height 18
Walls BRICK/STONE
Heating UNIT HEAT
A/C NONE

Card 1

Levels M1/M1
Size 336
Use SUPPORT AREA
Height 9
Heating NONE
A/C NONE

Card 1

Levels 02/02
Size 2016
Use OFFICE ENCLOSURE

Services

[Applications](#)

[Doing Business](#)

[Maps](#)

[Tax Relief](#)

[Tax Roll](#)

[Q & A](#)

[browse city services a-z](#)

[browse facts and links a-z](#)



Best viewed at 800x600, with Internet Explorer

Height 12
Walls BRICK/STONE
Heating UNIT HEAT
A/C CENTRAL

Other Features:

Card 1
Structure TRUCK AND TRAIN WELLS
Size 23554X1

Card 1
Structure CANOPY - ONLY
Size 6X80

Card 1
Structure CANOPY - ONLY
Size 4X13

Card 1
Structure DOCK LEVEL FLOORS
Size 142296X1

Card 1
Structure OVERHEAD DOOR - WD/MT
Size 8X8

Card 1
Structure OVERHEAD DOOR - MOTOR OPR.
Size STEEL
 20X14

Card 1
Structure SPRINKLER - DRY
Size 23554X1

Card 1
Structure DOCK LEVELERS
Size 0X0

Outbuildings/Yard Improvements:

Card 1
Year Built 1965
Structure FENCE CHAIN
Size 13914
Units 1
Grade C
Condition 2

Card 1
Year Built 1965
Structure ASPHALT PARKING
Size 96800
Units 1
Grade C
Condition 2

Card 1
Year Built 1965
Structure TRACK RAILROAD
Size 1X1150
Units 1
Grade C
Condition 2

Card 1

Year Built	1947
Structure	STACKS BRICK
Size	1X870
Units	1
Grade	C
Condition	3

[New Search!](#)



Certificate of Design

Date: August 04, 2011

From: DIDONATO ARCHITECTS

These plans and / or specifications covering construction work on:

MILLER SYSTEMS - STORAGE AREA - FIRST FLOOR 29,745 S.F.
40 QUARRY Rd (CONNECTS TO 217 READ St.) PORTLAND, ME.
EXISTING BUILDING

Have been designed and drawn up by the undersigned, a Maine registered Architect / Engineer according to the *2003 International Building Code* and local amendments.



Signature: Joseph Didonato

Title: ARCHITECT

Firm: DIDONATO ARCHITECTS

Address: 134 GUINEA Rd

KENNEBUNKPORT, ME. 04046

Phone: 207-286-2900

For more information or to download this form and other permit applications visit the Inspections Division on our website at www.portlandmaine.gov



Certificate of Design Application

From Designer: JOSEPH DIDONATO
 Date: AUGUST 04, 2011
 Job Name: MILLER SYSTEMS - STORAGE AREA FIRST FLOOR 29,745 S.F.
 Address of Construction: 40 QUARRY ROAD (CONNECTS TO 217 READ ST.)
PORTLAND, ME (EXISTING BUILDING)

2003 International Building Code

Construction project was designed to the building code criteria listed below:

Building Code & Year _____ Use Group Classification (s) STORAGE GROUP S-1
 Type of Construction TYPE II B - 000
 Will the Structure have a Fire suppression system in Accordance with Section 903.3.1 of the 2003 IRC YES
 Is the Structure mixed use? NO If yes, separated or non separated or non separated (section 302.3) N/A
 Supervisory alarm System? YES Geotechnical/Soils report required? (See Section 1802.2) N/A

Structural Design Calculations

_____ Submitted for all structural members (106.1 - 106.11)

Design Loads on Construction Documents (1603)

Uniformly distributed floor live loads (7603.11, 1807)

Floor Area Use	Loads Shown
<u>STORAGE</u>	

Wind loads (1603.1.4, 1609)

_____ Design option utilized (1609.1.1, 1609.6)
 _____ Basic wind speed (1809.3)
 _____ Building category and wind importance factor, I_w (table 1604.5, 1609.5)
 _____ Wind exposure category (1609.4)
 _____ Internal pressure coefficient (ASCE 7)
 _____ Component and cladding pressures (1609.1.1, 1609.6.2.2)
 _____ Main force wind pressures (7603.1.1, 1609.6.2.1)

Earth design data (1603.1.5, 1614-1623)

_____ Design option utilized (1614.1)
 _____ Seismic use group ("Category")
 _____ Spectral response coefficients, S_D & S_1 (1615.1)
 _____ Site class (1615.15)

~~_____ Live load reduction~~
~~_____ Roof live loads (1603.1.2, 1607.11)~~
~~_____ Roof snow loads (1603.7.3, 1608)~~
~~_____ Ground snow load, P_g (1608.2)~~
~~_____ If $P_g > 10$ psf, flat-roof snow load P_f~~
~~_____ If $P_g > 10$ psf, snow exposure factor, C_e~~
~~_____ If $P_g > 10$ psf, snow load importance factor, I_f~~
~~_____ Roof thermal factor, C_t (1608.4)~~
~~_____ Sloped roof snowload, P_s (1608.4)~~
~~_____ Seismic design category (1616.3)~~
~~_____ Basic seismic force resisting system (1617.6.2)~~
~~_____ Response modification coefficient, R_d and deflection amplification factor, C_d (1617.6.2)~~
~~_____ Analysis procedure (1616.6, 1617.5)~~
~~_____ Design base shear (1617.4, 1617.5.1)~~

Flood loads (1803.1.6, 1612)

_____ Flood Hazard area (1612.3)
 _____ Elevation of structure

Other loads

~~_____ Concentrated loads (1607.4)~~
~~_____ Partition loads (1607.5)~~
~~_____ Misc. loads (Table 1607.8, 1607.6.1, 1607.7, 1607.12, 1607.13, 1610, 1611, 2404)~~

Accessories



Step up to full access with code-compliant stairs



GUARDRAIL CONSTRUCTED OF 1-1/2" SQ x 14 GA SQ TUBE w/ 1-1/4" DIA SCHEDULE 40 HANDRAIL @ 35° FROM TOP OF TREAD.

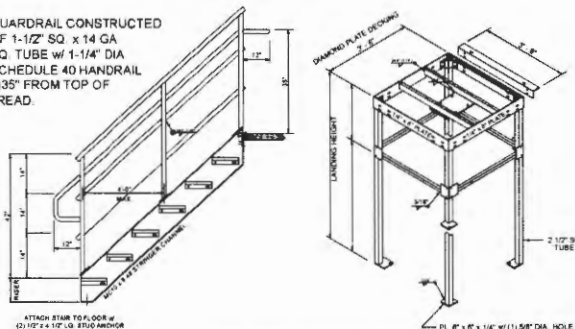

Stairway Features

- Heavy duty MC10 structural side frame
- Durable powder coat paint finish
- Welded inner handrail for I.B.C. Compliance
- Welded handrail construction

44" IBC CODE STAIRS					
Tread is 11" deep w/ 7" rise		39" wide closed treads w/closed risers		Includes internal stair handrails	
Deck Ht.-FT.	Deck Ht.-IN.	Model No.	Treads	Weight	Overall Run
1-9-1/2" to 2'-4"	21-1/2" to 28"	IBC-SW-03-36	3	288 lbs.	2'-10-1/2"
2'-4-1/2" to 2'-11"	28-1/2" to 35"	IBC-SW-04-36	4	380 lbs.	3'-9-1/2"
2'-11-1/2" to 3'-6"	35-1/2" to 42"	IBC-SW-05-36	5	447 lbs.	4'-8-1/2"
3'-6-1/2" to 4'-1"	42-1/2" to 49"	IBC-SW-06-36	6	514 lbs.	5-7-1/2"
4'-1-1/2" to 4'-8"	49-1/2" to 56"	IBC-SW-07-36	7	580 lbs.	6'-6-1/2"
4'-8-1/2" to 5'-3"	56-1/2" to 63"	IBC-SW-08-36	8	664 lbs.	7'-5-1/2"
5'-3-1/2" to 5'-10"	63-1/2" to 70"	IBC-SW-09-36	9	731 lbs.	8-4-1/2"
5'-10-1/2" to 6'-5"	70-1/2" to 77"	IBC-SW-10-36	10	806 lbs.	9-3-1/2"
6'-5-1/2" to 7'-0"	77-1/2" to 84"	IBC-SW-11-36	11	873 lbs.	10-2-1/2"
7'-0-1/2" to 7'-7"	84-1/2" to 91"	IBC-SW-12-36	12	955 lbs.	11'-1-1/2"
7'-7-1/2" to 8'-2"	91-1/2" to 98"	IBC-SW-13-36	13	1031 lbs.	12'-0-1/2"
8'-2-1/2" to 8'-9"	98-1/2" to 105"	IBC-SW-14-36	14	1097 lbs.	12'-11-1/2"
8'-9-1/2" to 9'-4"	105-1/2" to 112"	IBC-SW-15-36	15	1173 lbs.	13'-10-1/2"
9'-4-1/2" to 9'-11"	112-1/2" to 119"	IBC-SW-16-36	16	1257 lbs.	14'-9-1/2"
9'-11-1/2" to 10'-6"	119-1/2" to 126"	IBC-SW-17-36	17	1333 lbs.	15'-8-1/2"
10'-6-1/2" to 11'-1"	126-1/2" to 133"	IBC-SW-18-36	18	1399 lbs.	16-7-1/2"
11'-1-1/2" to 11'-8"	133-1/2" to 140"	IBC-SW-19-39	19	1483 lbs.	17'-6-1/2"
11'-8-1/2" to 12'-3"	140-1/2" to 147"	IBC-SW-20-36*	20	1558 lbs.	18-5-1/2"

Landing Features

- Powder coat paint finish
- Heavy duty 1/8" diamond plate decking
- Handrail and kickplate on two sides standard
- Four (4) column supports
- Two column pedestal supported units available
- Special sizes available
- Baluster handrail available

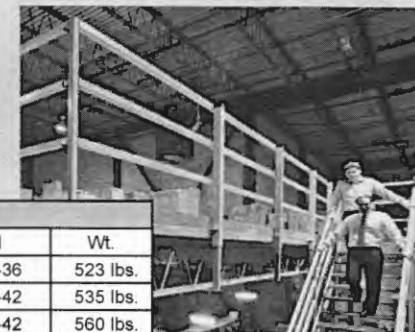

LANDING REFERENCE CHART			
Size	Description	Model	Wt.
36" x 36"	Standard intermediate landing	LNG-36-36	523 lbs.
42" x 42"	Standard top landing	LNG-42-42	535 lbs.
42" x 42"	L-shape stairway landing	LNG-42-42	560 lbs.
42" x 84"	U-shape stair landing unit	LNG-42-84	1020 lbs.

Gates

- Safe and easy access for product load-unload
- Welded tubular steel construction for heavy duty usage
- Industrial grade hinges and pivots for long life
- Powder coat paint finish



2 door hinged swing gate optional self close (5' and 6' units available)



Pivot gate (Std. 6' unit)



Slide gate (Standard 6' unit)



Corral pivoting safety gate

GATE REFERENCE CHART			
Description	Model	Sizes	Wt.
2-door hinged swing gate	SGT	5'-0" & 6'-0"	70 lbs.
Self-closing impact swing gate	SCGT	6'-0"	90 lbs.
Pivot gate	PGT	6'-0"	126 lbs.
Manually operated slide gate	MSLGT	6'-0"	166 lbs.
Corral Pivoting safety gate	CGT	6'-0"	191 lbs.

Handrails/ Kickplate

- Two or three rail code compliant hand rail
- Welded tubular steel uprights and cross-rails
- Heavy gauge kickplate
- Powder coat paint finish



Vertical Ladders



Welded construction OSHA safety cage

Cross Over



2011 OF 1972



Administrative Authorization Application

Portland, Maine
Planning and Urban Development Department, Planning Division

PROJECT NAME: Read Street Self Storage

PROJECT ADDRESS: 40 Quarry Road CHART/BLOCK/LOT: 150/A/3

APPLICATION FEE: \$50.00 (\$50.00)

PROJECT DESCRIPTION: (Please Attach Sketch/Plan of the Proposal/Development)

Please refer to attached submission narrative and plans.

RECEIVED

CONTACT INFORMATION:

OWNER/APPLICANT

CONSULTANT/AGENT

Name: Read Street, LLC

Name: Sebago Technics, Inc. OCT - 3 2011

Address: 11 Bartlett Road
Gorham, ME 04038

Address: P.O. Box 1339
Westbrook, Maine 04098 Dept of Building Inspections
City of Portland Maine

Work #: (207) 772-2177

Work #: (207) 856-0277

Cell #: (207) 415-1765

Cell #: (207) 232-1649

Fax #: (207) 854-4315

Fax #: (207) 856-2206

Home #: _____

Home #: _____

E-mail: p.grondin@
grondinconstruction.com

E-mail: omccullough@sebagotechnics.com

Criteria for an Administrative Authorizations:
(see section 14-523(4) on pg .2 of this appl.)

Applicant's Assessment Planning Division
Y(yes), N(no), N/A Y(yes), N(no), N/A

a) Is the proposal within existing structures?	<u>Y</u>	<u>Y</u>
b) Are there any new buildings, additions, or demolitions?	<u>N</u>	<u>N</u>
c) Is the footprint increase less than 500 sq. ft.?	<u>Y</u>	<u>Y</u>
d) Are there any new curb cuts, driveways or parking areas?	<u>N</u>	<u>N</u>
e) Are the curbs and sidewalks in sound condition?	<u>Y</u>	<u>Y</u> - determined by DPS
f) Do the curbs and sidewalks comply with ADA?	<u>Y</u>	<u>Y</u>
g) Is there any additional parking?	<u>N</u>	<u>N</u>
h) Is there an increase in traffic?	<u>N</u>	<u>N</u>
i) Are there any known stormwater problems?	<u>N</u>	<u>N</u>
j) Does sufficient property screening exist?	<u>Y</u>	<u>Y</u>
k) Are there adequate utilities?	<u>Y</u>	<u>Y</u>
l) Are there any zoning violations?	<u>N</u>	<u>N</u>
m) Is an emergency generator located to minimize noise?	<u>N</u>	<u>N</u>
n) Are there any noise, vibration, glare, fumes or other impacts?	<u>N</u>	<u>N</u>

Signature of Applicant: [Signature] Date: 8/26/11

Approved w/ standard condition - See attached

[Signature]

Sept. 30, 2011

Criteria for an Administrative Authorizations:
 (See Section 14-523 (4) on page 2 of this application)

Applicant's Assessment
 Y(yes), N(no), N/A

Planning Division
 Use Only

a) Is the proposal within existing structures?	Yes	Y
b) Are there any new buildings, additions, or demolitions?	No	N
c) Is the footprint increase less than 500 sq. ft.?	Yes	Y
d) Are there any new curb cuts, driveways or parking areas?	No	N
e) Are the curbs and sidewalks in sound condition?	Yes	Y -DPS 9-29-11
f) Do the curbs and sidewalks comply with ADA?	Yes	Y
g) Is there any additional parking?	No	N
h) Is there an increase in traffic?	No	N
i) Are there any known stormwater problems?	No	N
j) Does sufficient property screening exist?	Yes	Y
k) Are there adequate utilities?	Yes	Y
l) Are there any zoning violations?	No	N
m) Is an emergency generator located to minimize noise?	No	N
n) Are there any noise, vibration, glare, fumes or other impacts?	No	N

The administrative authorization for the conversion of 30,000 square feet of warehouse space to self-storage units is granted with the standard condition of approval that all applicable building permits are obtained prior to any interior changes.

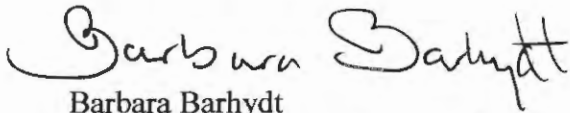

Barbara Barhydt
 Development Review Services Manager
 September 30, 2011



August 26, 2011
08224

One Chabot Street
P.O. Box 1339
Westbrook, Maine
04098-1339
Ph. 207-856-0277
Fax 856-2206

Ms. Barbara Barhydt
City of Portland
Planning and Development Department
389 Congress Street
Portland, ME 04101

Administrative Authorization Application
Self Storage Facility @ 40 Quarry Road, Portland

Dear Barbara:

On behalf of Read Street, LLC, we have prepared this request for Administration Authorization to occupy an existing 30,000 square foot warehouse as a self-storage facility. I appreciated speaking with you this past Thursday and have assembled this written request for staff consideration.

Background:

In 2008, Grondin Properties, LLC (d/b/a Read Street, LLC) purchased a three (3) story industrial warehouse building from JB Brown located at 217 Read Street. The building purchase included approximately 71,000 square feet of floor space that was historically occupied for warehousing and industrial uses. Read Street, LLC completed some interior improvements to accommodate a self-storage facility which provided a compatible building re-use. The project required no exterior physical modifications to the building and site and was granted a "site plan exemption" with the condition that sidewalk, curbing and landscaping were constructed along the Read Street road frontage. This work was completed as required in 2008. Parking and access are excellent to the site and meet or exceed the project needs.

Proposed Project:

Read Street, LLC has the opportunity to lease 30,000 square feet of an abutting building from JB Brown to accommodate an expansion of the current self-storage space. The additional building area is physically connected (see enclosed plans) to the existing self-storage operation and provides an opportunity for compatible re-use of vacant industrial/warehouse building. The new building will be accessed directly through the existing building and requires no physical site or exterior modifications. All supporting infrastructure is in place and adequate for the proposed use. Vehicle and patron parking and access will be provided through the existing office and loading areas. The enclosed Site and Buildings Plans depict the project location and activities.

Ms. Barhydt

-3-

August 26, 2011

Upon your review of this application and enclosed materials, please contact us if you would like to meet to review the project. Thank you for your consideration.

Sincerely,

SEBAGO TECHNICS, INC.

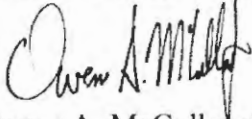
A handwritten signature in black ink, appearing to read "Owens A. McCullough". The signature is written in a cursive style with a large initial "O".

Owens A. McCullough, P.E.
Sr. Project Manager

OAM:oam/kn

Enc.

cc: Ken Grondin – Read Street, LLC
Phil Grondin, Jr. – Read Street, LLC



NO.	DATE	DESCRIPTION
1	12/15/06	PRELIMINARY PLAN
2	01/10/07	REVISED PLAN
3	02/01/07	REVISED PLAN
4	03/01/07	REVISED PLAN
5	04/01/07	REVISED PLAN
6	05/01/07	REVISED PLAN
7	06/01/07	REVISED PLAN
8	07/01/07	REVISED PLAN
9	08/01/07	REVISED PLAN
10	09/01/07	REVISED PLAN
11	10/01/07	REVISED PLAN
12	11/01/07	REVISED PLAN
13	12/01/07	REVISED PLAN
14	01/01/08	REVISED PLAN
15	02/01/08	REVISED PLAN
16	03/01/08	REVISED PLAN
17	04/01/08	REVISED PLAN
18	05/01/08	REVISED PLAN
19	06/01/08	REVISED PLAN
20	07/01/08	REVISED PLAN
21	08/01/08	REVISED PLAN
22	09/01/08	REVISED PLAN
23	10/01/08	REVISED PLAN
24	11/01/08	REVISED PLAN
25	12/01/08	REVISED PLAN
26	01/01/09	REVISED PLAN
27	02/01/09	REVISED PLAN
28	03/01/09	REVISED PLAN
29	04/01/09	REVISED PLAN
30	05/01/09	REVISED PLAN
31	06/01/09	REVISED PLAN
32	07/01/09	REVISED PLAN
33	08/01/09	REVISED PLAN
34	09/01/09	REVISED PLAN
35	10/01/09	REVISED PLAN
36	11/01/09	REVISED PLAN
37	12/01/09	REVISED PLAN
38	01/01/10	REVISED PLAN
39	02/01/10	REVISED PLAN
40	03/01/10	REVISED PLAN
41	04/01/10	REVISED PLAN
42	05/01/10	REVISED PLAN
43	06/01/10	REVISED PLAN
44	07/01/10	REVISED PLAN
45	08/01/10	REVISED PLAN
46	09/01/10	REVISED PLAN
47	10/01/10	REVISED PLAN
48	11/01/10	REVISED PLAN
49	12/01/10	REVISED PLAN
50	01/01/11	REVISED PLAN
51	02/01/11	REVISED PLAN
52	03/01/11	REVISED PLAN
53	04/01/11	REVISED PLAN
54	05/01/11	REVISED PLAN
55	06/01/11	REVISED PLAN
56	07/01/11	REVISED PLAN
57	08/01/11	REVISED PLAN
58	09/01/11	REVISED PLAN
59	10/01/11	REVISED PLAN
60	11/01/11	REVISED PLAN
61	12/01/11	REVISED PLAN
62	01/01/12	REVISED PLAN
63	02/01/12	REVISED PLAN
64	03/01/12	REVISED PLAN
65	04/01/12	REVISED PLAN
66	05/01/12	REVISED PLAN
67	06/01/12	REVISED PLAN
68	07/01/12	REVISED PLAN
69	08/01/12	REVISED PLAN
70	09/01/12	REVISED PLAN
71	10/01/12	REVISED PLAN
72	11/01/12	REVISED PLAN
73	12/01/12	REVISED PLAN
74	01/01/13	REVISED PLAN
75	02/01/13	REVISED PLAN
76	03/01/13	REVISED PLAN
77	04/01/13	REVISED PLAN
78	05/01/13	REVISED PLAN
79	06/01/13	REVISED PLAN
80	07/01/13	REVISED PLAN
81	08/01/13	REVISED PLAN
82	09/01/13	REVISED PLAN
83	10/01/13	REVISED PLAN
84	11/01/13	REVISED PLAN
85	12/01/13	REVISED PLAN
86	01/01/14	REVISED PLAN
87	02/01/14	REVISED PLAN
88	03/01/14	REVISED PLAN
89	04/01/14	REVISED PLAN
90	05/01/14	REVISED PLAN
91	06/01/14	REVISED PLAN
92	07/01/14	REVISED PLAN
93	08/01/14	REVISED PLAN
94	09/01/14	REVISED PLAN
95	10/01/14	REVISED PLAN
96	11/01/14	REVISED PLAN
97	12/01/14	REVISED PLAN
98	01/01/15	REVISED PLAN
99	02/01/15	REVISED PLAN
100	03/01/15	REVISED PLAN

Sebago Technica
 Registered Professional Engineer
 License No. 12122
 State of Florida
 12122

GRONPIN PROPERTIES LLC
 212 ROAD STREET
 SEASIDE, FLORIDA 32081
 DATE: 1/27/08
 SCALE: 1" = 30'
 SHEET 1 OF 2



GENERAL NOTES:

1. ALL CONSTRUCTION SHALL BE IN ACCORDANCE WITH THE LATEST EDITIONS OF THE FLORIDA BUILDING CODE AND ALL APPLICABLE LOCAL ORDINANCES.
2. THE CONTRACTOR SHALL BE RESPONSIBLE FOR OBTAINING ALL NECESSARY PERMITS AND APPROVALS FROM THE APPLICABLE AGENCIES.
3. ALL UTILITIES SHALL BE DEPTH AND LOCATION AS SHOWN ON THE PLANS AND FIELD SURVEY. THE CONTRACTOR SHALL VERIFY THE LOCATION AND DEPTH OF ALL UTILITIES PRIOR TO CONSTRUCTION.
4. ALL EXISTING UTILITIES SHALL BE PROTECTED AND MAINTAINED THROUGHOUT THE CONSTRUCTION PERIOD.
5. THE CONTRACTOR SHALL MAINTAIN ACCESS TO ALL ADJACENT PROPERTIES AND PUBLIC ROADS AT ALL TIMES.
6. ALL MATERIALS AND WORKMANSHIP SHALL BE SUBJECT TO INSPECTION AND APPROVAL BY THE APPLICABLE AGENCIES.
7. THE CONTRACTOR SHALL MAINTAIN A NEAT AND SAFE WORKING SITE AT ALL TIMES.
8. ALL CONSTRUCTION SHALL BE COMPLETED WITHIN THE SPECIFIED TIME FRAME.
9. THE CONTRACTOR SHALL BE RESPONSIBLE FOR THE PROTECTION AND MAINTENANCE OF ALL EXISTING UTILITIES AND STRUCTURES.
10. ALL CONSTRUCTION SHALL BE IN ACCORDANCE WITH THE LATEST EDITIONS OF THE FLORIDA BUILDING CODE AND ALL APPLICABLE LOCAL ORDINANCES.

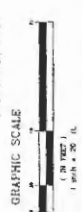
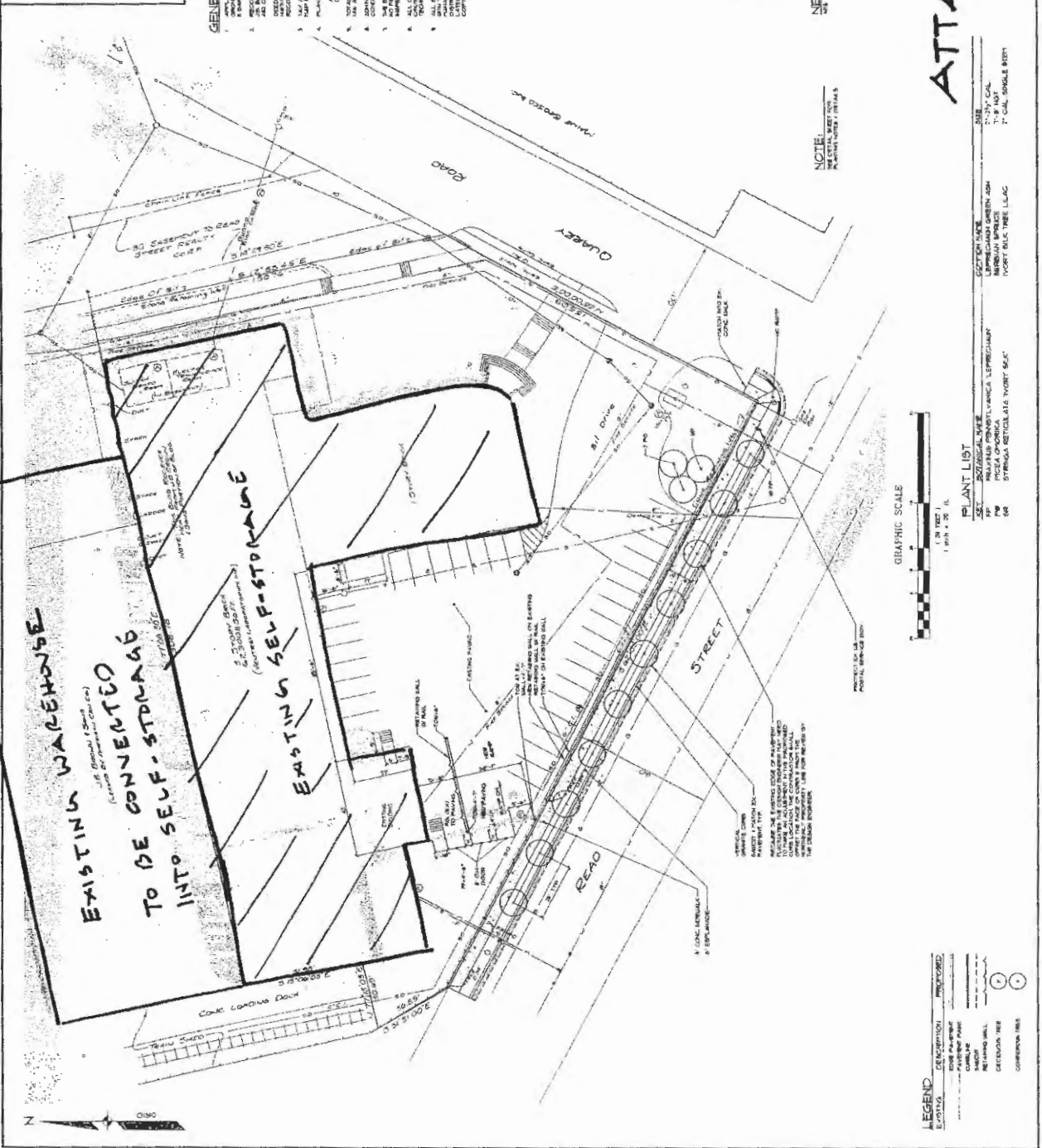
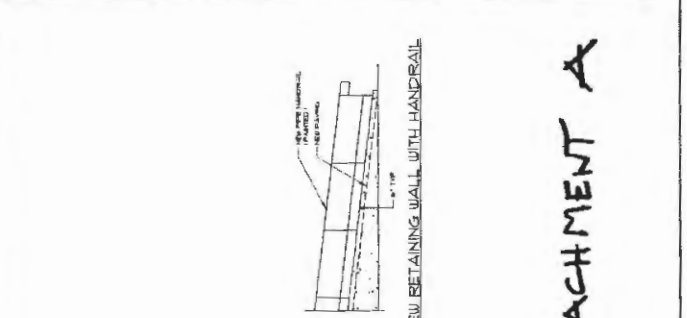

PLANT LIST

SYMBOL	PLANT NAME	LOCATION
1	STYRAX RETICULATA	IVORY 5x4"
2	IVORY BULB TREE	IVORY 5x4"
3	IVORY BULB TREE	IVORY 5x4"
4	IVORY BULB TREE	IVORY 5x4"
5	IVORY BULB TREE	IVORY 5x4"
6	IVORY BULB TREE	IVORY 5x4"
7	IVORY BULB TREE	IVORY 5x4"
8	IVORY BULB TREE	IVORY 5x4"
9	IVORY BULB TREE	IVORY 5x4"
10	IVORY BULB TREE	IVORY 5x4"
11	IVORY BULB TREE	IVORY 5x4"
12	IVORY BULB TREE	IVORY 5x4"
13	IVORY BULB TREE	IVORY 5x4"
14	IVORY BULB TREE	IVORY 5x4"
15	IVORY BULB TREE	IVORY 5x4"
16	IVORY BULB TREE	IVORY 5x4"
17	IVORY BULB TREE	IVORY 5x4"
18	IVORY BULB TREE	IVORY 5x4"
19	IVORY BULB TREE	IVORY 5x4"
20	IVORY BULB TREE	IVORY 5x4"
21	IVORY BULB TREE	IVORY 5x4"
22	IVORY BULB TREE	IVORY 5x4"
23	IVORY BULB TREE	IVORY 5x4"
24	IVORY BULB TREE	IVORY 5x4"
25	IVORY BULB TREE	IVORY 5x4"
26	IVORY BULB TREE	IVORY 5x4"
27	IVORY BULB TREE	IVORY 5x4"
28	IVORY BULB TREE	IVORY 5x4"
29	IVORY BULB TREE	IVORY 5x4"
30	IVORY BULB TREE	IVORY 5x4"
31	IVORY BULB TREE	IVORY 5x4"
32	IVORY BULB TREE	IVORY 5x4"
33	IVORY BULB TREE	IVORY 5x4"
34	IVORY BULB TREE	IVORY 5x4"
35	IVORY BULB TREE	IVORY 5x4"
36	IVORY BULB TREE	IVORY 5x4"
37	IVORY BULB TREE	IVORY 5x4"
38	IVORY BULB TREE	IVORY 5x4"
39	IVORY BULB TREE	IVORY 5x4"
40	IVORY BULB TREE	IVORY 5x4"
41	IVORY BULB TREE	IVORY 5x4"
42	IVORY BULB TREE	IVORY 5x4"
43	IVORY BULB TREE	IVORY 5x4"
44	IVORY BULB TREE	IVORY 5x4"
45	IVORY BULB TREE	IVORY 5x4"
46	IVORY BULB TREE	IVORY 5x4"
47	IVORY BULB TREE	IVORY 5x4"
48	IVORY BULB TREE	IVORY 5x4"
49	IVORY BULB TREE	IVORY 5x4"
50	IVORY BULB TREE	IVORY 5x4"
51	IVORY BULB TREE	IVORY 5x4"
52	IVORY BULB TREE	IVORY 5x4"
53	IVORY BULB TREE	IVORY 5x4"
54	IVORY BULB TREE	IVORY 5x4"
55	IVORY BULB TREE	IVORY 5x4"
56	IVORY BULB TREE	IVORY 5x4"
57	IVORY BULB TREE	IVORY 5x4"
58	IVORY BULB TREE	IVORY 5x4"
59	IVORY BULB TREE	IVORY 5x4"
60	IVORY BULB TREE	IVORY 5x4"
61	IVORY BULB TREE	IVORY 5x4"
62	IVORY BULB TREE	IVORY 5x4"
63	IVORY BULB TREE	IVORY 5x4"
64	IVORY BULB TREE	IVORY 5x4"
65	IVORY BULB TREE	IVORY 5x4"
66	IVORY BULB TREE	IVORY 5x4"
67	IVORY BULB TREE	IVORY 5x4"
68	IVORY BULB TREE	IVORY 5x4"
69	IVORY BULB TREE	IVORY 5x4"
70	IVORY BULB TREE	IVORY 5x4"
71	IVORY BULB TREE	IVORY 5x4"
72	IVORY BULB TREE	IVORY 5x4"
73	IVORY BULB TREE	IVORY 5x4"
74	IVORY BULB TREE	IVORY 5x4"
75	IVORY BULB TREE	IVORY 5x4"
76	IVORY BULB TREE	IVORY 5x4"
77	IVORY BULB TREE	IVORY 5x4"
78	IVORY BULB TREE	IVORY 5x4"
79	IVORY BULB TREE	IVORY 5x4"
80	IVORY BULB TREE	IVORY 5x4"
81	IVORY BULB TREE	IVORY 5x4"
82	IVORY BULB TREE	IVORY 5x4"
83	IVORY BULB TREE	IVORY 5x4"
84	IVORY BULB TREE	IVORY 5x4"
85	IVORY BULB TREE	IVORY 5x4"
86	IVORY BULB TREE	IVORY 5x4"
87	IVORY BULB TREE	IVORY 5x4"
88	IVORY BULB TREE	IVORY 5x4"
89	IVORY BULB TREE	IVORY 5x4"
90	IVORY BULB TREE	IVORY 5x4"
91	IVORY BULB TREE	IVORY 5x4"
92	IVORY BULB TREE	IVORY 5x4"
93	IVORY BULB TREE	IVORY 5x4"
94	IVORY BULB TREE	IVORY 5x4"
95	IVORY BULB TREE	IVORY 5x4"
96	IVORY BULB TREE	IVORY 5x4"
97	IVORY BULB TREE	IVORY 5x4"
98	IVORY BULB TREE	IVORY 5x4"
99	IVORY BULB TREE	IVORY 5x4"
100	IVORY BULB TREE	IVORY 5x4"

ATTACHMENT A

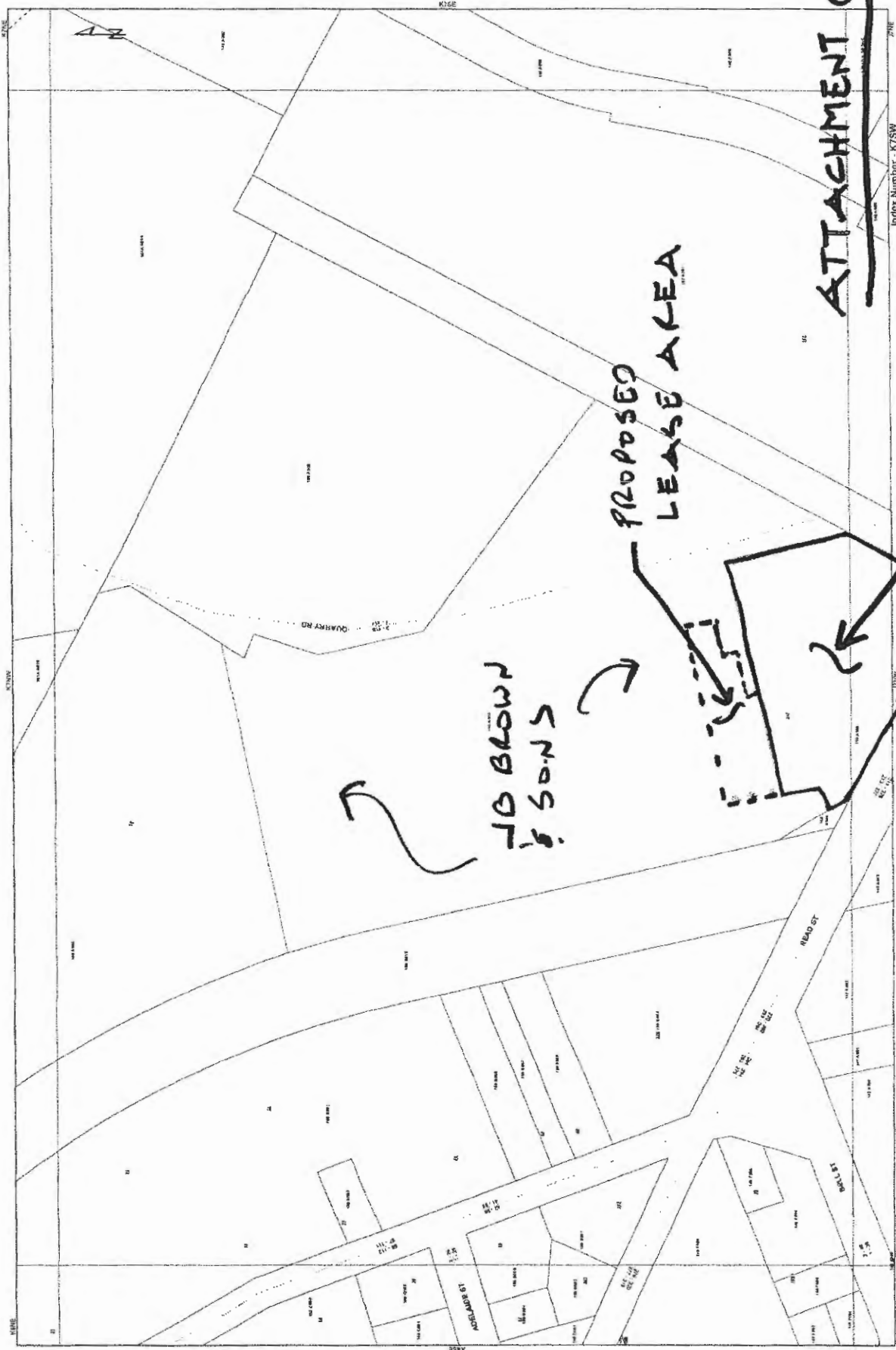

ATTACHMENT C

**PROPOSED
LEASE AREA**

**TO BLOW
IN SONS**

**EXISTING
SELF STORAGE
PARCEL**

Index Number - K7SW

April 1, 2008 A 2010

Assessor's Office | 389 Congress Street | Portland, Maine 04101 | Room 115 | (207) 874-8486

[City](#) [Home](#) [Departments](#) [City Council](#) [E-Services](#) [Calendar](#) [Jobs](#)

This page contains a detailed description of the Parcel ID you selected. Press the **New Search** button at the bottom of the screen to submit a new query.

Current Owner Information:

CBL 150 A003001
Land Use Type MANUFACTURING & CONSTRUCTION
Property Location 40 QUARRY RD
Owner Information BROWN J B & SONS
 PO BOX 207
 PORTLAND ME 04112

Book and Page
Legal Description 150-A-3
 QUARRY RD 40
 305701 SF
Acres 7.018

Current Assessed Valuation:

TAX ACCT NO.	21624	OWNER OF RECORD AS OF APRIL 2010
LAND VALUE	\$540,200.00	BROWN J B
BUILDING VALUE	\$2,769,920.00	& SONS
NET TAXABLE - REAL ESTATE	\$3,310,120.00	PO BOX 207
TAX AMOUNT	\$59,317.36	PORTLAND ME 04112

Any information concerning tax payments should be directed to the Treasury office at 874-8490 or [e-mailed](#).

Building Information:

Card 1 of 1

Year Built 1947
Style/Structure Type MANUFACTURING
Units 1
Building Num/Name 1 - X CAFE
Square Feet 167705

[View Sketch](#) [View Map](#) [View Picture](#)

Exterior/Interior Information:

Card 1

Levels 01/01
Size 165353
Use MANUFACTURING
Height 18
Walls BRICK/STONE
Heating UNIT HEAT
A/C NONE

Card 1

Levels M1/M1
Size 336
Use SUPPORT AREA
Height 9
Heating NONE
A/C NONE

Card 1

Levels 02/02
Size 2016
Use OFFICE ENCLOSURE

Services

[Applications](#)

[Doing Business](#)

[Maps](#)

[Tax Relief](#)

[Tax Roll](#)

[Q & A](#)

[browse city services a-z](#)

[browse facts and links a-z](#)



Best viewed at 800x600, with Internet Explorer

Height 12
 Walls BRICK/STONE
 Heating UNIT HEAT
 A/C CENTRAL

Other Features:

Card 1
 Structure TRUCK AND TRAIN WELLS
 Size 23554X1

Card 1
 Structure CANOPY - ONLY
 Size 6X80

Card 1
 Structure CANOPY - ONLY
 Size 4X13

Card 1
 Structure DOCK LEVEL FLOORS
 Size 142296X1

Card 1
 Structure OVERHEAD DOOR - WD/MT
 Size 8X8

Card 1
 Structure OVERHEAD DOOR - MOTOR OPR.
 STEEL
 Size 20X14

Card 1
 Structure SPRINKLER - DRY
 Size 23554X1

Card 1
 Structure DOCK LEVELERS
 Size 0X0

Outbuildings/Yard Improvements:

Card 1
 Year Built 1965
 Structure FENCE CHAIN
 Size 13914
 Units 1
 Grade C
 Condition 2

Card 1
 Year Built 1965
 Structure ASPHALT PARKING
 Size 96800
 Units 1
 Grade C
 Condition 2

Card 1
 Year Built 1965
 Structure TRACK RAILROAD
 Size 1X1150
 Units 1
 Grade C
 Condition 2

Card 1

Year Built	1947
Structure	STACKS BRICK
Size	1X870
Units	1
Grade	C
Condition	3

[New Search!](#)

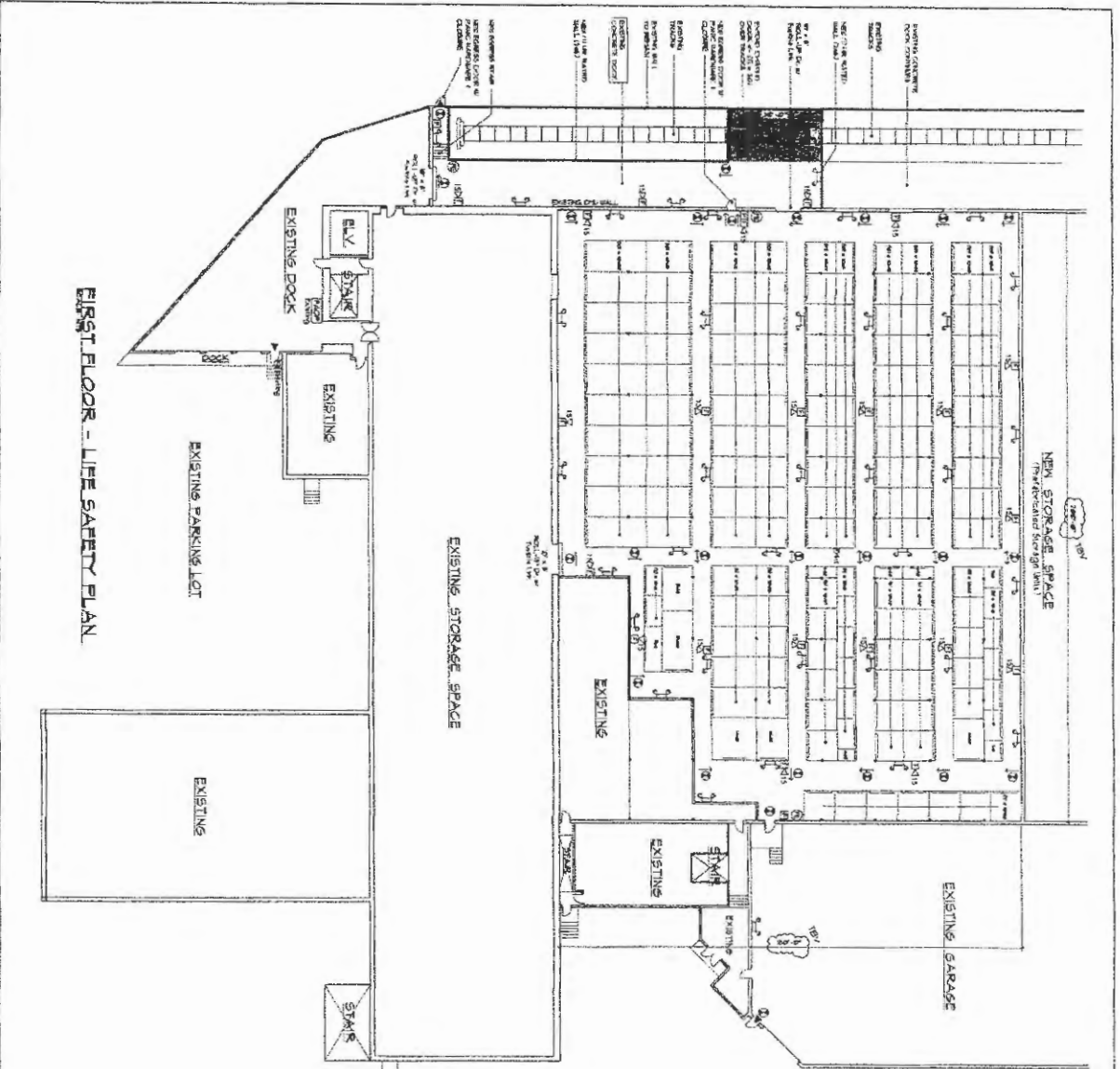

FIRST FLOOR - LIFE SAFETY PLAN

PROGRESS FOR REVIEW - 07-18-2011

ATTACHMENT D

- LIFE SAFETY SYMBOL LEGEND**
- ① EXIT LIGHT
 - ② EXIT LIGHT OPERATIONAL
 - ③ 6000 LUMEN - 100WATT 6-8' AP
 - ④ 6000 LUMEN - 100WATT 6-8' AP
 - ⑤ 6000 LUMEN - 100WATT 6-8' AP
 - ⑥ 6000 LUMEN - 100WATT 6-8' AP
 - ⑦ 6000 LUMEN - 100WATT 6-8' AP
 - ⑧ 6000 LUMEN - 100WATT 6-8' AP
 - ⑨ 6000 LUMEN - 100WATT 6-8' AP
 - ⑩ 6000 LUMEN - 100WATT 6-8' AP
 - ⑪ 6000 LUMEN - 100WATT 6-8' AP
 - ⑫ 6000 LUMEN - 100WATT 6-8' AP
 - ⑬ 6000 LUMEN - 100WATT 6-8' AP
 - ⑭ 6000 LUMEN - 100WATT 6-8' AP
 - ⑮ 6000 LUMEN - 100WATT 6-8' AP
 - ⑯ 6000 LUMEN - 100WATT 6-8' AP
 - ⑰ 6000 LUMEN - 100WATT 6-8' AP
 - ⑱ 6000 LUMEN - 100WATT 6-8' AP
 - ⑲ 6000 LUMEN - 100WATT 6-8' AP
 - ⑳ 6000 LUMEN - 100WATT 6-8' AP
 - ㉑ 6000 LUMEN - 100WATT 6-8' AP
 - ㉒ 6000 LUMEN - 100WATT 6-8' AP
 - ㉓ 6000 LUMEN - 100WATT 6-8' AP
 - ㉔ 6000 LUMEN - 100WATT 6-8' AP
 - ㉕ 6000 LUMEN - 100WATT 6-8' AP
 - ㉖ 6000 LUMEN - 100WATT 6-8' AP
 - ㉗ 6000 LUMEN - 100WATT 6-8' AP
 - ㉘ 6000 LUMEN - 100WATT 6-8' AP
 - ㉙ 6000 LUMEN - 100WATT 6-8' AP
 - ㉚ 6000 LUMEN - 100WATT 6-8' AP
 - ㉛ 6000 LUMEN - 100WATT 6-8' AP
 - ㉜ 6000 LUMEN - 100WATT 6-8' AP
 - ㉝ 6000 LUMEN - 100WATT 6-8' AP
 - ㉞ 6000 LUMEN - 100WATT 6-8' AP
 - ㉟ 6000 LUMEN - 100WATT 6-8' AP
 - ㊱ 6000 LUMEN - 100WATT 6-8' AP
 - ㊲ 6000 LUMEN - 100WATT 6-8' AP
 - ㊳ 6000 LUMEN - 100WATT 6-8' AP
 - ㊴ 6000 LUMEN - 100WATT 6-8' AP
 - ㊵ 6000 LUMEN - 100WATT 6-8' AP
 - ㊶ 6000 LUMEN - 100WATT 6-8' AP
 - ㊷ 6000 LUMEN - 100WATT 6-8' AP
 - ㊸ 6000 LUMEN - 100WATT 6-8' AP
 - ㊹ 6000 LUMEN - 100WATT 6-8' AP
 - ㊺ 6000 LUMEN - 100WATT 6-8' AP
 - ㊻ 6000 LUMEN - 100WATT 6-8' AP
 - ㊼ 6000 LUMEN - 100WATT 6-8' AP
 - ㊽ 6000 LUMEN - 100WATT 6-8' AP
 - ㊾ 6000 LUMEN - 100WATT 6-8' AP
 - ㊿ 6000 LUMEN - 100WATT 6-8' AP

LIFE SAFETY GENERAL NOTES

1. THE BUILDING IS BEING REDESIGNED TO MEET THE LIFE SAFETY REQUIREMENTS OF THE 2010 INTERNATIONAL BUILDING CODE (IBC) AND THE MASSACHUSETTS STATE BOARD OF FIRE ALARMS AND SIGNALS (BSFAS) REGULATIONS. ALL NEW AND EXISTING LIGHTING FIXTURES SHALL BE INSTALLED IN ACCORDANCE WITH THE IBC AND BSFAS REGULATIONS. THE LIGHTING FIXTURES SHALL BE INSTALLED IN THE MANNER SHOWN ON THESE PLANS.
2. THE LIGHTING FIXTURES SHALL BE INSTALLED IN THE MANNER SHOWN ON THESE PLANS. THE LIGHTING FIXTURES SHALL BE INSTALLED IN THE MANNER SHOWN ON THESE PLANS.
3. THE LIGHTING FIXTURES SHALL BE INSTALLED IN THE MANNER SHOWN ON THESE PLANS. THE LIGHTING FIXTURES SHALL BE INSTALLED IN THE MANNER SHOWN ON THESE PLANS.
4. THE LIGHTING FIXTURES SHALL BE INSTALLED IN THE MANNER SHOWN ON THESE PLANS. THE LIGHTING FIXTURES SHALL BE INSTALLED IN THE MANNER SHOWN ON THESE PLANS.
5. THE LIGHTING FIXTURES SHALL BE INSTALLED IN THE MANNER SHOWN ON THESE PLANS. THE LIGHTING FIXTURES SHALL BE INSTALLED IN THE MANNER SHOWN ON THESE PLANS.

BUILDING CODE ANALYSIS - STORAGE BUILDING

LIFE SAFETY ANALYSIS - STORAGE BUILDING

EXISTING STORAGE SPACE

Quantity	Symbol	Room No.	Room Name	Area (sq ft)	Volume (cu ft)
1	1	101	Storage Room	100	1000
1	1	102	Storage Room	100	1000
1	1	103	Storage Room	100	1000
1	1	104	Storage Room	100	1000
1	1	105	Storage Room	100	1000
1	1	106	Storage Room	100	1000
1	1	107	Storage Room	100	1000
1	1	108	Storage Room	100	1000
1	1	109	Storage Room	100	1000
1	1	110	Storage Room	100	1000
1	1	111	Storage Room	100	1000
1	1	112	Storage Room	100	1000
1	1	113	Storage Room	100	1000
1	1	114	Storage Room	100	1000
1	1	115	Storage Room	100	1000
1	1	116	Storage Room	100	1000
1	1	117	Storage Room	100	1000
1	1	118	Storage Room	100	1000
1	1	119	Storage Room	100	1000
1	1	120	Storage Room	100	1000
1	1	121	Storage Room	100	1000
1	1	122	Storage Room	100	1000
1	1	123	Storage Room	100	1000
1	1	124	Storage Room	100	1000
1	1	125	Storage Room	100	1000
1	1	126	Storage Room	100	1000
1	1	127	Storage Room	100	1000
1	1	128	Storage Room	100	1000
1	1	129	Storage Room	100	1000
1	1	130	Storage Room	100	1000
1	1	131	Storage Room	100	1000
1	1	132	Storage Room	100	1000
1	1	133	Storage Room	100	1000
1	1	134	Storage Room	100	1000
1	1	135	Storage Room	100	1000
1	1	136	Storage Room	100	1000
1	1	137	Storage Room	100	1000
1	1	138	Storage Room	100	1000
1	1	139	Storage Room	100	1000
1	1	140	Storage Room	100	1000
1	1	141	Storage Room	100	1000
1	1	142	Storage Room	100	1000
1	1	143	Storage Room	100	1000
1	1	144	Storage Room	100	1000
1	1	145	Storage Room	100	1000
1	1	146	Storage Room	100	1000
1	1	147	Storage Room	100	1000
1	1	148	Storage Room	100	1000
1	1	149	Storage Room	100	1000
1	1	150	Storage Room	100	1000
1	1	151	Storage Room	100	1000
1	1	152	Storage Room	100	1000
1	1	153	Storage Room	100	1000
1	1	154	Storage Room	100	1000
1	1	155	Storage Room	100	1000
1	1	156	Storage Room	100	1000
1	1	157	Storage Room	100	1000
1	1	158	Storage Room	100	1000
1	1	159	Storage Room	100	1000
1	1	160	Storage Room	100	1000
1	1	161	Storage Room	100	1000
1	1	162	Storage Room	100	1000
1	1	163	Storage Room	100	1000
1	1	164	Storage Room	100	1000
1	1	165	Storage Room	100	1000
1	1	166	Storage Room	100	1000
1	1	167	Storage Room	100	1000
1	1	168	Storage Room	100	1000
1	1	169	Storage Room	100	1000
1	1	170	Storage Room	100	1000
1	1	171	Storage Room	100	1000
1	1	172	Storage Room	100	1000
1	1	173	Storage Room	100	1000
1	1	174	Storage Room	100	1000
1	1	175	Storage Room	100	1000
1	1	176	Storage Room	100	1000
1	1	177	Storage Room	100	1000
1	1	178	Storage Room	100	1000
1	1	179	Storage Room	100	1000
1	1	180	Storage Room	100	1000
1	1	181	Storage Room	100	1000
1	1	182	Storage Room	100	1000
1	1	183	Storage Room	100	1000
1	1	184	Storage Room	100	1000
1	1	185	Storage Room	100	1000
1	1	186	Storage Room	100	1000
1	1	187	Storage Room	100	1000
1	1	188	Storage Room	100	1000
1	1	189	Storage Room	100	1000
1	1	190	Storage Room	100	1000
1	1	191	Storage Room	100	1000
1	1	192	Storage Room	100	1000
1	1	193	Storage Room	100	1000
1	1	194	Storage Room	100	1000
1	1	195	Storage Room	100	1000
1	1	196	Storage Room	100	1000
1	1	197	Storage Room	100	1000
1	1	198	Storage Room	100	1000
1	1	199	Storage Room	100	1000
1	1	200	Storage Room	100	1000

<p>PROJECT: Miller Systems - Storage Area</p> <p>60 QUARRY ROAD (CONNECTS TO 217 ARAD ST.)</p> <p>YORKLAND, MAINE</p> <p>CONTRACTOR: MAINE ROAD STRUCTURES</p> <p>11 A SINKS ROAD GORHAM, ME 04038</p>	<p>DATE: 07/18/2011</p> <p>PROJECT NO: 11111</p> <p>CONTRACT NO: 11111</p> <p>SHEET: 11111</p>	<p>CHALLENGE THIS SHEET</p> <p>FIRST FLOOR - LIFE SAFETY PLAN</p>	<p>PROJECT: DIDONATO ARCHITECTS, INC.</p> <p>124 GURNEA ROAD, KENNESBORO, ME 04046</p> <p>PHONE: (603) 256-2200 FAX: (603) 283-6905</p> <p>217 1st Address didonatoarchitects.com</p> <p>www.didonatoarchitects.com</p>
--	--	--	--

Water: 100% Recycled
 Paper: 100% Recycled
 Printed and bound with high quality materials
 in order to meet the highest standards of printing.



TYPICAL HALLS AT 500 WEST MAIN STREET

LINE WALL AT THIS POINT IS A PART OF PERIMETER WALL

11' DEEP APPROXIMATE AND THIS APPROXIMATE FIGURE

100% RECYCLED PAPER WITH 10% POST CONSUMER WASTE

ATTACHMENT D

Ps 2 of 2

ATTACHMENT E

LEASE

J.B. Brown & Sons

to

Read Street Self Storage, LLC

Premises Designated as
30,870 square feet at
40 Quarry Road, Unit 100, Portland, Maine

Dated: 4/10/11

TABLE OF CONTENTS

DEFINITIONS AND BASIC DATA.....	3
ARTICLE I.....	5
1.1 <u>Premises</u>	5
1.2 <u>Common Rights</u>	5
1.3 <u>Term</u>	6
ARTICLE II	6
2.1 <u>Improvements</u>	6
ARTICLE III.....	6
3.1 <u>Base Rent</u>	6
3.2 <u>Common Area Charges</u>	6
3.3 <u>Taxes</u>	7
3.4 <u>Cost of Living Adjustment</u>	7
3.5 <u>Liability Insurance</u>	7
ARTICLE IV.....	8
4.1 <u>Use</u>	8
4.2 <u>Prohibited and Required Uses</u>	8
4.3 <u>Signs</u>	8
ARTICLE V	9
5.1 <u>Repairs, Maintenance and Surrender</u>	9
5.2 <u>Utilities</u>	9
5.3 <u>Interruption; Delay</u>	9
5.4 <u>Installations and Alterations by Lessee</u>	9
5.5 <u>Inspection and Repair</u>	10
5.6 <u>Easement for Pipes</u>	10
ARTICLE VI.....	10
6.1 <u>Casualty Damage</u>	10
6.2 <u>Indemnity</u>	11
ARTICLE VII	11
7.1 <u>Total or Substantial Condemnation</u>	11
7.2 <u>Partial Taking Where Lease Unaffected</u>	12
7.3 <u>Disposition of Proceeds</u>	12
ARTICLE VIII.....	12
8.1 <u>Mortgage Subordination</u>	12
8.2 <u>Estoppel Certificates</u>	12
8.3 <u>Assignment and Subletting</u>	13
ARTICLE IX.....	14
9.1 <u>Default</u>	14
9.2 <u>Lessor's Remedies</u>	14
9.3 <u>No Waiver</u>	15
9.4 <u>Removal of Lessee's Property</u>	15
9.5 <u>Lessor's Right to Perform Lessee's Covenants</u>	16
9.6 <u>Cumulative Remedies</u>	16
9.7 <u>Lessor's Default</u>	16
9.8 <u>Limitation of Lessor's Liability</u>	16
ARTICLE X.....	17

10.1	<u>Security Deposit</u>	17
ARTICLE XI.....		17
11.1	<u>Broker</u>	17
11.2	<u>Partial Invalidity</u>	17
11.3	<u>Holdover</u>	17
11.4	<u>Penalty for Late Payments</u>	18
11.5	<u>Notices</u>	18
11.6	<u>Entire Agreement; Miscellaneous</u>	18
11.7	<u>JURY TRIAL WAIVER</u>	18
<u>EXHIBIT A – FLOOR PLAN</u>		20
<u>ADDENDUM A – LESSOR’S WORK</u>		21

DEFINITIONS AND BASIC DATA

The following sets forth certain basic data of this Lease and the definitions of certain items contained in this Lease, all of which are hereby incorporated in this Lease:

1. Lessor: J.B. Brown & Sons
 36 Danforth Street
 P.O. Box 207, DTS
 Portland, Maine 04112-0207

Lessee: Read Street Self Storage, LLC
 Attn: Tom Ellsworth
 286 New Portland Road
 Gorham, Maine 04038

2. Premises: The space designated as of the date of this Lease as Unit 100, on Exhibit A, deemed to be 30,870 rentable square feet of space, the Premises, on the first floor in the building located at 40 Quarry Road, Portland, Maine, the Facility.

3. Term: The ten (10) year term of this Lease commences on July 1, 2011 and ends on December 31, 2021.

4. Occupancy Date: Lessee may begin occupying the Premises upon full execution of this Lease (Base and Additional Rent commence on January 1, 2012.)

5. <u>Base Rent</u> :	<u>Monthly Rent</u>	<u>Est. Monthly CAM/Taxes</u>	<u>Monthly Total</u>
Occupancy Date-December 31, 2012	Waived		
January 1, 2012-December 31, 2012	\$ 5,417.00	\$3,216.00	\$8,633.00
January 1, 2013-December 31, 2013	\$ 8,333.00	TBD	
January 1, 2014-December 31, 2014	\$ 8,750.00	TBD	
January 1, 2015-December 31, 2015	\$ 9,167.00	TBD	
January 1, 2016-December 31, 2016	\$ 9,583.00	TBD	
January 1, 2017-December 31, 2017	\$10,000.00	TBD	
January 1, 2018-December 31, 2018	\$10,417.00	TBD	
January 1, 2019-December 31, 2019	\$10,833.00	TBD	
January 1, 2020-December 31, 2020	\$11,250.00	TBD	
January 1, 2021-December 31, 2021	\$11,667.00	TBD	

6. Right of 1st Offer: During the lease term, Lessor will offer to Lessee any adjacent space in the Building that Lessor intends to lease before marketing the space to the general public. Should the Lessor decide to sell the building in its entirety or as condominium units, Lessor will first offer to Lessee the entire building or Lessee's Premises, whichever the case may be. In the event that space is offered to Lessee on either a sale or lease basis, Lessee shall have ten (10) days to inform Lessor of their interest to enter into negotiations, which negotiations shall be completed within 14 days of Lessee's letter of interest.

7. Lessee's Percentage: Lessee's share of Common Area Charges for the Facility on the date hereof is **23.75%** which represents the rentable square footage of the Premises in proportion to the rentable square footage of the Facility.

8. Additional Rent:

(a) Lessee's Percentage of Common Area Charges for the Facility, access ways and open areas at 40 Quarry Road, Portland, Maine, as described in Section 3.2.

(b) Lessee's Percentage of Taxes as described in Section 3.3.

9. Security Deposit: Waived (see Section 10.1, if applicable)

10. Broker: None

11. Guarantor: None (see Section 11.8, if applicable)

12. Use: Self Storage facility, however non-commercial storage customers of Lessee shall not have access to the truck enclosure as depicted on Exhibit A.

13. Account Identification: 05-Reasel

14. Lease Execution Date: ~~May~~ ^{June 10}, 2011

LEASE

Lessor: J.B. Brown & Sons
P.O. Box 207
Portland, Maine 04112-0207

Lessee: Read Street Self Storage, LLC

Premises: 40 Quarry Road, Unit 100, Portland, Maine

WITNESSETH

In consideration of the mutual promises, covenants and conditions herein contained, and the rents to be paid by Lessee to Lessor, Lessor hereby leases, lets and demises unto Lessee, and Lessee hereby leases from Lessor, the Premises, for the term, and at the rentals, and upon the terms and conditions hereinafter set forth:

ARTICLE I

1.1 Premises. The Premises consist of approximately 30,870 rentable square feet of space in the Facility situated at 40 Quarry Road, Unit 100, in Portland, Maine, as more particularly described on Exhibit A attached hereto and made a part hereof.

1.2 Common Rights. Lessee shall have the nonexclusive right to use in common with others the Common Areas. Common Areas include the driveways, the parking areas and accessways to the Facility, the hallways, stairways and accessways within the Facility, bathrooms (if provided for common use), and other facilities as may be designated from time to time by Lessor. The non-exclusive right to use the Common Areas is subject to the terms and conditions of this Lease and to reasonable rules and regulations as prescribed from time to time by Lessor. Lessee agrees to abide by and conform with such rules and regulations. Any such rules and regulations shall be uniformly applicable to all tenants of the Facility and enforced without discrimination.

Lessor reserves the right to designate, change, enlarge or decrease from time to time the location, size or configuration of the Facility and the Common Areas, provided that the size, rent and location of the Premises are not materially changed. Lessee's Percentage of Common Area Charges shall be proportionately adjusted in the event that such change results in an increase or decrease of the rentable floor area of the Facility.

Lessee further agrees that it and its officers and employees will park their vehicles only in such areas as Lessor may from time to time designate for employee parking, which areas may be within or on lands of Lessor contiguous to the Facility. Lessee shall not park any truck or delivery vehicle in the parking areas, nor permit delivery of merchandise at any place or time other than as designated by Lessor. Neither the parking areas nor any other Common Area in the Facility shall be used by Lessee, or any agent or employee of Lessee, for any advertising,

merchandise display, political campaigning or other similar use or for the storage of personal property.

1.3 Term. The term of this Lease is set forth in the Definitions and Basic Data of this Lease.

ARTICLE II

2.1 Improvements. The Lessor makes no representation as to the condition of the Premises and leases them in their present "as is" condition. Lessor does not undertake, and shall have no obligations to make any improvements or perform any "fit up" to the Premises, except as expressly set forth in Addendum A (Lessor's Work) attached to this Lease.

ARTICLE III

3.1 Base Rent. Lessee agrees to pay Lessor, without demand, set-off or deduction, the Base Rent. Base Rent shall be payable monthly in twelve (12) equal installments in advance on or before the first (1st) day of each calendar month of the term to Lessor at Lessor's address given above or at such other place as Lessor may from time to time designate in writing. If the commencement date of the term is not on the first (1st) day of a calendar month, Base Rent for the period between the commencement date and the first day of the following month shall be apportioned, on a per diem basis, on the basis of the Base Rent, and shall be payable on said commencement date.

3.2 Common Area Charges. Lessee agrees to pay to Lessor, as Additional Rent, Lessee's Percentage (**23.75%**) of all Common Area Charges for the Facility. Common Area Charges, for the Facility shall include the costs of operating, administering, managing (Lessor's management fees shall be equal to five percent (5%) of Base Rent, as the amount of such Base Rent shall be increased as set forth herein), equipping, lighting, repairing, replacing and maintaining the Common Areas of the Facility, including, without limitation, exterior walls, roofing, all HVAC systems at the Facility, the elevator (if applicable), maintenance of exterior and common utility lines, sewer and water charges, and the cost of maintaining all-risk or fire and extended coverage insurance for the Facility. In clarification of the foregoing sentence, Common Area Charges shall include, without limitation, Lessor's costs for the operation, repair, replacement, and maintenance of all HVAC systems in the Facility, including HVAC in the Common Areas and in tenant spaces. In addition, Lessee agrees to pay, and shall pay, to Lessor, as Additional Rent, with each monthly installment of Base Rent, a sum equal to one-twelfth (1/12) of Lessee's Percentage of the estimated Common Area Charges based upon the budget for that year. Estimated Common Area Charges, and Lessee's monthly payment of the same, are subject to adjustment at any time to reflect adjustments in the budget for Common Area Charges based on new information available to Lessor. Within a reasonable period of time following the end of each calendar year during the term hereof, Lessor shall submit to Lessee a statement showing actual Common Area Charges incurred by Lessor during the preceding year and a calculation of the actual Lessee's Percentage of Common Area Charges. In the event that the actual Lessee's Percentage of Common Area Charges exceeds the estimate for such year, Lessee shall pay such difference to Lessor, as additional rent hereunder, such amount to be paid within

thirty (30) days after the date of receipt of the statement of actual Common Area Charges. If the actual Lessee's Percentage of Common Area Charges are less than the estimate actually paid by Lessee for such year and Lessee is not then in default hereunder, an amount equal to such difference shall be credited to Lessee for future payments of Common Area Charges or upon expiration of this Lease, reimbursed to Lessee within thirty (30) days of such determination. Each statement of actual Common Area Charges shall be binding upon Lessee, its successors and assigns, as to the matters set forth therein, if no objection is raised with respect thereto within sixty (60) days after submission of each such statement to Lessee. Lessor shall make its material records relating to Common Area Charges available for inspection by Lessee during regular business hours at Lessor's place of business upon reasonable advance written request from Lessee.

3.3 Taxes. Lessee shall pay Lessee's Percentage (23.75%) of all ad valorem and real estate taxes levied or assessed against the Facility, including without limitation any taxes, assessments, betterments, improvements or special district taxes and assessments, sewer fees, sales or use taxes on the rents paid hereunder and all other taxes levied, assessed or imposed on the Facility or any part thereof or on improvements intended to benefit or improve the Facility. Lessee shall pay to Lessor with each installment of Base Rent, additional rent equal to one-twelfth (1/12) of Lessee's Percentage of the estimated Taxes, which shall be estimated based on the prior year's actual Taxes plus any estimated increase. Lessee's Percentage of the actual Taxes shall be adjusted upward or downward annually to reflect changes in the actual Taxes. In the event that the actual Lessee's Percentage of Taxes exceeds the estimate for such year, Lessee shall pay such difference to Lessor, as additional rent hereunder, such amount to be paid within thirty (30) days after the date of receipt by Lessee of a statement of actual Taxes. If the actual Lessee's Percentage of Taxes are less than the estimate actually paid by Lessee for such year and Lessee is not then in default hereunder, an amount equal to such difference shall be credited to Lessee for future payments of Taxes or upon expiration of this Lease, reimbursed to Lessee within thirty (30) days of such determination. If the term of this Lease does not commence on the first (1st) day of a calendar year and end on the last day of a calendar year, Lessee's share of any Taxes for the year in which the Lease term commences shall be prorated from the Commencement Date, and Lessee's Percentage of any such tax or assessment for the year in which the lease term ends shall be pro rated to the date upon which the Lease term ends.

3.4 Cost of Living Adjustment. Not applicable.

3.5 Lessee's Liability Insurance. Lessee shall maintain with respect to the Premises commercial general liability insurance with a minimum coverage of One Million Dollars (\$1,000,000.00) issued by an insurance company rated at least A- by AM Best. Such an insurance policy shall name Lessor as an additional insured. Lessee also shall insure Lessor and Lessee, as their interests appear, against loss of the contents and improvements of the Premises under standard Maine form policies against fire and standard extended coverage risks, at replacement value and with an insurance company rated as provided above, with waiver of subrogation if such waiver can be obtained without charge. Lessee shall deposit with Lessor certificates for such insurance at or prior to the commencement of the term, and thereafter within thirty (30) days prior to the expiration of any such policies. All such insurance certificates shall provide that such policies shall not be canceled without at least thirty (30) days prior written notice to each insured named therein.

ARTICLE IV

4.1 Use. Lessee, its successors and assigns, shall use the Premises exclusively for the purposes set forth in **Item 12** of the Definitions and Basic Data of this Lease and for no other use or purpose whatsoever. Lessor and its agents have made no representations to Lessee that such use is allowed under applicable zoning ordinances.

4.2 Prohibited and Required Uses; Hazardous Materials. (a. Lessee shall comply with all laws, ordinances, rules and regulations of applicable governmental authorities respecting the use, operation and activities of the Premises, and Lessee shall not make, suffer or permit any unlawful, improper or offensive use of the Premises, or permit any nuisance thereon. Lessee shall not make any use of the Premises which would make void or voidable any policy of fire or extended coverage insurance covering the Premises.

(b) Hazardous Materials: Tenant shall not cause or permit any Hazardous Materials (other than those used for normal office purposes and in compliance with all Environmental Laws) to be used, stored, generated, or disposed of on or in the Premises by Tenant, Tenant's agents, employees, contractors, or invitees, without first obtaining Landlord's written consent. If Hazardous Materials are used, stored, generated or disposed of on or in the Premises, whether with or without Landlord's consent or if the Premises become contaminated in any manner from which Tenant is legally liable, Tenant shall indemnify and hold harmless Landlord from any and all claims, damages, fines, judgments, penalties, costs (including without limitation attorneys' fees), liabilities, or losses arising during or after the Term and arising as a result of such use, storage, generating, disposal, or contamination by Tenant. This indemnification includes without limitations, any and all costs incurred due to any investigation of the site or any cleanup, removal, or restoration mandated by a federal, state, or local agency or political subdivision. Without limitation of the forgoing, if Tenant causes or permits the presence of any Hazardous Materials on the Premises, and the same results in contamination, Tenant shall promptly, at its sole expense, take any and all necessary action to return the Premises to the condition existing prior to the presence of any such Hazardous Materials on the Premises. Tenant shall first obtain Landlord's approval for any such remedial action.

(c) For purposes of this Lease, the term "Hazardous Materials" includes, without limit, any flammables, explosives, radioactive materials, hazardous materials, hazardous waste, hazardous or toxic substances, oil or petroleum products, asbestos or related materials, including as the same are defined in the Comprehensive Environmental Response, Compensation and Liability Act of 1980, as amended (42 U.S.C. § 9604, et seq.), the Hazardous Materials Transportation Act, as amended (49 U.S.C. § 1801, et seq.), the Resource Conservation and Recovery Act, as amended (42 U.S.C. § 6901, et seq.), applicable state statutes, and in the regulations adopted and publications promulgated pursuant thereto.

4.3 Signs. Lessee shall not place or suffer to be placed or maintained upon any exterior door, wall or window of the Premises any sign, awning, canopy or advertising matter without the express written consent of Lessor; provided, however, that all of Lessee's signage shall be in accordance with all local and state laws, ordinances, rules and regulations of

applicable governmental authorities, including, without limitation, the Historic Preservation requirements.

ARTICLE V

5.1 Repairs, Maintenance and Surrender. Lessor shall have no obligation to make any repairs, improvements or alterations whatsoever to the Premises except that during the term of this Lease, the Lessor shall maintain, repair and replace all HVAC systems in the Facility, exterior and common utility lines, the exterior walls (but not glass, plate glass or doors), the structural support for the Facility and the roof to keep such items in at least the functionally same condition as existing on the date of this Lease. Lessor's costs for the foregoing maintenance, repair obligations are included within the Lessee's Percentage of Common Area Charges, as set forth in Section 3.2 of Article III.

Lessee shall repair, service, keep and maintain the interior of the Premises, including all plumbing, wiring, piping, fixtures, doors, walls, ceilings, floors, equipment and appurtenances serving the Premises in good repair during the term of this Lease and shall replace all glass in the windows and doors broken during the Lease term. At the end of the term or upon termination of this Lease, Lessee shall deliver up the Premises, and all alterations and additions made to or upon the same, in good condition and repair, ordinary wear and tear excepted, and in a broom-clean condition and will remove all personal property, goods and effects belonging to Lessee or anyone claiming through or under Lessee. Lessee shall be responsible at its own cost for bringing the Premises and/or the Facility into compliance with State and Federal accessibility laws to the extent that compliance is required as a result of Lessee's specific use of the Premises or accommodation of Lessee's employees or customers; any such work by Lessee shall require the prior written approval of Lessor as required elsewhere in this Lease.

5.2 Utilities. Lessee shall contract, in its own name and pay all costs and expenses, for separately metered gas, electricity, heat and any and all other utilities and janitorial services furnished to or used in connection with the Premises. Lessee shall maintain heat in the 50-55 degrees range during the heating season. Lessee shall pay for all telephone and other telecommunication and data services supplied to the Premises and for the installation or modification of all wiring and equipment necessary to provide such services. All utility services not separately metered shall be included in Common Area Charges.

5.3 Interruption; Delay. Lessor shall be under no responsibility or have any liability for failure or interruption of any such repairs or services referred to in this Article V, or for any interruption in utility services, for any cause except as directly and solely caused by Lessor, nor in any event for any indirect or consequential damages.

5.4 Installations and Alterations by Lessee. Lessee shall make no alterations, additions or improvements in or to the Premises without Lessor's prior written consent, which consent shall not be unreasonably withheld. Any such alterations, additions or improvements shall (i) be in accordance with complete plans and specifications approved in writing by Lessor, (ii) be performed in a good and workmanlike manner and in compliance with all applicable laws, regulations, codes or ordinances (iii) be made only by contractors or mechanics approved in

writing by Lessor, (iv) be made at Lessee's sole expense, and (v) become part of the Premises and shall be deemed the property of Lessor, such improvements being consented to by Lessor as partial consideration for this Lease and therefore not Lessee's trade fixtures. Notwithstanding the foregoing, Lessor may in its sole discretion at any time request in writing that Lessee remove all such alterations, additions and improvements at Lessee's cost, and restore the Premises to its prior condition, upon the expiration or termination of this Lease, which Lessee agrees to promptly do in compliance with the provisions (ii), (iii) and (iv) of this paragraph.

5.5 Inspection and Repair. Lessor or its representatives shall have the right at any reasonable time after prior verbal notice to Lessee to enter upon the Premises for the purpose of inspection or for the purpose of making or causing to be made any repairs, alterations or additions. In case of an emergency, Lessor or its representatives may enter the Premises at any time to take such measures as may be needed to cope with such emergency.

5.6 Easement for Pipes. Lessee shall permit Lessor to erect, use, maintain and repair pipes, cables, conduits, plumbing, vents and wires in, to and through the Demised Premises to the extent that Lessor deems necessary or appropriate for the proper operation and maintenance of the Facility; provided, however, that Lessor shall not unreasonably disturb Lessee's use of the Premises in undertaking such activities.

ARTICLE VI

6.1 Casualty Damage. (a) Subject to the provisions below and except as otherwise provided in this Lease, if all or any part of the Premises shall be damaged or destroyed by fire or other casualty, Lessor shall repair and/or rebuild the same with reasonable diligence, but Lessor shall not be obligated to repair, rebuild or replace any work done by Lessee in the Premises or any property belonging to Lessee.

(b) If the Premises, or any part thereof, shall be rendered untenable by reason of such damage, the Base Rent for the portion of the Premises which shall have been rendered untenable shall be abated for the period from the date of such damage to the date Lessor shall have substantially completed its repair. Lessor shall not be liable for any inconvenience or annoyance to Lessee or injury to Lessee's business resulting in any way from such damage or the repair thereof or for any delay which may arise by reason of adjustment of insurance, labor troubles or other causes beyond Lessor's control. Notwithstanding the foregoing, if the damage results from the fault of Lessee, directly or indirectly, there shall be no abatement of Base Rent, except to the extent of the proceeds, if any, of rent insurance actually received by Lessor in lieu of the Base Rent.

(c) Notwithstanding anything to the contrary contained in the preceding paragraph or elsewhere in this Lease, Lessor, at its option, may terminate this Lease within thirty (30) days after the occurrence of any of the following:

(i) The Premises shall be damaged or destroyed as a result of an occurrence which is not covered by Lessor's insurance or if Lessor's mortgagee does not make insurance proceeds available to Lessor for restoration; or

(ii) The Premises are rendered wholly unusable or (whether or not the Premises are damaged in whole or in part) the building in which the Premises are located shall be so damaged that Lessor shall decide to demolish it rather than rebuild it; or

(iii) The Premises shall be damaged or destroyed during the last year of the term of this Lease.

Upon the date specified in such notice, the term of this Lease shall expire as fully and completely as if such date were the date set forth above for the termination of this Lease, and Lessee shall forthwith quit, surrender and vacate the Premises, and any rent owing shall be paid up to such date, and any payments of rent made by Lessee which were on account of any period subsequent to such date shall be returned to the Lessee.

(d) Notwithstanding the foregoing, each party shall look first to any insurance in its favor before making any claim against the other party for recovery for loss or damage resulting from fire or other casualty, and to the extent that such insurance is in force and collectible and to the extent permitted by law, Lessor and Lessee each hereby releases and waives full right of recovery against the other or any one claiming through or under each of them by way of subrogation or otherwise. The foregoing release and waiver shall be in force only if both releasors' insurance policies contain a clause providing that such a release or waiver shall not invalidate the insurance and also, provided that such a policy can be obtained without additional premiums.

6.2 Indemnity. Lessee agrees to indemnify and hold harmless Lessor from and against any and all loss, damage, claim, demand, liability or expense, including without limitation attorneys' fee, by reason of any damage or injury to persons (including loss of life) or property which may arise as a result of or in connection with the occupancy or use of the Premises by Lessee to the extent such claim is not covered by insurance with a waiver of subrogation clause as set forth in Section 6.1(d) or resulting from Lessee's breach of this Lease. Lessee agrees not to assert any immunity under workers' compensation laws as a defense to the enforcement of the foregoing indemnity. [Lessor agrees to indemnify and hold harmless Lessee from and against any and all loss, damage, claim, demand, liability or expense by reason of any damage or injury to persons (including loss of life) or property which may arise as a result of or in connection with the management or maintenance of the Common Areas of the Facility by Lessor to the extent such claim is not covered by insurance with a waiver of subrogation clause as set forth in Section 6.1(d).]

ARTICLE VII

7.1 Total or Substantial Condemnation. If the whole of the Premises shall be taken for any public or any quasi-public use under any statute or by right of eminent domain, or by private purchase in lieu thereof, then this Lease shall automatically terminate as of the date that title shall be taken. If any part of the Premises shall be so taken as to render the remainder thereof unusable for the purpose for which the Premises were leased, then Lessor and Lessee

shall each have the right to terminate this Lease within ninety (90) days after the date of such taking. In the event that this Lease shall terminate or be terminated, the rental herein shall be abated.

7.2 Partial Taking Where Lease Unaffected. If any part of the Premises shall be so taken and this Lease shall not be terminated, then the Base Rent shall be equitably apportioned according to the space so taken, and Lessor shall restore the remaining portion of the Premises provided that the cost thereof shall not exceed the net proceeds of the condemnation award actually received and retained by Lessor.

7.3 Disposition of Proceeds. All compensation awarded or paid upon such a total or partial taking of the Premises shall belong to and be the property of Lessor without any participation by Lessee.

ARTICLE VIII

8.1 Mortgage Subordination. All rights and interests of Lessee hereunder are and automatically shall be and remain subject and subordinate to all mortgages, heretofore or hereafter given and encumbering the Premises, or any part thereof, and to all renewals, modifications, replacements and extensions of any such mortgage(s). This provision shall operate as a subordination agreement with respect to all such mortgages and all renewals, modifications, replacements and extensions thereof. If the holder of any such mortgage or any party agreeing to make a loan secured by a mortgage on the Premises shall require confirmation of any subordination for which provision is herein made or a separate subordination agreement with respect to any mortgage transaction or such holder seek to have Lessee recognize such mortgagee or a purchaser as having the rights of Lessor and to attorn to and recognize said holder or other person, Lessee shall execute such confirmation, subordination or attornment agreement in the form required by such mortgage holder or other party agreeing to make a loan secured by a mortgage on the Premises and deliver the same to Lessor within ten (10) days of request therefor.

Lessee's obligation to subordinate this Lease to any mortgage(s) is subject to the condition precedent that the mortgagee(s) execute and deliver to Lessee an agreement not to disturb Lessee's possession as long as Lessee is not in default with respect to any of the covenants or conditions of the Lease to be performed and observed by Lessee.

8.2 Estoppel Certificates. Lessee agrees, at any time and from time to time, upon not less than ten (10) days prior written request by Lessor, to execute, acknowledge and deliver to Lessor a statement in writing, which may be relied upon by purchasers of the Facility or lenders to Lessor, certifying that (except as may be otherwise specified by Lessee) (a) this Lease is presently in full force and effect and unmodified; (b) Lessee has accepted possession of the Premises; (c) any improvements required by the terms of this Lease to be made by Lessor have been timely completed to the satisfaction of the Lessee; (d) no rent under Lease has been paid more than thirty (30) days in advance of its due date; (e) Lessee, as of the date of executing the certificate, has no charge, lien or claim of offset under Lease; (f) Lessor is not in default of the Lease and Lessee is not aware of any circumstances which with notice and the passage of time

would be a default by Lessor; and (g) such other reasonable information requested by Lessor. In addition, upon the request of Lessor, Lessee shall enter into a written agreement with the holder of such mortgage providing that (i) Lessee will not pay any rent under Lease more than thirty (30) days in advance of its due date; (ii) Lessee will not, without the prior written consent of such holder (which consent shall not be unreasonably withheld), agree to the modification of this Lease or to the termination thereof by Lessor; (iii) Lessee will not seek to terminate this Lease by reason of any act or omission of Lessor until Lessee shall have given written notice to such holder and until thirty (30) days shall have elapsed following the giving of such notice during which period such holder shall have the right, but shall not be obligated, to remedy such act or omission. Lessee shall provide Lessor with a balance sheet and profit and loss statement as of the last completed quarter, certified by Lessee to be true, accurate and complete, within ten (10) days of written demand therefor, which demand shall not be made by Lessor more than twice annually.

8.3 Assignment and Subletting. (a) Lessee covenants and agrees that neither this Lease nor the term and estate hereby granted, nor any interest herein or therein, will be assigned, mortgaged, pledged, encumbered and that neither the Premises nor any part thereof will be sublet in whole or in part without the prior written consent of Lessor, which consent shall not be unreasonably withheld or delayed.

(b) Lessee shall make a written request to Lessor for consent to each proposed assignment, sublease or other transfer, which request shall include the following information: (i) the name of the proposed transferee; (ii) a copy of the proposed assignment, sublease or other transfer documents; (iii) a description of the nature of the business to be conducted in the Premises by Lessee's proposed assignee, sublessee or other transferee; and (iv) such other information as Lessor may reasonably request.

(c) Within ten (10) days after Lessor receives Lessee's written request for Lessor's consent to a proposed assignment, sublease or other transfer and all information as provided in this section, Lessor shall, by written notice to Lessee, grant or deny its consent to the proposed assignment, sublease or other transfer.

(d) No assignment or subletting hereunder nor Lessor's consent thereto shall relieve Lessee from its obligations hereunder or Guarantor from liability under the Guaranty, and Lessee shall remain fully and primarily liable therefor. No assignment or subletting or occupancy shall affect the Permitted Uses.

(e) Lessee agrees that if this Lease is in any way assigned, sublet or otherwise transferred in accordance with this Section 8.3, an administrative fee equal to Five-Hundred Dollars (\$500) shall be due and payable to Lessor at the time Lessor's consent to such assignment, transfer or subletting is executed and delivered to Lessee.

(f) Notwithstanding the above provisions, Lessor understands that Lessee's Use of the Premise includes renting individual self-storage units, which does not constitute a sublease as contemplated in this Section 8.3.

ARTICLE IX

9.1 Default. In the event Lessee shall (each an "event of default") (a) fail to make any rental or other payment due hereunder within seven (7) days after same shall become due, or (b) if Lessee shall neglect or fail to perform or observe any of the other covenants or undertakings herein on its part to be performed or observed and such neglect or failure shall continue for thirty (30) days after notice to it from Lessor (provided, however, that for repeated defaults of the same nature, Lessee shall be in terminable default upon the third occurrence in any 12 month period without the delivery of any written notice thereof and with no opportunity to cure the default); or (c) if the default is other than a default under clause (a) above, or clauses (d) through (i) below, and is such that it cannot be cured within thirty (30) days, but is capable of being cured, and Lessee does not promptly and within said thirty (30) day period commence to cure such default, continue to pursue such cure diligently, and thereafter complete such cure within not more than ninety (90) days following notice of default; or (d) if proceedings for reorganization, reorganization, liquidation, or arrangement under the Bankruptcy Code of the United States, as amended, shall be filed by or against Lessee, or any guarantor of Lessee's obligations as indicated in **Item 11** of the Definitions and Basic Data of this Lease (the Guarantor); or (e) if any other proceedings are instituted by or against Lessee or any Guarantor under any laws regarding bankruptcy, insolvency, or the protection of debtors, as amended from time to time, and not be dismissed within thirty (30) days; or (f) if Lessee or any Guarantor shall execute an assignment of its property for the benefit of its creditors; or (g) if a receiver, guardian, conservator, trustee or other similar officer shall be appointed with respect to Lessee or Guarantor or the property of Lessee or Guarantor and such appointment not be discharged within thirty (30) days; or (h) if the estate hereby created shall be taken or encumbered by attachment, execution or by other process of law and is not redeemed by Lessee within fifteen (15) days thereafter; or (i) Lessee or Guarantor dies, liquidates, dissolves or ceases to exist; or (k) misrepresentation by Lessee or Guarantor; then, except in the case of a default under clauses (d) or (e) above, in which event this Lease shall terminate automatically, Lessor may, immediately or at any time thereafter (notwithstanding any license or waiver of any former breach or waiver of the benefit hereof, or consent in a former instance), and without demand or notice, in person or by agent or attorney, enter the Premises or any part thereof and repossess the same as of its former estate, or terminate this Lease by written notice to Lessee, and in either event expel Lessee and those claiming through or under it and remove their effects (forcibly, if necessary) without being deemed guilty of any manner of trespass and without prejudice to any remedy which might otherwise be used for arrears of rent or breach of covenant, and upon entry or written notice of termination, or automatic termination, both as aforesaid, this Lease shall terminate and the Lessor, in addition to all other remedies which it may have at law (including an action for forcible entry and detainer), and not in limitation thereof, shall have the remedies provided in this Article IX.

9.2 Lessor's Remedies. If this Lease shall be terminated as provided in Section 9.1 hereof, Lessee shall forthwith pay to Lessor as damages for Lessee's breach, in addition to all sums which were due under this Lease prior to the date of such termination and all sums as provided below in this Section 9.2, a sum equal to the amount by which the Base Rent and Additional Rent as provided below for the remainder of the term hereof (and of any exercised renewals thereof) exceeds the fair market rent of the Premises for the remainder of the term (and of any exercised renewals of this Lease), and in addition thereto will further reimburse and indemnify Lessor and hold Lessor harmless during the remainder of said term and of any

charge Lessee a fair rental amount for the storage of such property. All sums payable by Lessee under this Article IX, and all legal fees and disbursements, taxes and costs of re-letting shall be deemed Additional Rent.

9.5 Right to Perform Covenants. Lessee covenants and agrees that, if it shall at any time fail to make any payment or perform any other act on its part to be made or performed as in this Lease provided, Lessor, in its sole discretion may after required notice to, or demand upon, Lessee, make any payment or perform any other act on the part of Lessee to be made and performed as in this Lease provided, in such manner and to such extent as Lessor may deem desirable in its sole discretion, and in exercising any such rights, Lessor may pay necessary and incidental costs and expenses, employ counsel, and incur and pay reasonable attorneys' fees. The making of any such payment or the performing of any other act by Lessor pursuant to this Article shall not waive, or release the Lessee from, any obligations of Lessee in this Lease contained. All sums so paid by Lessor and all necessary and incidental costs and expenses in connection with the performance of any such act by Lessor shall be payable to Lessor on demand, and Lessee covenants to pay any such sum or sums promptly, and Lessor shall have the same rights and remedies in the event of the non-payment thereof by Lessee as in the case of default by Lessee in the payment of the Base Rent.

9.6 Cumulative Remedies. The specified remedies to which Lessor may resort under the terms of this Lease are cumulative and not intended to be exclusive of any other remedies or means of redress to which Lessor may be lawfully entitled in case of any breach by Lessee of any provisions of this Lease.

9.7 Default. Lessor shall not be deemed to be in default hereunder unless such default shall remain uncured for more than thirty (30) days following written notice from Lessee specifying the nature of such default, or such longer period as may be reasonably required to correct such default. Lessor's liability to keep, maintain and repair shall always be limited to the cost of making such repair or accomplishing such maintenance or repair. In no event whatsoever shall Lessor be liable for punitive, consequential or any indirect damages.

9.8 Limitation of Lessor's Liability. The obligations of Lessor hereunder shall be binding upon Lessor and each succeeding owner of Lessor's interest hereunder only during the period of such ownership, and Lessor and each succeeding owner shall have no liability whatsoever except for its obligations during each such respective period. Lessee hereby agrees for itself and each succeeding holder of Lessee's interest, or any portion thereof that any judgment, decree or award obtained against Lessor or any succeeding owner of Lessor's interest, which is in any manner related to this Lease, shall be satisfied out of Lessor's equity in the land and buildings then comprising the Facility owned by Lessor to the extent then owned by Lessor and such succeeding owner, and further agrees to look only to such assets and to no other assets of Lessor, or such succeeding owner, for satisfaction. Under no circumstance shall Lessor's officers, directors, shareholders, members, managers, partners, employees or principals be liable for any obligation or liability arising under or in connection with this Lease, and Lessee hereby waives all prospective claims against such parties.

ARTICLE X

10.1 Security Deposit. Lessee has deposited with Lessor, and Lessor hereby acknowledges receipt of, the security deposit in the amount set forth in **Item 9** of the Definitions and Basic Data of this Lease, which shall be held by Lessor and may be commingled with other funds of Lessor, without accrual of interest, as security for the faithful performance by Lessee of all terms of this Lease by Lessee to be observed and performed. If any of the rents herein reserved or any other sum payable by Lessee to Lessor hereunder shall be overdue or unpaid, or should Lessor make payments on behalf of Lessee, or if Lessee shall fail to perform any of the terms of this Lease, then Lessor, at its option and without prejudice to or limitation of any other remedy which Lessor may have on account thereof, may without notice appropriate and apply so much of the security deposit as may be necessary to compensate Lessor, toward the payment of any rent or additional sum due hereunder or to any loss or damage sustained by Lessor due to such breach on the part of Lessee; and Lessee shall within ten (10) days of demand restore said security deposit to the original sum deposited. Should Lessee comply with all of the terms of this Lease and promptly pay all of the rentals and all other sums payable by Lessee to Lessor as they become due, said deposit shall be returned in full to Lessee at the end of the term. In the event of Bankruptcy or other creditor debt proceedings against Lessee, the security deposit shall be deemed to be first applied to the payment of rent and other charges due Lessor for all periods prior to the filing of such proceedings.

ARTICLE XI

11.1 Broker. Lessee warrants and represents that Lessee has dealt with no broker in connection with the consummation of this Lease other than Broker set forth in **Item 10** of the Definitions and Basic Data of this Lease, and Lessor shall be obligated to pay a brokerage fee to Broker if, as, and when required by agreement between Lessor and Broker. In the event of any other brokerage claims against Lessor predicated upon prior dealings with Lessee, Lessee agrees to defend the same and indemnify and hold harmless Lessor against any such claim, including any attorneys' fees incurred by Lessor.

11.2 Partial Invalidity. The invalidity of any provision contained in this Lease shall not affect the remaining portions of this Lease, and if any such provision should be declared invalid by the final order, decree of judgment of a court of competent jurisdiction, this Lease shall be construed as if such invalid provision had not been inserted in this Lease.

11.3 Holdover. If the Lessee remains in the Premises beyond the expiration of this Lease at the end of the term, or sooner following an early termination as provided for herein, such holding over shall not be deemed to create any tenancy, but the Lessee shall be a tenant at sufferance only subject to all of the Lessee obligations set forth herein, but at a daily rate equal to two (2) times the Base Rent and Additional Rent and other charges provided for under this Lease. The acceptance of a purported rent check following termination shall not constitute the creation of a tenancy at will or a periodic tenancy, it being agreed that Lessee's status shall remain that of a lessee at sufferance, at the aforesaid daily rate. The foregoing provision shall not be interpreted as consent or permission by Lessor for Lessee to holdover at the termination or expiration of this Lease, and the terms of this holdover provision shall not preclude Lessor from

recovering any other damages which it incurs as a result of Lessee's failure to vacate the Premises at the termination of this Lease.

11.4 Penalty for Late Payments. Any and all sums due under this Lease from Lessee to Lessor and not paid on the date due shall bear interest from the date due at three (3) percentage points in excess of the Prime Rate of Bank of America, N.A., in Portland, Maine, adjusted as of the first day of each month, or an equivalent substitute rate, and such interest shall be deemed additional rent.

11.5 Notices. All notices, requests, consents, demands and other communications required, contemplated or which any party desires to give under this Lease shall be in writing and shall be deemed sufficiently given or furnished if delivered by personal delivery, by nationally recognized overnight courier service, or by certified United States mail, postage prepaid, addressed to the party to whom directed at the addresses specified in this Lease (unless changed by similar notice in writing given by the particular party whose address is to be changed) or by facsimile. Any such notice or communication shall be deemed to have been given either at the time of personal delivery or, in the case of courier or by certified mail, as of the date of first attempted delivery at the address and in the manner provided herein, or, in the case of facsimile, upon receipt as confirmed by electronic confirmation of successful delivery; provided that service of a notice required by any applicable statute shall be considered complete when the requirements of that statute are met. Notwithstanding the foregoing, no notice of change of address shall be effective except upon actual receipt.

11.6 Entire Agreement; Miscellaneous. Lessee agrees that Lessor has not made any statement, promise or agreement, directly or through its agents, or taken upon itself any engagement whatsoever, verbally or in writing, in conflict with the terms of this Lease, of which in any way modifies, varies, alters, enlarges or invalidates any of its provisions. This Lease supersedes and replaces all prior contracts, agreements, representations, and understandings between Lessor and Lessee with respect to the Premises. All payments of money from Lessee to Lessor required by this Lease are deemed to be additional rent. Lessor's and Lessee's obligations under this Lease are independent. This Lease sets forth the entire understanding between Lessor and Lessee, and shall not be changed, modified or amended except by an instrument in writing signed by the party against whom the enforcement of any such change, modification or amendment is sought. The covenants and agreements herein contained shall bind, and the benefit and advantages hereof shall inure to, the respective heirs, legal representatives, successors and assigns of Lessor and Lessee. Whenever used, the singular number shall include the plural, the plural shall include the singular, and the use of any gender shall include all genders. The headings set forth in this Lease are for ease of reference only, and shall not be interpreted to modify or limit the provisions hereof. This Lease shall be construed in accordance with the laws of the State of Maine.

11.7 JURY TRIAL WAIVER. NOTWITHSTANDING ANYTHING IN THIS LEASE TO THE CONTRARY AND AS A MATERIAL PART OF THE CONSIDERATION FOR THIS LEASE, LESSEE, FOR ITSELF AND ITS SUCCESSORS, AND ASSIGNS HEREBY KNOWINGLY, WILLINGLY, AND VOLUNTARILY WAIVES ANY AND ALL RIGHTS LESSEE MAY HAVE TO A TRIAL BY JURY IN ANY FORCIBLE ENTRY AND DETAINER ("FED") ACTION OR PROCEEDING BROUGHT BY LESSOR, OR LESSOR'S SUCCESSORS AND/OR ASSIGNS

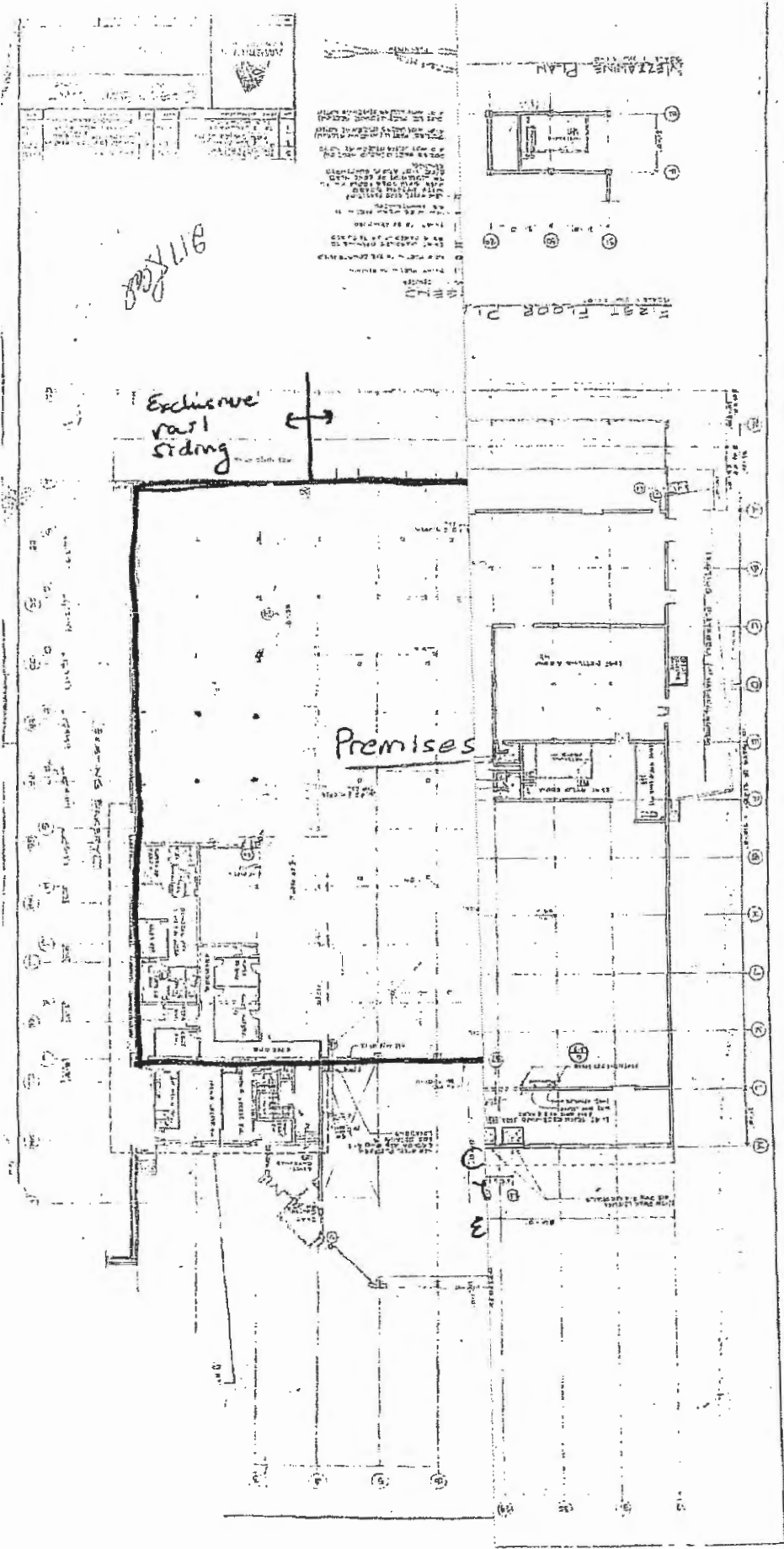

000X118

Exclusive rest siding

Premises

FIRST FLOOR PLAN

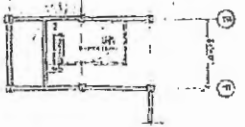

MECHANICAL PLAN

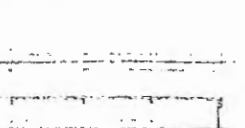

**CONDITIONAL ZONE AGREEMENT
J. B. BROWN AND SONS**

AGREEMENT made this ___ day of _____, 2008 by **J. B. BROWN & SONS** a Maine corporation with a principal place of business located at 482 Congress Street, Portland, Maine 04102 (hereinafter sometimes referred to as "**DEVELOPER**").

WITNESSETH

WHEREAS, DEVELOPER seeks to expand the allowable uses (add two uses) at property located at 215-237 Read Street and 0 Quarry Road, in the City of Portland and identified on the City of Portland on the Assessor's maps at the following Map, Block and Lot numbers (hereinafter referred to as the "**PROPERTY**"): 150-A-002; 150-A-003; 150-A-005; 150-A-006; 151-A-016; 150-A-008; 151-A-014; 151-A-023; 151-A-014; 151-A-023; 151-A-022; 151-A-024; 151-A-015; and

WHEREAS, the PROPERTY contains existing warehousing and distribution facilities between 77,120 and 167,705 square feet with direct access to existing rail infrastructure; and

WHEREAS, the PROPERTY is located in the Industrial-Light ("I-L") zone which does not currently allow self storage facilities as a permitted use, nor does it allow distribution centers, warehouses or wholesale businesses in excess of 10,000 square feet total building area; and

WHEREAS, the purpose of this conditional rezoning is to allow self storage facilities as defined herein and distribution centers, warehouses or wholesale business facilities (with no outside storage permitted) larger than would otherwise be allowed in the I-L zone; and

WHEREAS, the Planning Board of the City of Portland, pursuant to 30-A M.R.S.A. § 4352(8) and Portland City Code §§ 14-60 to 14-62, and after notice and hearing and due deliberation thereon, recommended the rezoning of the **PROPERTY**, subject, however, to certain conditions; and

WHEREAS, the CITY by and through its City Council has determined that said rezoning would be and is pursuant to and consistent with the **CITY'S** comprehensive land use plan and will establish uses that are consistent with the uses in the original zones and the surrounding areas; and

WHEREAS, the CITY has determined that the proposed rezoning will not cause undue adverse environmental impacts, substantial diminution of the value or utility of neighboring structures, or significant hazards to the health or safety of neighboring residents; and

WHEREAS, on _____, 2008, the **CITY** authorized amendment to its Zoning Map based upon the terms and conditions contained within this Agreement, which terms and conditions, run with the land (i.e., the **PROPERTY**) and become part of the **CITY**'s zoning requirements.

NOW, THEREFORE, in consideration of the rezoning, **DEVELOPER**, and its successors and assigns covenants and agrees as follows:

1. Effective thirty days from the affirmative vote of the City Council on rezoning the **PROPERTY**, by Council Order No. _____, the City amends the Zoning Map of the City of Portland, dated December 2000, as amended and on file in the Department of Planning and Development, and incorporated by reference into the Zoning Ordinance by § 14-49 of the Portland City Code, by adopting the map change amendment for the **PROPERTY** shown herein.

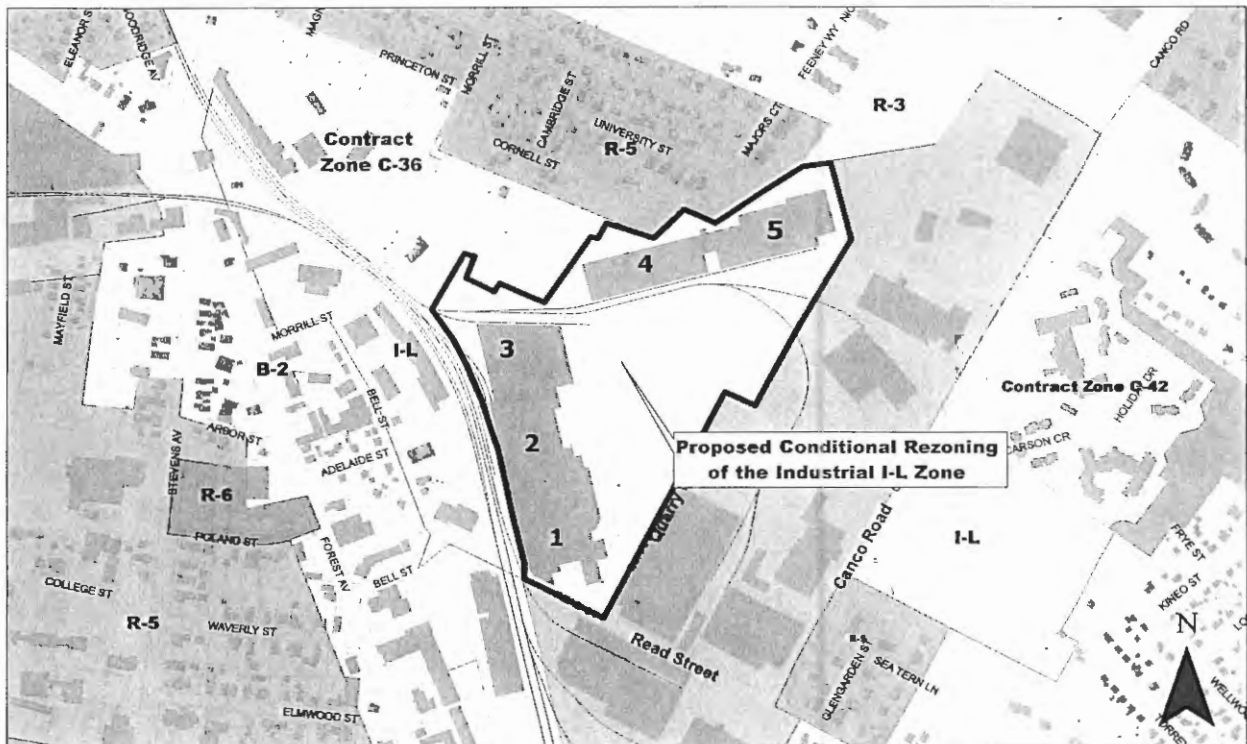

**Proposed Conditional Rezoning of the I-L Industrial Zone to
a Conditional I-L Industrial Zone:
217-239 Read Street, 215 Read Street Rear,
256 Canco Road, 0 Quarry Road and 0 Quarry Road Rear**

January, 2008

2. The **PROPERTY** shall otherwise conform to the zoning requirements of the I-L zone with the exceptions noted herein:

The **DEVELOPER** shall provide to the **CITY** the Book and Page number of said recording.

8. If any of the provisions or portions thereof set forth herein is for any reason held invalid or unconstitutional by any court of competent jurisdiction, such portion shall be deemed as a separate, distinct, and independent provision and such determination shall not affect the validity of the remaining portions hereof.
9. Except as expressly modified herein, the development, use, and occupancy of the subject premises shall be governed by and comply with the provisions of the Land Use Code of the City of Portland and any applicable amendments thereto or replacement thereof.
10. This conditional rezoning agreement shall be enforced pursuant to the land use enforcement provisions of state law (including 30-A MRSA 4452) and City Ordinance. Following any determination of a zoning violation by the Court, either the Portland Planning Board on its own initiative, or at the request of the Planning Authority, may make a recommendation to the City Council that the Contract Rezoning be modified or the **PROPERTY** rezoned.

Dated this ___ day of _____, 2008.

J.B.BROWN & SONS

By: Vincent P. Veroneau
Its: President

State of Maine
Cumberland, ss.

Date:

Personally appeared the above-named _____, Vincent P. Veroneau, in his capacity as _____ President of J.B.BROWN & SONS and acknowledged the foregoing Agreement to be his free act and deed in his said capacity and the free act and deed of J.B.BROWN & SONS.

Notary Public





57
65

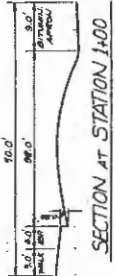
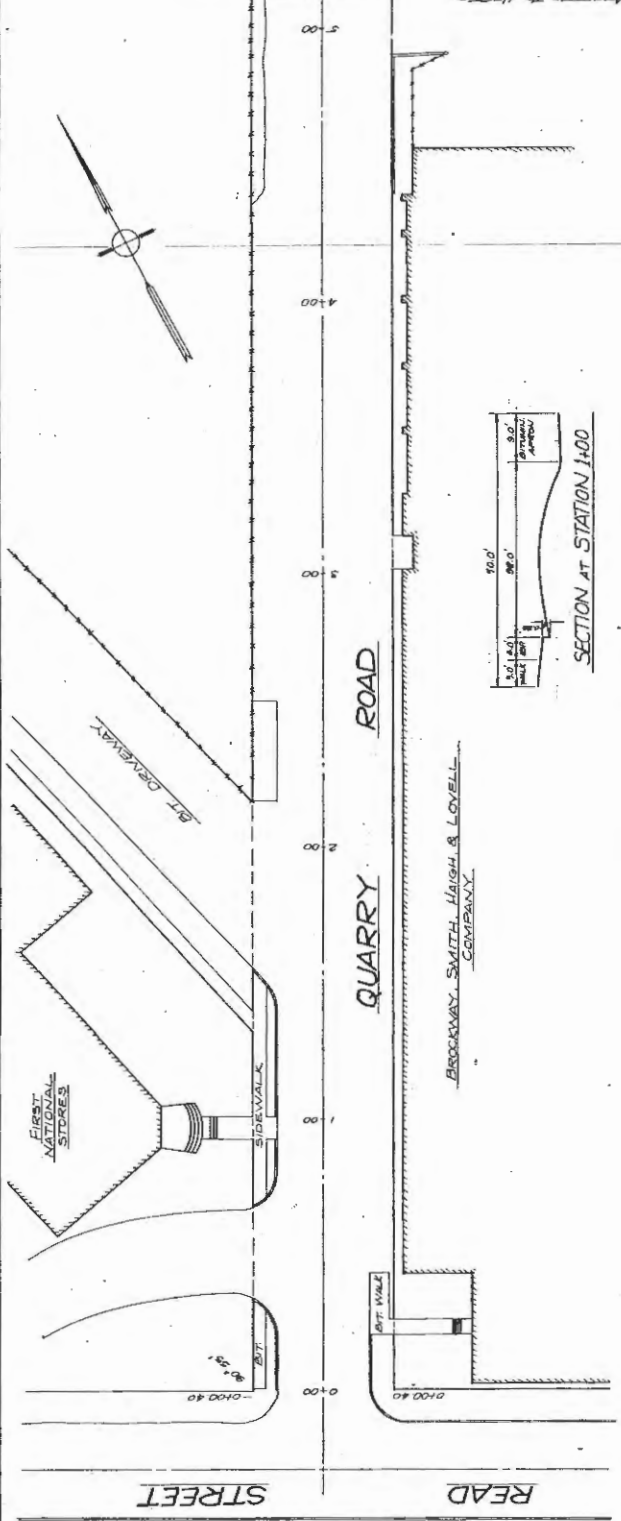

BROCKWAY, SMITH, HAIGH & LOVELL
COMPANY

	0+00	0+50	1+00	1+50	2+00	2+50	3+00	3+50	4+00	4+50	5+00	5+15.05
ELEVATION 90'	94.72	94.72	94.72	94.72	94.72	94.72	94.72	94.72	94.72	94.72	94.72	94.72
CENTERLINE	94.72	94.72	94.72	94.72	94.72	94.72	94.72	94.72	94.72	94.72	94.72	94.72
ELEVATION 90'	94.72	94.72	94.72	94.72	94.72	94.72	94.72	94.72	94.72	94.72	94.72	94.72
EASTSIDE 8'	94.72	94.72	94.72	94.72	94.72	94.72	94.72	94.72	94.72	94.72	94.72	94.72
WESTSIDE 8'	94.72	94.72	94.72	94.72	94.72	94.72	94.72	94.72	94.72	94.72	94.72	94.72

CITY OF PORTLAND, MAINE
DEPARTMENT OF PUBLIC WORKS

QUARRY RD.
STA. 0+00 TO STA. 5+15.05

SCALE:
HORIZ. 1"=20'
VERT. 1"=4'

DESIGNER: J.P. [unreadable]
DRAWN: L.B. 8/4/88
CHECKED: W.S. 7/8/88
DATE: 8/1/88

APPROVED: [signature] 5/89/1/88
CITY ENGINEER

57
65

57
65

519
78

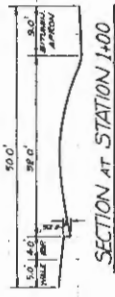
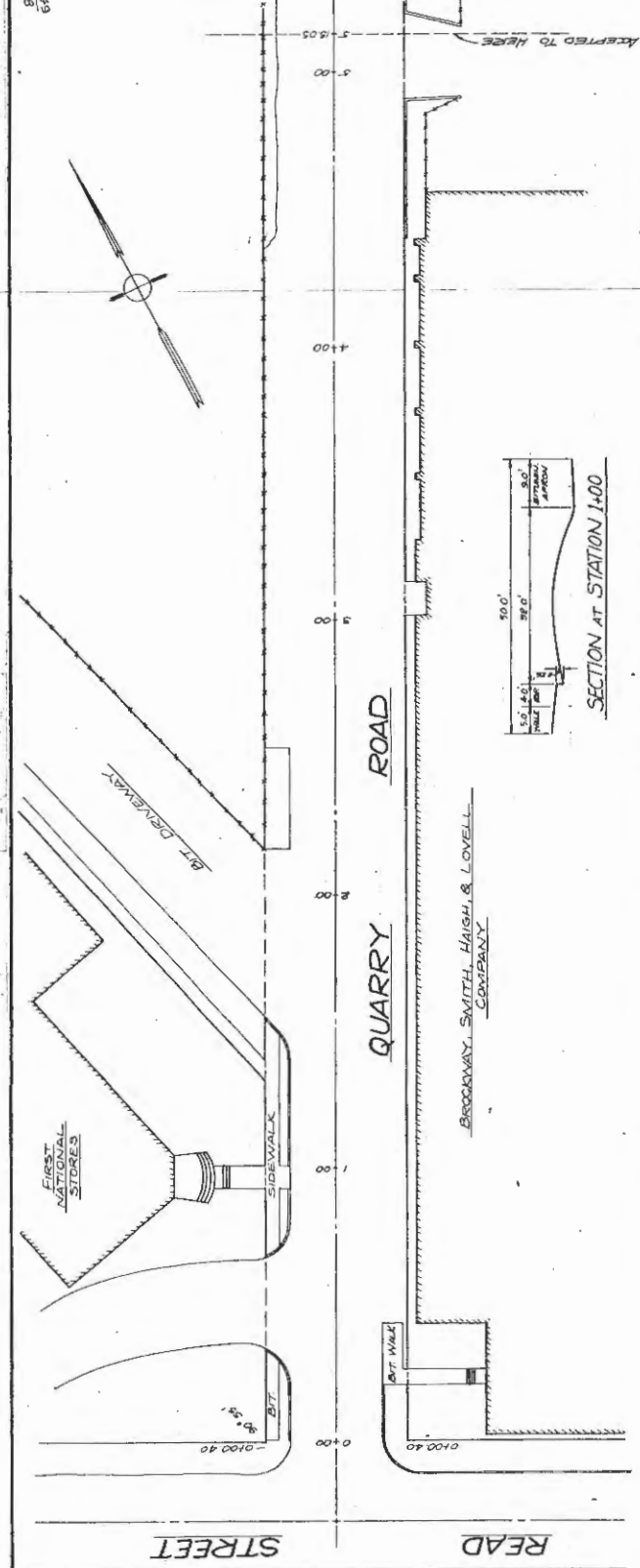

BROOKWAY, SMITH, HAIGH, & LOVELL
— COMPANY —

	0+00	0+50	1+00	1+50	2+00	2+50	3+00	3+50	4+00	4+50	5+00	5+05
ELEVATION 90'	91.24	91.22	91.09	91.44	91.21	91.21	91.26	91.27	91.21	91.21	91.23	91.27
CENTERLINE	91.24	91.22	91.09	91.44	91.21	91.21	91.26	91.27	91.21	91.21	91.23	91.27
ELEVATION 90'	91.24	91.22	91.09	91.44	91.21	91.21	91.26	91.27	91.21	91.21	91.23	91.27
EASTERN	91.24	91.22	91.09	91.44	91.21	91.21	91.26	91.27	91.21	91.21	91.23	91.27
ELEVATION 90'	91.24	91.22	91.09	91.44	91.21	91.21	91.26	91.27	91.21	91.21	91.23	91.27
WESTERN	91.24	91.22	91.09	91.44	91.21	91.21	91.26	91.27	91.21	91.21	91.23	91.27

CITY OF PORTLAND, MAINE
DEPARTMENT OF PUBLIC WORKS
QUARRY RD.
STA. 0+00 TO STA. 5+05

SCALE: 1" = 20'
DATE: 11/20/88
DRAWN: J.P.F.
CHECKED: W.S.S.
APPROVED: 549/118

519
78

New Self Storage Space

Existing Self Storage Facility

Attachment B
Read Street Self Storage Facility
Read Street, LLC
8/26/11

Data SIO, NOAA, U.S. Navy, NGA, GEBCO

©2011 Google

©2011 Europa Technologies

Streaming 100%

70°17'14.20" W elev 102 ft

Quarry Rd. Portland, M

Read St



MAINLAND STRUCTURES CORP.

11A Bartlett Road, Gorham, ME 04038 • Phone: 207-856-1817 • Fax: 207-856-2825

- Mainland Structures is the authorized agent and applicant for permit for Read St. LLC, and J.B. Brown in Sons for the property located at 40 Quarry Rd.
- The Proposed use of the structure is for self-storage; IBC 2003, Section 311, Group S-1
- Square footage of proposed self-storage set up is 30k s.f..
- Existing fire protection; building equipped with sprinkler fire suppression system monitored by protection one.

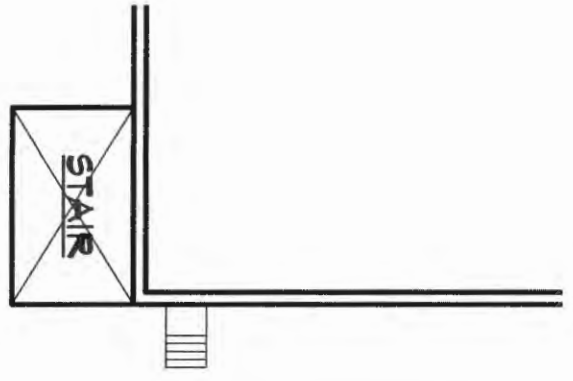

Dept. of Building Inspections
City of Portland Maine

OCT 17 2011

RECEIVED

(1) Hour Rated Wall
8x8 Type 3x4 GIB - Both Sides
6" Metal Studs @ 16" o.c.
6" Kerf Insulation

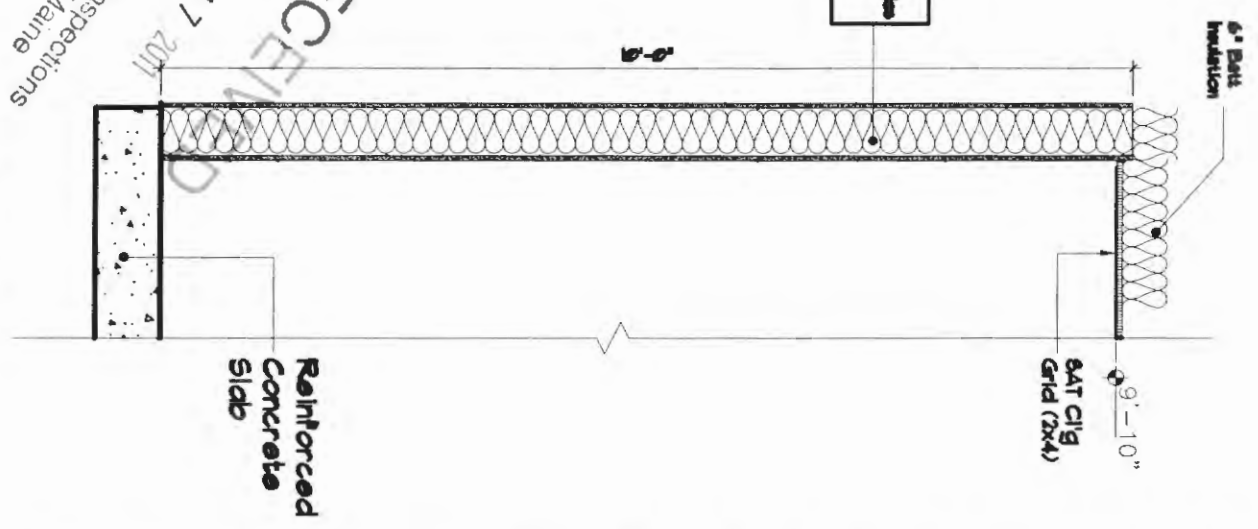

Dept. of Building Inspections
City of Portland Maine
OCT 17 2011
RECEIVED

MILLER BUILDINGS UNIT MIX

Quantity	Style	Sq. Ft.	Total
2	6x1 - Internal Roll-up	42	84
4	10x4 - Internal Roll-up	40	160
33	10x6 - Internal Roll-up	60	1,980
83	10x10 - Internal Roll-up	100	8,300
2	10x14 - Internal Roll-up	140	280
16	10x15 - Internal Roll-up	150	3,900
10	10x20 - Internal Roll-up	200	2,000
1	15x6 - Internal Roll-up	90	90
1	15x14 - Internal Roll-up	210	210
1	15x20 - Internal Roll-up	300	300
			11,304

Wall Section
Scale: 3/4" = 1'-0"

Project:
Miller Systems - Storage Area
40 QUARRY ROAD (CONNECTS TO 217 READ ST)
PORTLAND, MAINE
Contractor: **MAINLAND STRUCTURES**
11 A bartlett Road Gorham, ME 04038

DRAWINGS THIS SHEET
**FIRST FLOOR -
LIFE SAFETY PLAN**

DATE: **09/08/2011**
REVISION DATE: -
DRAWN BY: **JPD**

SHEET:
A1

COPYRIGHT
REPRODUCTION OR MODIFICATION OF THIS
DRAWING WITHOUT PERMIT

April 15, 2011

MILLER BUILDING SYSTEMS

Read Street
Conversion

Included items

26 gauge galvalume plus interior partitions designed to provide resistance to smudging, staining and corrosion.

Interior structural steel is galvanized.

Jambs between interior doors are white flush structural steel.

Hallway walls and partition walls are held at 9' tall.

26 gauge interior roll-up doors with corrugated door headers. 20 colors are available with a 20 year manufacturer's paint warranty.

Tension control and ball-bearings included for all roll up doors.

16 gauge wire mesh with angle supports for security over all units.

All unit doors are quoted as roll ups.

High gloss white standard interior hallway system which includes the top and bottom trim, inside and outside corners and white corrugated hallway walls. Wire mesh for security over all units.

Girt at midpoint of vertical hallway panels to provide extra support for partitions.

3'8" x 6'8" interior corrugated roll-up doors with corrugated headers on 5' wide units.
(20 year manufacturer's paint warranty).

8'8" x 6'8" interior corrugated roll-up doors with corrugated headers on 10' wide units.
(20 year manufacturer's paint warranty).

Anchor bolts to fasten the bottom tracks into concrete floor.

Installation by Miller Certified Crew per Miller's erection manual (5 year parts and labor single source warranty).

Standard industry latches.

All above manufacturer's warranties are available upon request.

Delivery and unloading.

Excluded Items

Freight costs incurred by additional phasing due to either site considerations or customer requests.

Labor or materials to cut and fit frames around any mechanical components (sprinklers, HVAC ...).

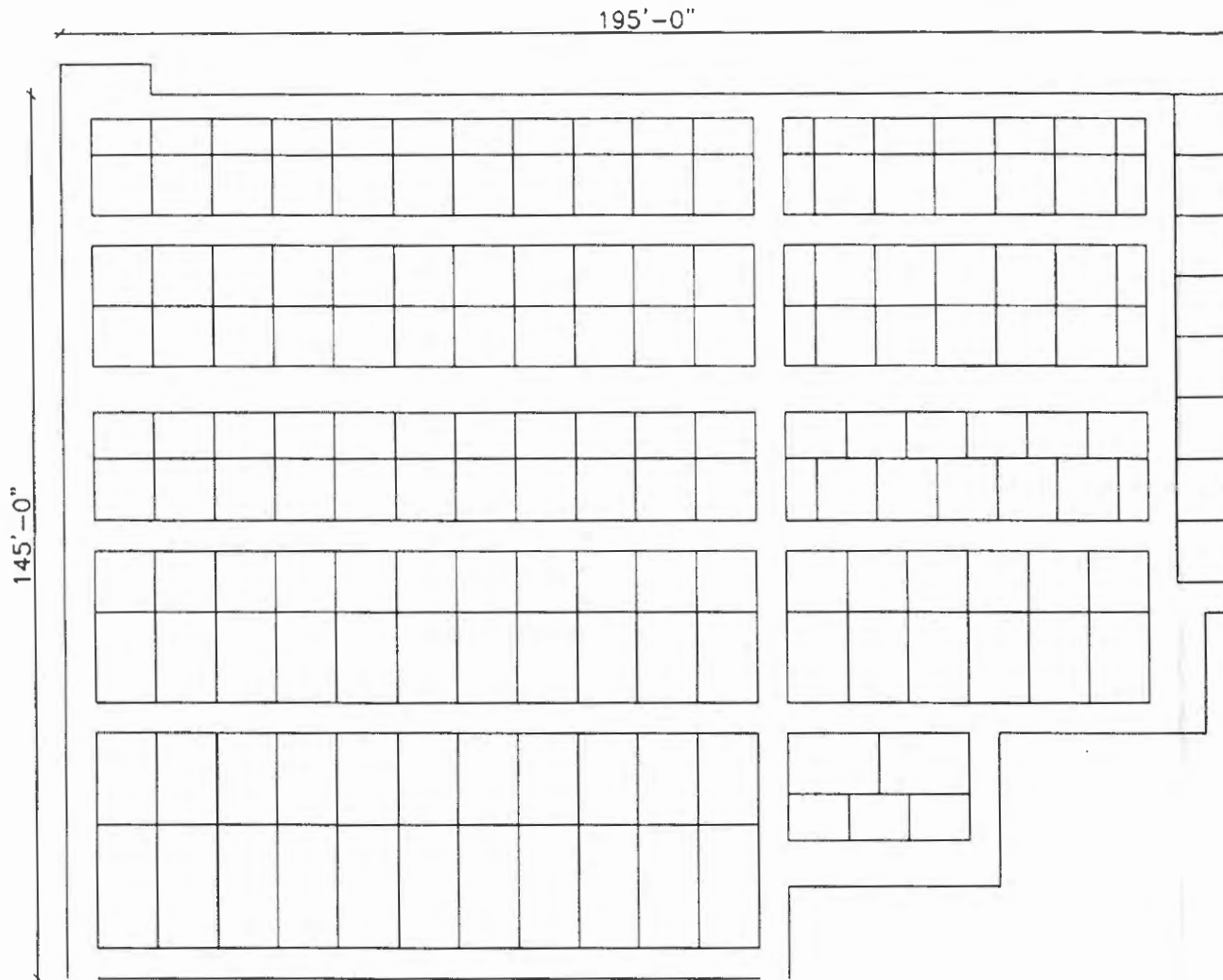

Miller Building Unit Mix			
Quantity	Style	Sq Ft	Total
89	10x10 - Internal Rollup	100 SF	8900 SF
30	10x15 - Internal Rollup	150 SF	4500 SF
11	10x20 - Internal Rollup	200 SF	2200 SF
8	10x5 - Internal Rollup	50 SF	400 SF
16	10x6 Non Standard	60 SF	960 SF
2	5x6 Non Standard	30 SF	60 SF
20	10x7.5 Non Standard	75 SF	1500 SF
			18520 SF

Table 1 One-Hour Fire-Rated Loadbearing Wood-Frame Wall Assemblies

Assemblies Rated From Both Sides					
Studs	Insulation	Sheathing on Both Sides		Fasteners	Details
2x4 @ 16" o.c.	3½" mineral wool batts	5/8" Type X Gypsum Wallboard (H)		2¼" #6 Type S drywall screws @ 12" o.c.	<u>WS4-1.1</u>
2x6 @ 16" o.c.	(none)	5/8" Type X Gypsum Wallboard (H)		2¼" #6 Type S drywall screws @ 7" o.c.	<u>WS6-1.1</u>
2x6 @ 16" o.c.	5½" mineral wool batts	5/8" Type X Gypsum Wallboard (H)		2¼" #6 Type S drywall screws @ 12" o.c.	<u>WS6-1.2</u>
2x6 @ 16" o.c.	R-19 fiberglass insulation	5/8" Type X Gypsum Wallboard (V)		2¼" #6 Type S drywall screws @ 12" o.c.	<u>WS6-1.4</u>
Assemblies Rated From One Side (Fire on Interior Only)					
Studs	Insulation	Sheathing		Fasteners	Details
2x4 @ 16" o.c.	3½" mineral wool batts	I	5/8" Type X Gypsum Wallboard (H)	2¼" #6 Type S drywall screws @ 12" o.c.	<u>WS4-1.2</u>
		E	3/8" wood structural panels (V)	6d common nails @ 6" edges/12" field	
2x4 @ 16" o.c.	4 mil polyethylene 3½" mineral wool batts	I	5/8" Type X Gypsum Wallboard (V)	6d cement coated box nails @ 7" o.c.	<u>WS4-1.3</u>
		E	½" fiberboard (V)	1½" roofing nails @ 3" edges/6" field	
			3/8" hardboard shiplapped panel siding	8d galv. nails @ 4" edges/8" field	
2x6 @ 16" o.c.	5½" mineral wool batts	I	5/8" Type X Gypsum Wallboard (H)	2¼" #6 Type S drywall screws @ 12" o.c.	<u>WS6-1.3</u>
		E	7/16" wood structural panels (V)	6d common nails @ 6" edges/12" field	
2x6 @ 16" o.c.	R-19 fiberglass insulation	I	5/8" Type X Gypsum Wallboard (V)	2¼" #6 Type S drywall screws @ 12" o.c.	<u>WS6-1.5</u>
		E	3/8" wood structural panels (V)	6d common nails @ 6" edges/12" field	
		H- applied horizontally with vertical joints over studs V- applied vertically with vertical joints over studs		I- Interior sheathing E- Exterior sheathing	

Table 2 Two-Hour Fire-Rated Loadbearing Wood-Frame Wall Assemblies

Assemblies Rated From Both Sides					
Studs	Insulation	Sheathing on Both Sides		Fasteners	Details
2x6 @ 24" o.c.	5½" mineral wool batts	B	5/8" Type X Gypsum Wallboard (H)	2¼" #6 Type S drywall screws @ 24" o.c.	<u>WS6-2.1</u>
		F	5/8" Type X Gypsum Wallboard (H)	2¼" #6 Type S drywall screws @ 8" o.c.	
		H- applied horizontally with vertical joints over studs B- Base layer sheathing		F- Face layer sheathing	

WS6-1.3 One-Hour Fire-Resistive Wood-Frame Wall Assembly

2x6 Wood Stud Wall - 100% Design Load - ASTM E 119/NFPA 251

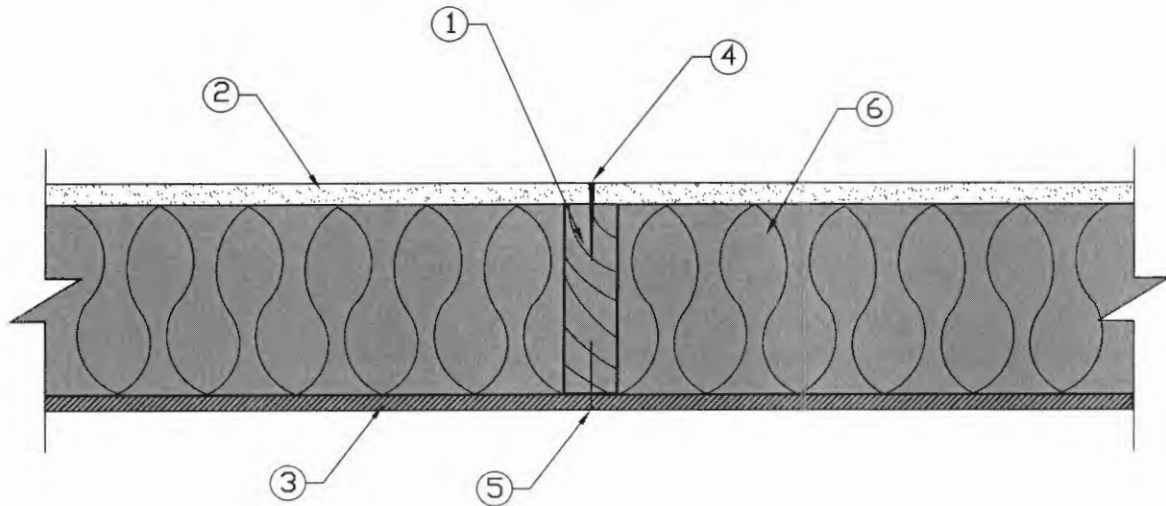

1. Framing - Nominal 2x6 wood studs, spaced 16 in. o.c., double top plates, single bottom plate
2. Interior Sheathing - 5/8 in. Type X gypsum wallboard, 4 ft. wide, applied horizontally. Horizontal joints are unblocked. Horizontal application of wallboard represents the direction of least fire resistance as opposed to vertical application.
3. Exterior Sheathing - 7/16 in. wood structural panels (oriented strand board), applied vertically, horizontal joints blocked
4. Gypsum Fasteners - 2-1/4 in. #6 Type S drywall screws, spaced 12 in. o.c.
5. Panel Fasteners - 6d common nails (bright) - 12 in. o.c. in the field, 6 in. o.c. panel edges
6. Insulation - 5-1/2 in. thick mineral wool insulation (2.5 pcf, nominal)
7. Joints and Fastener Heads - Wallboard joints covered with paper tape and joint compound, fastener heads covered with joint compound

Tests conducted at the Fire Test Laboratory of National Gypsum Research Center

Test No: WP-1244 (Fire Endurance & Hose Stream) February 25, 2000

Third Party Witness: Intertek Testing Services

Report J99-27259.2

This assembly was tested at 100% design load, calculated in accordance with the 2005 *National Design Specification® for Wood Construction*. The authority having jurisdiction should be consulted to assure acceptance of this report.

Table 3 One-Hour Fire-Rated Wood Floor/Ceiling Assemblies

Wood I-Joist Assemblies					
Joists	Insulation	Furring	Ceiling Sheathing	Fasteners	Details
I-joists @ 24" o.c. Min. flange depth: 1-1/2" Min. flange area: 5.25 sq. in. Min. web thickness: 3/8" Min. I-joist depth: 9-1/4"	1-1/2" mineral wool batts (2.5 pcf-nominal) Resting on hat-shaped channels	Hat-shaped channels	F 5/8" Type C Gypsum Wallboard (GWB)	1-1/8" Type S drywall screws spaced 12" o.c. in GWB field spaced 8" o.c. at GWB end joints <i>(see fastening details)</i>	WIJ-1.1
I-joists @ 24" o.c. Min. flange depth: 1-1/2" Min. flange area: 5.25 sq. in. Min. web thickness: 7/16" Min. I-joist depth: 9-1/4"	1-1/2" mineral wool batts (2.5 pcf-nominal) Resting on resilient channels	Resilient channels	F 5/8" Type C Gypsum Wallboard (GWB)	1" Type S drywall screws spaced 12" o.c. in GWB field spaced 8" o.c. at GWB end joints <i>(see fastening details)</i>	WIJ-1.2
I-joists @ 24" o.c. Min. flange depth: 1-5/16" Min. flange area: 2.25 sq. in. Min. web thickness: 3/8" Min. I-joist depth: 9-1/4"	2" mineral wool batts (3.5 pcf-nominal) Resting on 1x4 setting strips	Resilient channels	F 5/8" Type C Gypsum Wallboard (GWB)	1-1/8" Type S drywall screws spaced 7" o.c. in GWB field spaced 7" o.c. at GWB end joints <i>(see fastening details)</i>	WIJ-1.3
I-joists @ 24" o.c. Min. flange depth: 1-1/2" Min. flange area: 3.45 sq. in. Min. web thickness: 3/8" Min. I-joist depth: 9-1/4"	1" mineral wool batts (6 pcf-nominal) Resting on hat-shaped channels under I-joist bottom flange	Hat-shaped channels supported by CSC clips	F 1/2" Type C Gypsum Wallboard (GWB)	1" Type S drywall screws spaced 12" o.c. in GWB field spaced 6" o.c. at GWB end joints <i>(see fastening details)</i>	WIJ-1.4
I-joists @ 24" o.c. Min. flange depth: 1-1/2" Min. flange area: 2.25 sq. in. Min. web thickness: 3/8" Min. I-joist depth: 9-1/4"	(none)	(none)	B 1/2" Type C Gypsum Wallboard (GWB)	1" Type S drywall screws spaced 12" o.c. in GWB field spaced 12" o.c. at GWB end joints	WIJ-1.5
			F 1/2" Type C Gypsum Wallboard (GWB)	1-5/8" Type S drywall screws spaced 12" o.c. in GWB field spaced 8" o.c. at GWB end joints 1-1/2" Type G drywall screws spaced 8" o.c. at GWB end joints <i>(see fastening details)</i>	
I-joists @ 24" o.c. Min. flange depth: 1-5/16" Min. flange area: 1.95 sq. in. Min. web thickness: 3/8" Min. I-joist depth: 9-1/2"	(none)	Resilient channels	B 1/2" Type X Gypsum Wallboard (GWB)	1-1/4" Type S drywall screws spaced 12" o.c. in GWB field spaced 12" o.c. at GWB end joints	WIJ-1.6
			F 1/2" Type X Gypsum Wallboard (GWB)	1-5/8" Type S drywall screws spaced 12" o.c. in GWB field spaced 12" o.c. at GWB end joints 1-1/2" Type G drywall screws spaced 8" o.c. at GWB end joints <i>(see fastening details)</i>	
I-joists @ 24" o.c. Min. flange depth: 1-1/2" Min. flange area: 2.25 sq. in. Min. web thickness: 3/8" Min. I-joist depth: 9-1/2"	Fiberglass batts Resting on resilient channels	Resilient channels	B 1/2" Type X Gypsum Wallboard (GWB)	1-1/4" Type S drywall screws spaced 12" o.c. in GWB field spaced 12" o.c. at GWB end joints	WIJ-1.7
			F 1/2" Type X Gypsum Wallboard (GWB)	1-5/8" Type S drywall screws spaced 12" o.c. in GWB field spaced 12" o.c. at GWB end joints 1-1/2" Type G drywall screws spaced 8" o.c. at GWB end joints <i>(see fastening details)</i>	

B- Base layer sheathing

F- Face layer sheathing

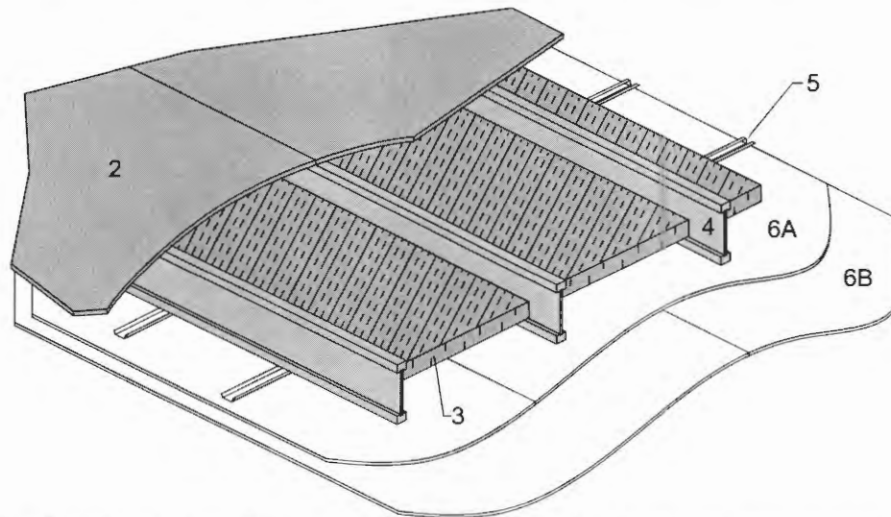
WIJ-1.7 One-Hour Fire-Resistive Ceiling AssemblyFloor^a/Ceiling - 100% Design Load - 1 Hour Rating - ASTM E 119 / NFPA 251

1. **Floor Topping (optional, not shown):** Gypsum concrete, lightweight or normal concrete topping.
2. **Floor Sheathing:** Minimum 23/32 inch thick tongue-and-groove wood sheathing (Exposure 1). Installed per code requirements with minimum 8d common nails.
3. **Insulation:** Fiberglass insulation placed between I-joists supported by the resilient channels.
4. **Structural Members:** Wood I-joists spaced a maximum of 24 inches on center.
 Minimum I-joist flange depth: 1-1/2 inches Minimum I-joist flange area: 2.25 inches²
 Minimum I-joist web thickness: 3/8 inch Minimum I-joist depth: 9-1/2 inches
 See ASTM D 5055-07 for qualification requirements.
5. **Resilient Channels:** Minimum 0.019 inch thick galvanized steel resilient channel attached perpendicular to the bottom flange of the I-joists with one 1-1/4 inch drywall screw. Channels spaced a maximum of 16 inches on center [24 inches on center when I-joists are spaced a maximum of 16 inches on center].
6. **Gypsum Wallboard:** Two layers of minimum 1/2 inch Type X gypsum wallboard attached with the long dimension perpendicular to the resilient channels as follows:
 - 6a. **Wallboard Base Layer:** Base layer of wallboard attached to resilient channels using 1-1/4 inch Type S drywall screws at 12 inches on center.
 - 6b. **Wallboard Face Layer:** Face layer of wallboard attached to resilient channels through base layer using 1-5/8 inch Type S drywall screws spaced 12 inches on center. Edge joints of wallboard face layer offset 24 inches from those of base layer. Additionally, wallboard face layer attached to base layer with 1-1/2 inch Type G drywall screws spaced 8 inches on center, placed 1-1/2 inches from face layer end joints.
7. **Finish System (not shown):** Face layer joints covered with tape and coated with joint compound. Screw heads covered with joint compound.

Fire Test conducted at National Research Council of Canada Report No. A-4219.13.2 March 23, 1998

STC and IIC Sound Ratings for Listed Assembly

Without Gypsum Concrete				With Gypsum Concrete			
Cushioned Vinyl		Carpet & Pad		Cushioned Vinyl		Carpet & Pad	
STC	IIC	STC	IIC	STC	IIC	STC	IIC
59	50	55 ^b	68 ^b	65	51	63 ^b	65 ^b

^a This assembly may also be used in a fire-rated roof/ceiling application, but only when constructed exactly as described.^b STC and IIC values estimated by David L. Adams Associates, Inc