

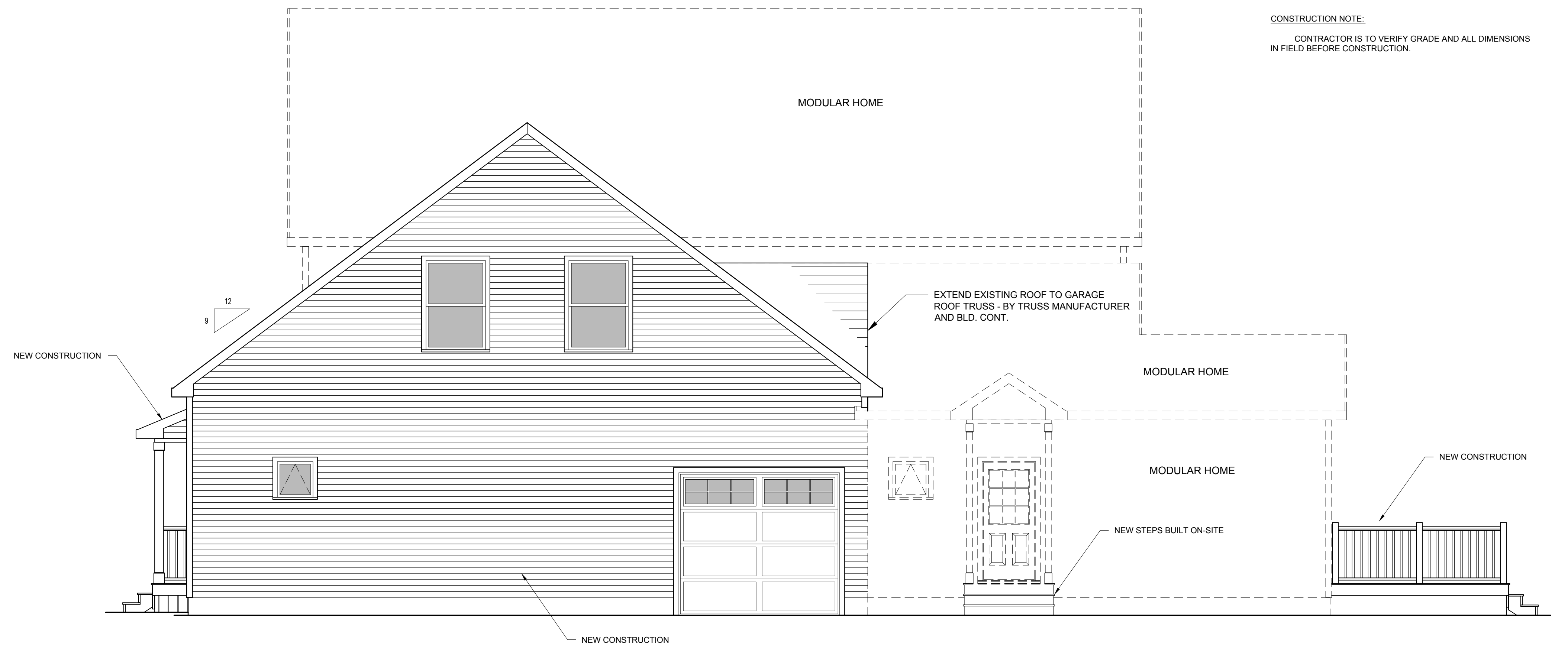

2 SOUTH ELEVATION
 1/4" = 1'-0"



CONSTRUCTION NOTE:
 CONTRACTOR IS TO VERIFY GRADE AND ALL DIMENSIONS
 IN FIELD BEFORE CONSTRUCTION.

1 EAST ELEVATION
 1/4" = 1'-0"

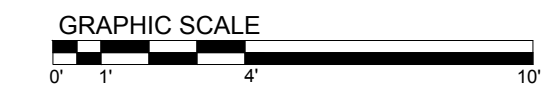

DRAWINGS ARE PROVIDED BY REID TOZIER AS A SERVICE TO HIS CUSTOMERS
 AND ARE NOT TO BE USED FOR ANY OTHER PURPOSES WITHOUT THE WRITTEN
 PERMISSION OF REID TOZIER. THE INFORMATION PRESENTED IN THESE DRAWINGS ARE NOT PREPARED OR
 REVIEWED BY A LICENSED ARCHITECT AND SHOULD NOT BE USED AS A BASIS FOR
 CONSTRUCTION. REID TOZIER SUGGESTS THAT HIS CUSTOMERS SEEK THE SERVICES OF A
 LICENSED ARCHITECT TO OBTAIN TECHNICAL BLUE PRINTS IF THE CUSTOMER DESIRES TO
 PROCEED FURTHER. THESE DRAWINGS ARE NOT TO BE USED AS A BASIS FOR
 CONSTRUCTION AND REID TOZIER DISCLAIMS ANY RESPONSIBILITY IF THEY ARE SO USED.

REVISIONS:

DATE: MAY 5, 2014

PROJECT No.

DRAWN BY:

CHECKED BY:

SCALE: AS NOTED

SHEET TITLE:
SOUTH AND EAST ELEVATIONS

A2-0