

NOTES:  
SMOKE ALARMS SHALL BE INTERCONNECTED & INSTALLED IN THE FOLLOWING LOCATIONS

1. EACH SLEEPING AREA
2. OUTSIDE EACH SEPARATE SLEEPING AREA IN THE IMMEDIATE VICINITY OF THE BEDROOMS
3. ON EACH ADDITIONAL STORY OF THE DWELLING INCLUDING BASEMENTS
4. FIRE SEPARATION PER TOWN AND LOCAL CODE WHEN REQUIRED

\* DENOTES EGRESS WINDOW

FOUNDATION NOTES:

1. 4" DIA. CONTINUOUS PERF. PERIMETER DRAIN WITH HOLES ORIENTED DOWN. SLOPED TO DAYLIGHT OR TO STORM SEWER OR DRYWELL.
2. ALL LALLY COLUMNS THIS SHEET ASSUMED TO BE TYP.
3. ALL INTERIOR FOOTINGS TO BE DESIGNED PER SOIL CONDITIONS. CONTRACTOR TO VERIFY.
4. DECK SUPPORTS ASSUMED TO BE 10" DIA. SONOTUBES. SOIL CONDITIONS TO DETERMINE FOOTING DESIGN. CONTRACTOR TO VERIFY.
5. FOR PLUMBING LOCATION/LAYOUT, SEE GROUND FLOOR PLAN.
6. CONTRACTOR TO VERIFY CONDITIONS IN FIELD AND STEP FND./FTGS AS REQUIRED PER GRADE, AND SOIL CONDITIONS
7. BASEMENT FINISHES PER OWNER/CONT. (TO BE DETERMINED)
8. CONTRACTOR TO VERIFY GRADE IN FIELD BEFORE CONSTRUCTION OF TYPICAL FOUNDATION WALLS OR DAYLIGHT BASEMENT. DESIGN SHOWN MAY DIFFER FROM ACTUAL FINISHED CONSTRUCTION. FINAL MATERIALS, WINDOW/DOOR LOCATIONS AND SIZES, TO BE DETERMINED PER OWNER/CONT. AND LOCAL CODES.
9. FOUNDATION DESIGN BY MODULAR CONTRACTOR
10. ALL FOUNDATION WALLS TO HAVE  
- (2) #5 CONT. REBAR AT TOP  
- #4 REINFORCING REBAR AT 24" O.C. (E.W.)
11. ALL FOUNDATION FOOTINGS TO HAVE  
- (2) #5 CONT. REBAR  
- #4 HOOK DOWELS AT 24" O.C.

THIS PLAN SUPERCEDES SHEET #7 ON MODULAR HOME PLANS

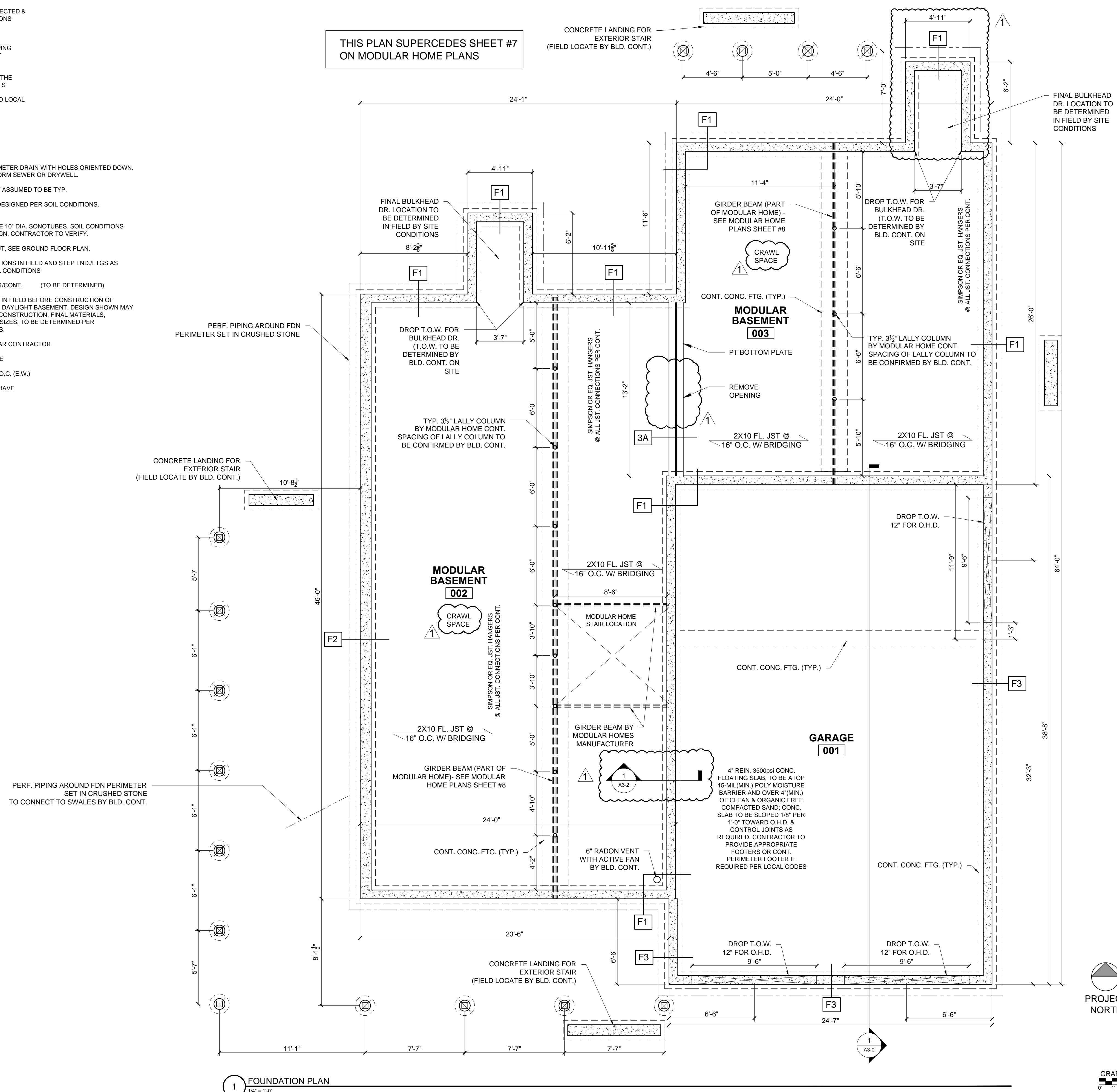

1 FOUNDATION PLAN  
1/4" = 1'-0"

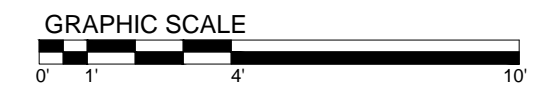

CONTACT:  
**REID TOZIER**  
DRAFTING  
(207) 838-0927  
reidtozier@gmail.com

**BARTON HOME**  
83 WELLWOOD RD  
PORTLAND, MAINE

DRAWINGS ARE PROVIDED BY REID TOZIER AS A SERVICE TO HIS CUSTOMERS AND ARE NOT TO BE USED FOR ANY OTHER PROJECT. THE INFORMATION PRESENTED IN THESE DRAWINGS ARE NOT PREPARED OR REVIEWED BY A LICENSED OR REGISTERED ARCHITECT AND SHOULD NOT BE USED AS A BASIS FOR CONSTRUCTION. REID TOZIER SUGGESTS THAT HIS CUSTOMERS SEEK THE SERVICES OF A LICENSED OR REGISTERED ARCHITECT TO OBTAIN TECHNICAL BLUE PRINTS IF THE CUSTOMER DESIRES TO PROCEED FURTHER. THESE DRAWINGS ARE NOT TO BE USED AS A BASIS FOR CONSTRUCTION AND REID TOZIER DISCLAIMS ANY RESPONSIBILITY IF THEY ARE SO USED.

REVISIONS:  
REVISION #1 - 6/24/14

DATE: MAY 5, 2014

PROJECT No.

DRAWN BY:

CHECKED BY:

SCALE: AS NOTED

SHEET TITLE:  
**FOUNDATION PLAN**

**A1-0**