

CITY OF PORTLAND PUBLIC WORKS BUILDING EXPANSION

250 CANCO ROAD
PORTLAND, MAINE

PROJECT APPLICANT:
CITY OF PORTLAND
DEPARTMENT OF
PUBLIC SERVICES
212 CANCO ROAD
PORTLAND, ME 04101

PROJECT ARCHITECT:
WINTON SCOTT
ARCHITECTS
5 MILK STREET, #4
PORTLAND, ME 04101

PROJECT ENGINEER:

SEBAGO
TECHNICS

WWW.SEBAGOTECHNICS.COM
75 John Roberts Rd. - 250 Goddard Rd. - Suite
Suite 1A South Portland, ME 04106 B
Tel. 207-200-2100 Lewiston, ME 04240
Tel. 207-783-5656

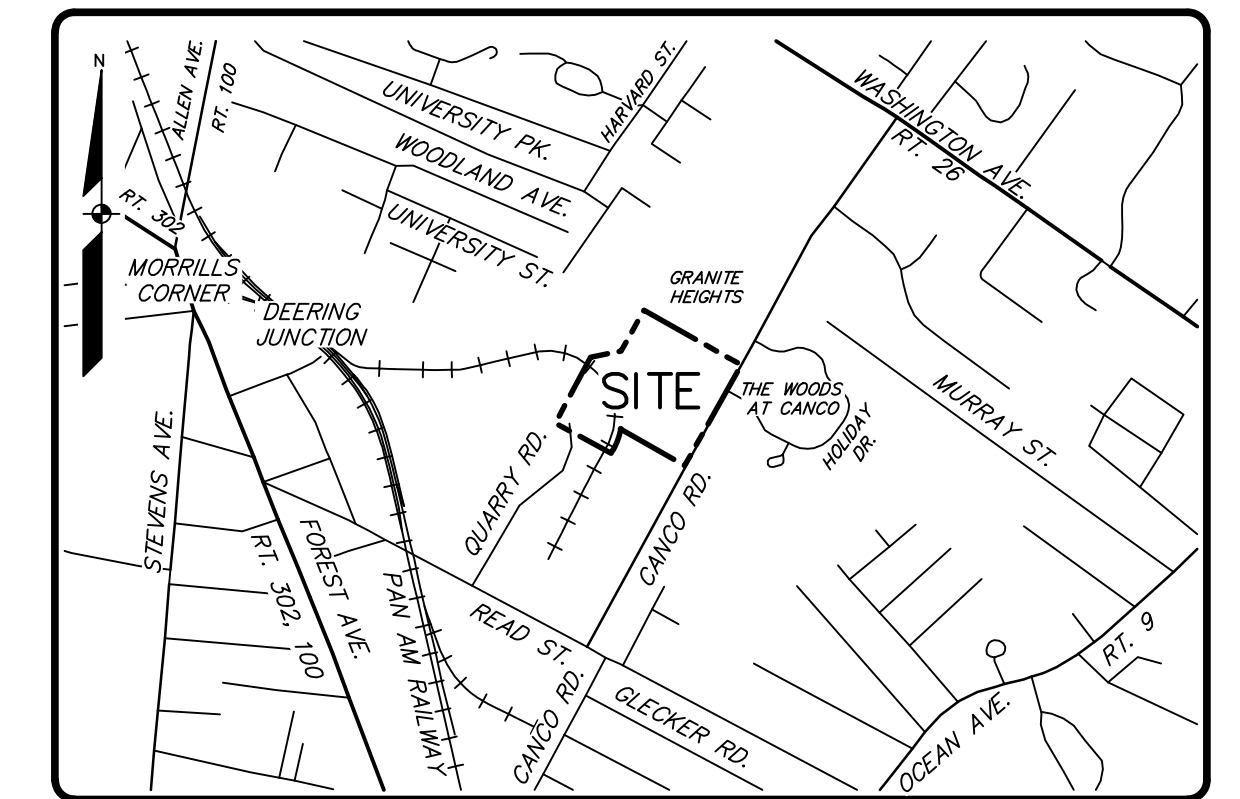
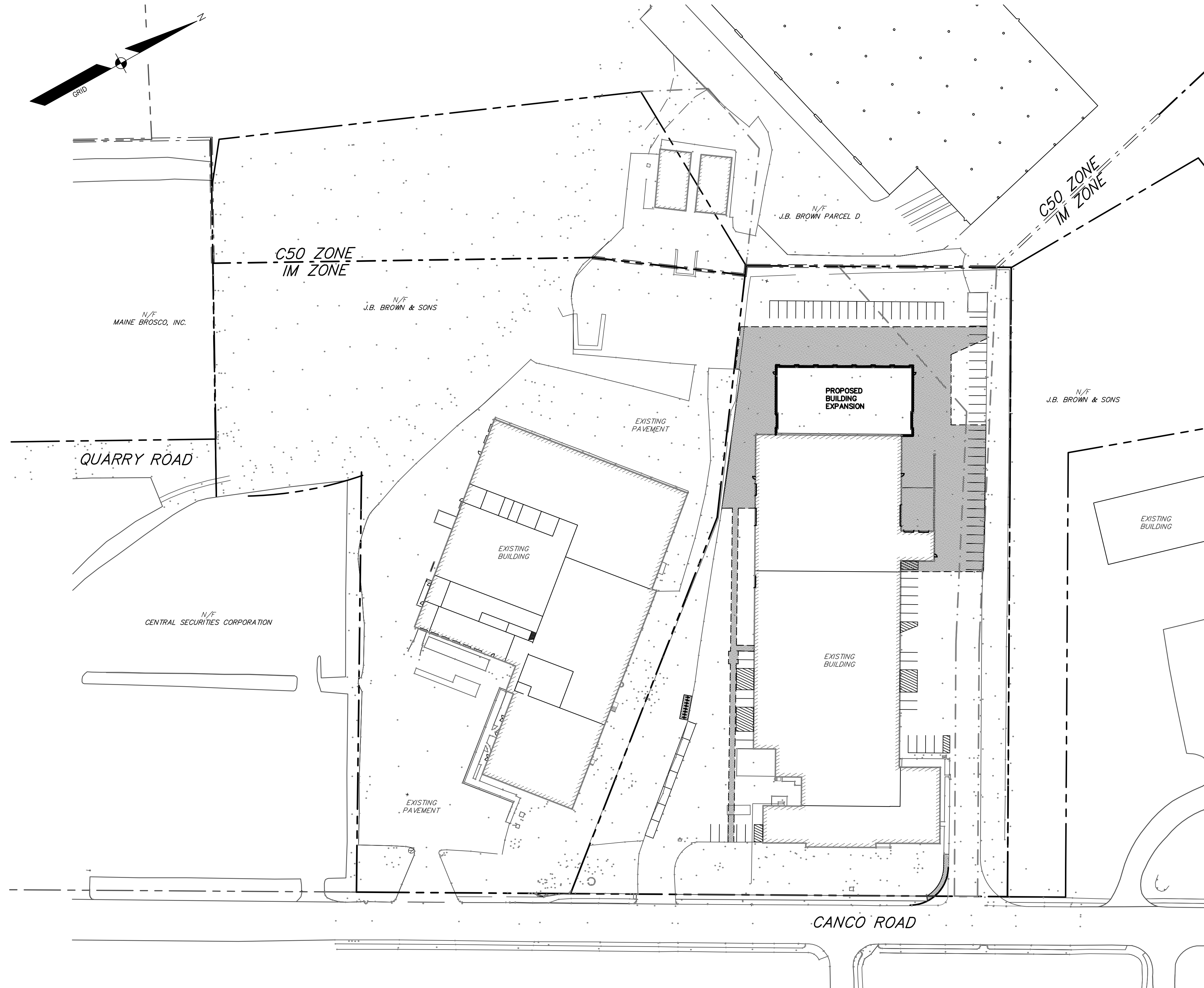

LOCATION MAP N.T.S

SHEET INDEX

SHEET	TITLE
1	COVER SHEET
2	SURVEY AS-BUILT PLAN
3	DEMOLITION PLAN
4	SITE PLAN
5	GRADING & UTILITY PLAN
6	CONSTRUCTION MANAGEMENT PLAN
7	EROSION CONTROL PLAN
8	SITE DETAILS

SCALE: 1"=60'

REVISED THROUGH 04/16/2018