

GRADING PLAN
OF:
SAND & SALT STORAGE FACILITY
CANGO ROAD
PORTLAND, MAINE 04102
FOR:
CITY OF PORTLAND - DEPARTMENT
OF PORTLAND - MAINE DEPT. OF PUBLIC SERVICES

SEBAGO
TECHNICALS
75 John Roberts Rd.
South Portland, ME 04106
Tel. 207-200-2100
299 Goddard Rd.
Lewiston, ME 04240
Tel. 207-783-5555
WWW.SEBAGOTECHNICALS.COM

DESIGNED	JRH	DATE	09-10-15
CHECKED	JRH	STATUS	ISSUED FOR CITY SITE PLAN REVIEW AND APPROVAL
DATE			
STATUS			

OWENS A. MCCULLOUGH P.E. #7122 PLS OR PE
MAINE PROFESSIONAL ENGINEER
No. 7122
OWENS A. MCCULLOUGH

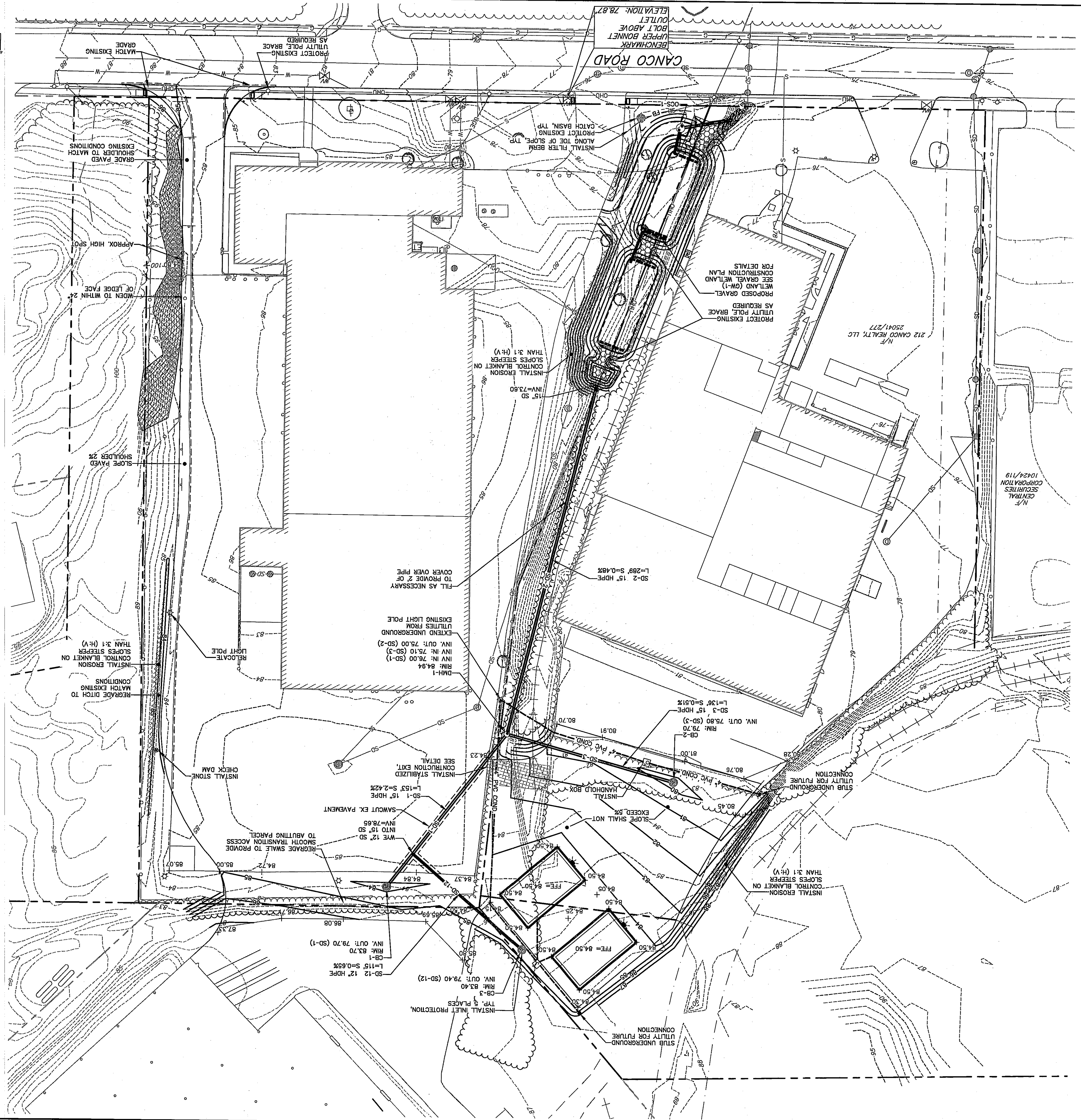
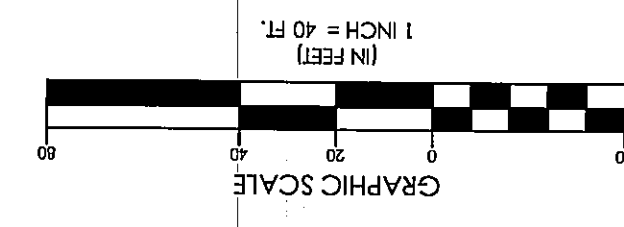

LEGEND

EXISTING	PROPERTY LINE/R.O.W.
EXISTING	ABUTTER LINE/R.O.W.
EXISTING	EASEMENT
EXISTING	CENTRINE
EXISTING	BUILDING
EXISTING	DECK/STEPS/ OVERHANG
EXISTING	EDGE PAVEMENT
EXISTING	PAVEMENT SAWCUT
EXISTING	EDGE CONCRETE
EXISTING	PAVEMENT PAINT
EXISTING	EDGE GRAVEL
EXISTING	CURB LINE
EXISTING	TREELINE
EXISTING	CONTOURS
EXISTING	SPOT GRADE
EXISTING	CHAIN LINK FENCE
EXISTING	RETAINING WALL
EXISTING	DECIDUOUS TREE
EXISTING	CONIFEROUS TREE
EXISTING	SIGN
EXISTING	RAILROAD
EXISTING	GAS
EXISTING	GAS GATE VALVE
EXISTING	GAS METER
EXISTING	WATER
EXISTING	WATER GATE VALVE
EXISTING	HYDRANT
EXISTING	SANITARY SEWER
EXISTING	SANITARY MANHOLE
EXISTING	STORM DRAIN
EXISTING	UNDER DRAIN
EXISTING	RISER/CLEANOUT
EXISTING	DRAINAGE MANHOLE
EXISTING	CATCH BASIN
EXISTING	OVERHEAD UTILITY
EXISTING	UNDERGROUND UTILITY
EXISTING	JUNCTION BOX
EXISTING	UTILITY POLE
EXISTING	UTILITY POLE
EXISTING	GUY WIRE
EXISTING	EROSION CONTROL
EXISTING	BLANKET
EXISTING	RIPRAP
EXISTING	INLET PROTECTION

