

**City of Portland, Maine - Building or Use Permit Application**  
 389 Congress Street, 04101 Tel: (207) 874-8703, Fax: (207) 874-8716

<b>Permit No:</b> 05-1695	<b>Issue Date:</b>	<b>CBL:</b> 148 A008001
------------------------------	--------------------	----------------------------

<b>Location of Construction:</b> 250 CANCO RD	<b>Owner Name:</b> BOTTLING GROUP LLC	<b>Owner Address:</b> 1 PEPSI WAY	<b>Phone:</b>
<b>Business Name:</b>	<b>Contractor Name:</b> Nason Mechanical Systems	<b>Contractor Address:</b> 194 Merrow Road Auburn	<b>Phone</b> 2077820707
<b>Lessee/Buyer's Name</b>	<b>Phone:</b>	<b>Permit Type:</b> HVAC	<b>Zone:</b>

<b>Past Use:</b> Commercial	<b>Proposed Use:</b> Commercial/ install electric rooftop unit	<b>Permit Fee:</b>	<b>Cost of Work:</b> \$11,000.00	<b>CEO District:</b> 4
<b>Proposed Project Description:</b> install electric rooftop unit		<b>FIRE DEPT:</b> <input type="checkbox"/> Approved <input type="checkbox"/> Denied	<b>INSPECTION:</b> Use Group: Type	
		Signature:	Signature:	
<b>PEDESTRIAN ACTIVITIES DISTRICT (P.A.D.)</b>				
Action: <input type="checkbox"/> Approved <input type="checkbox"/> Approved w/Condition <input type="checkbox"/> Denied				
		Signature:	Date:	

<b>Permit Taken By:</b> Idobson	<b>Date Applied For:</b> 11/18/2005	<b>Zoning Approval</b>		
------------------------------------	--	------------------------	--	--

1. This permit application does not preclude the Applicant(s) from meeting applicable State and Federal Rules.  2. Building permits do not include plumbing, septic or electrical work.  3. Building permits are void if work is not started within six (6) months of the date of issuance. False information may invalidate a building permit and stop all work..	<b>Special Zone or Reviews</b> <input type="checkbox"/> Shoreland  <input type="checkbox"/> Wetland  <input type="checkbox"/> Flood Zon  <input type="checkbox"/> Subdivision  <input type="checkbox"/> Site Plan  Maj <input type="checkbox"/> Minor <input type="checkbox"/> MM <input type="checkbox"/>  Date:	<b>Zoning Appeal</b> <input type="checkbox"/> Variance  <input type="checkbox"/> Miscellaneous  <input type="checkbox"/> Conditional Us  <input type="checkbox"/> Interpretatio  <input type="checkbox"/> Approved  <input type="checkbox"/> Denied  Date:	<b>Historic Preservation</b> <input type="checkbox"/> Not in District or Landma  <input type="checkbox"/> Does Not Require Revie  <input type="checkbox"/> Requires Review  <input type="checkbox"/> Approved  <input type="checkbox"/> Approved w/Condition  <input type="checkbox"/> Denied  Date:

**CERTIFICATION**

I hereby certify that I am the owner of record of the named property, or that the proposed work is authorized by the owner of record and that I have been authorized by the owner to make this application as his authorized agent and I agree to conform to all applicable laws of this jurisdiction. In addition, if a permit for work described in the application is issued, I certify that the code official's authorized representative shall have the authority to enter all areas covered by such permit at any reasonable hour to enforce the provision of the code(s) applicable to such permit.

SIGNATURE OF APPLICAN	ADDRESS	DATE	PHO
RESPONSIBLE PERSON IN CHARGE OF WORK, TIT		DATE	PHO

**City of Portland, Maine - Building or Use Permit**

389 Congress Street, 04101 Tel: (207) 874-8703, Fax: (207) 874-8716

Permit No: 05-1695	Date Applied For: 11/18/2005	CBL: 148 A008001
-----------------------	---------------------------------	---------------------

Location of Construction: 250 CANCO RD	Owner Name: BOTTLING GROUP LLC	Owner Address: 1 PEPSI WAY	Phone:
Business Name:	Contractor Name: Nason Mechanical Systems	Contractor Address: 194 Merrow Road Auburn	Phone (207) 782-0707
Lessee/Buyer's Name	Phone:	Permit Type: HVAC	

Proposed Use: Commercial/ install electric rooftop unit	Proposed Project Description: install electric rooftop unit
--	--

Dept: Zoning      Status: Approved      Reviewer: Jeanine Bourke      Approval Date: 12/08/2005  
 Note:      Ok to Issue:

Dept: Building      Status: Approved      Reviewer: Jeanine Bourke      Approval Date: 12/08/2005  
 Note:      Ok to Issue:

1) Installation shall comply with 2003 International Mechanical Code.

Dept: Fire      Status: Approved with Conditions      Reviewer: Cptn Greg Cass      Approval Date: 12/06/2005  
 Note:      Ok to Issue:

1) Install to comply with NFPA 70



FILL IN AND SIGN WITH INK

# APPLICATION FOR PERMIT HEATING OR POWER EQUIPMENT



To the INSPECTOR OF BUILDINGS, PORTLAND, ME.

The undersigned hereby applies for a permit to install the following heating, cooking or power equipment in accordance with the Laws of Maine, the Building Code of the City of Portland, and the following specifications:

Location / CBL PBG - Portland Use of Building Commercial Date 11/17/05  
 Name and address of owner of appliance Pepsi Bottling Group  
250 Carco Rd. Portland, ME  
 Installer's name and address Nelson Mechanical Systems Mark Morin  
194 Merrow Rd Auburn, ME 04210 Telephone 207-782-0727

### Location of appliance:

- Basement
- Floor
- Attic
- Roof

### Type of Fuel:

- Gas
  - Oil
  - Solid
- ELECTRIC HEAT

Appliance Name: RTU-1 RTU-2

U.L. Approved  Yes  No

Will appliance be installed in accordance with the manufacture's installation instructions?  Yes  No

IF NO Explain: \_\_\_\_\_

### The Type of License of Installer:

- Master Plumber # \_\_\_\_\_
- Solid Fuel # \_\_\_\_\_
- Oil # \_\_\_\_\_
- Gas # \_\_\_\_\_
- Other HVAC TECH

### Type of Chimney: N/A

- Masonry Lined  
Factory built \_\_\_\_\_
- Metal  
Factory Built U.L. Listing # \_\_\_\_\_
- Direct Vent  
Type \_\_\_\_\_ UL# \_\_\_\_\_

### Type of Fuel Tank

- Oil N/A
- Gas

Size of Tank \_\_\_\_\_

Number of Tanks \_\_\_\_\_

Distance from Tank to Center of Flame \_\_\_\_\_ feet.

Cost of Work: \$ 11,000-

Permit Fee: \$ 120-

### Approved

Fire: \_\_\_\_\_  
 Ele.: \_\_\_\_\_  
 Bldg.: \_\_\_\_\_

### Approved with Conditions

- See attached letter or requirement

Inspector's Signature \_\_\_\_\_

Date Approved \_\_\_\_\_

Signature of Installer \_\_\_\_\_

November 8, 2005

05322

David Bisson  
Acadia Development, Inc.  
PO Box 8135  
Portland, ME 04104-6792

RE: HVAC Support, Pepsi Canco Road

Dear David,

Associated Design Partners, Inc. has visited the above referenced building in order to review and document the existing roof framing conditions of the 1967 building addition. This was done in order to determine if the existing roof framing is acceptable for carrying the additional load of a proposed rooftop cooling unit.

Based upon the original design drawing of the building addition dated February 8, 1967 by Alonzo J. Harriman Associates, Inc. the existing 10B4 steel purlins spaced at 48" on-center are acceptable to support the proposed load of single rooftop cooling unit Trane model TCC018, at any location along its length. See attached support frame plan and detail for additional information.

Please call should you have any additional questions.

Sincerely,



Aaron S. Wilson, P.E.  
Structural Engineer



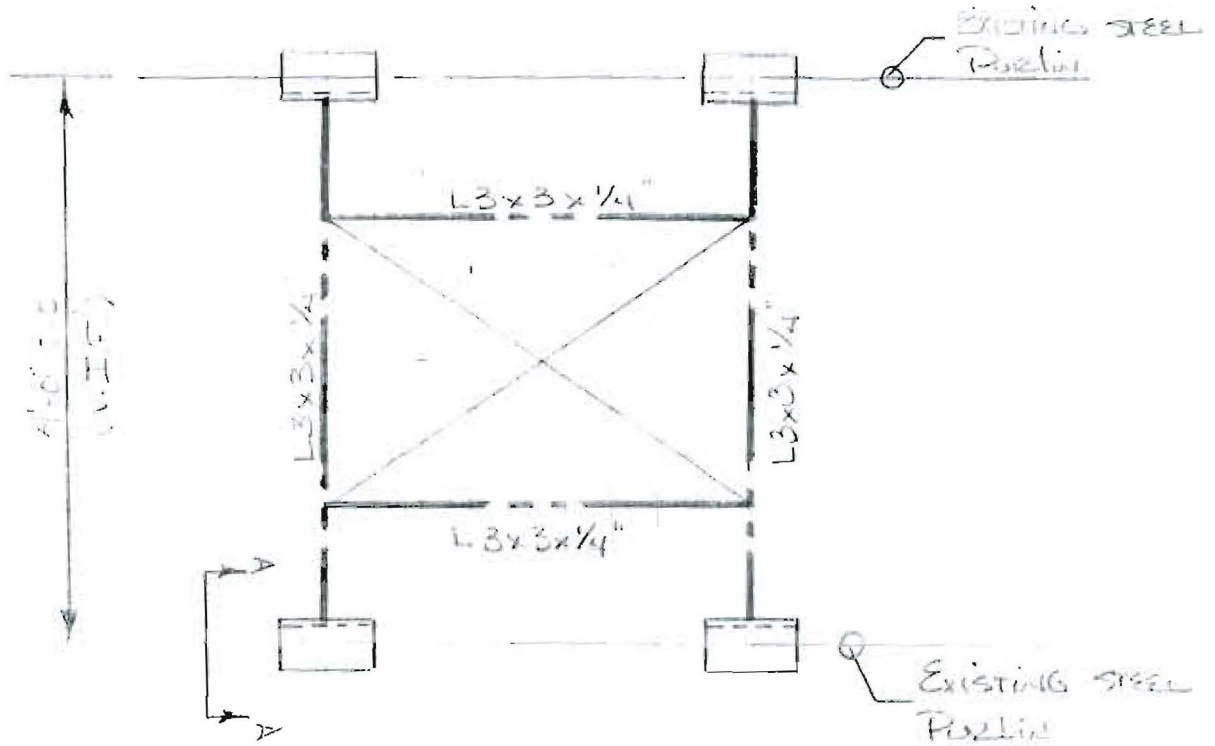
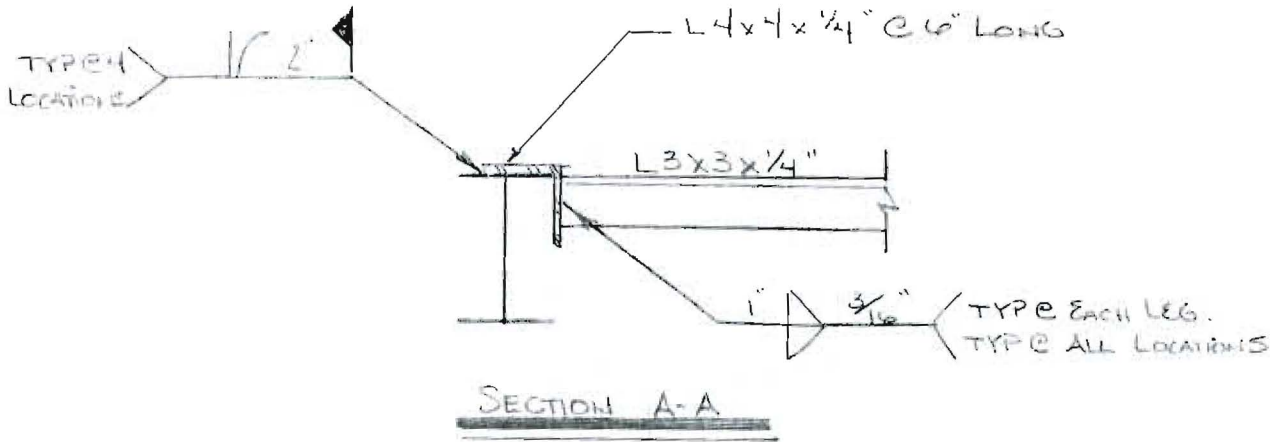

- USE E-TONK Electrodes for ALL WELDS
- DESIGN & DETAIL SHALL UPON TRUSS rooftop UNIT MODEL TCC018 @ 281# TOTAL WEIGHT

**ASSOCIATED DESIGN PARTNERS INC.**

80 Leighton Road  
Falmouth, Maine 04105

Office: (207) 878-1751  
Fax: (207) 878-1788  
E-Mail: adp@adpengineering.com

PROJECT NUMBER  
05322

PROJECT TITLE  
Pepsi HVAC Support

DATE  
11/8/05

SHEET 1 OF 1

# INSTALLATION OPERATION MAINTENANCE

TCC-IOM-1D  
18-AB33D1-5

Library	Service Literature
Product Section	Unitary
Product	Rooftop Air Conditioning
Model	TCC
Literature Type	Installation, Operation, Maintenance
Sequence	1D
Date	November 2001
File No.	SV-UN-RT-TCC-IOM-1D 11/01
Supersedes	TCC-IOM-1C

ALL phases of this installation must comply with  
NATIONAL, STATE AND LOCAL CODES

**Model:**

TCC024F1	TCC048F1,3,4
TCC030F1	TCC060F1,3,4
TCC036F1,3,4	
TCC042F1,3	BAYLIFT002AA LIFTING LUG KIT

## 10 SEER Single Package Cooling W/ Electric Heat 2 - 5 Ton

**IMPORTANT** — This Document is customer property and is to remain with this unit. Please return to service information pack upon completion of work

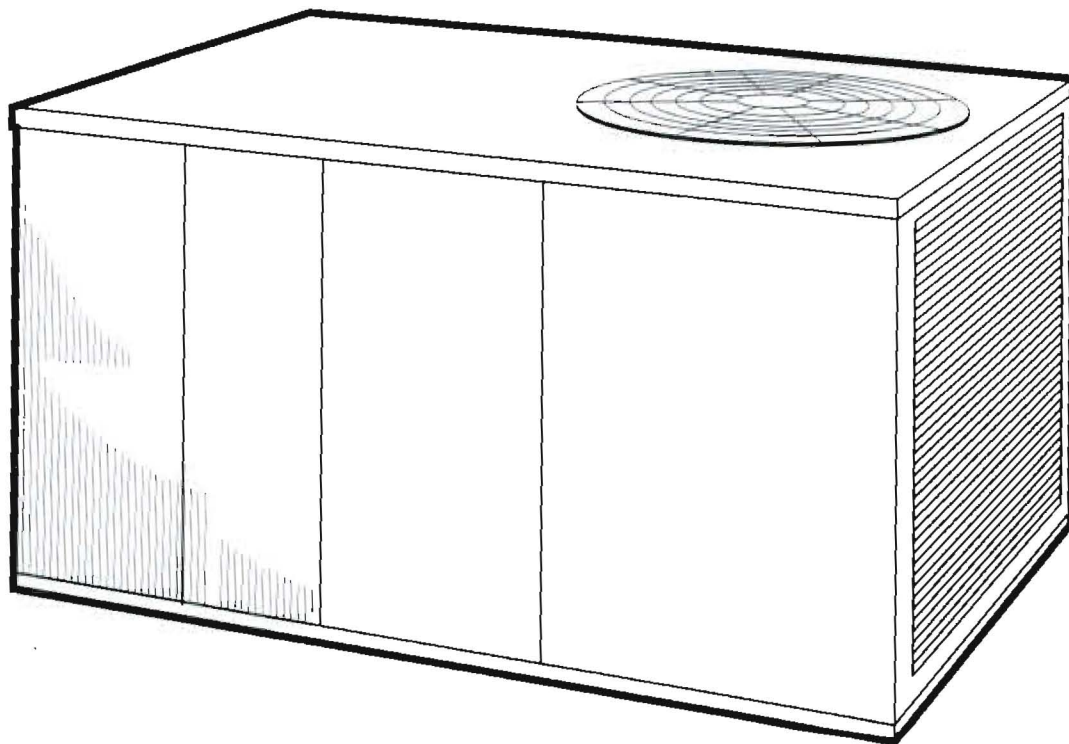

**⚠ WARNING: HAZARDOUS VOLTAGE - DISCONNECT POWER BEFORE SERVICING**

All phases of this installation must comply with the NATIONAL, STATE & LOCAL CODES. In the absence of local codes, the installation must conform with National Electric Code -- ANSI/NFPA 70 or "LATEST REVISION."

Since the manufacturer has a policy of continuous product improvement, it reserves the right to change specifications and design without notice.

© 2001 American Standard Inc. All rights reserved



# CITY OF PORTLAND, MAINE

## Department of Building Inspections

\_\_\_\_\_ 11-16 20 08 \_\_\_\_\_

Received from 11/16/08 \_\_\_\_\_

Location of Work 255 Canco Rd - \_\_\_\_\_

Cost of Construction \$ \_\_\_\_\_

Permit Fee \$ 120<sup>00</sup>/10 \_\_\_\_\_

Building (IL)  \_\_\_\_\_ Plumbing (I5)  \_\_\_\_\_ Electrical (I2)  \_\_\_\_\_ Site Plan (U2)  \_\_\_\_\_

Other 11/16/08 \_\_\_\_\_

CBL: 148-15 \_\_\_\_\_

Check #: 008 \_\_\_\_\_

Total Collected \$ 120<sup>00</sup>/10 \_\_\_\_\_

## THIS IS NOT A PERMIT

No work is to be started until PERMIT CARD is actually posted upon the premises. Acceptance of fee is no guarantee that permit will be granted. PRESERVE THIS RECEIPT. In case permit cannot be granted the amount of the fee will be refunded upon return of the receipt less \$10.00 or 10% whichever is greater.

WHITE - Applicant's Copy

YELLOW - Office Copy

PINK - Permit Copy