

SECOND LEVEL FRAMING PLAN - SOUTH

NOTES: SCALE 1/8"=1'-0"

1. SEE SHEET S1.0 FOR GENERAL STRUCTURAL NOTES
2. CONFIRM ALL FIELD CONDITIONS. NOTIFY S.I. Inc. OF ANY DISCREPANCIES.
3. (E) INDICATES EXISTING TO REMAIN, (N) INDICATES NEW -TYP.
4. VERIFY ALL DIMENSIONS/ OPENINGS W/ LATEST ARCHITECTURAL DRAWINGS -TYP.
5. CONTRACTOR TO PROVIDE ALL TEMP. SHORING AS NEEDED TO MAKE ALTERATIONS.

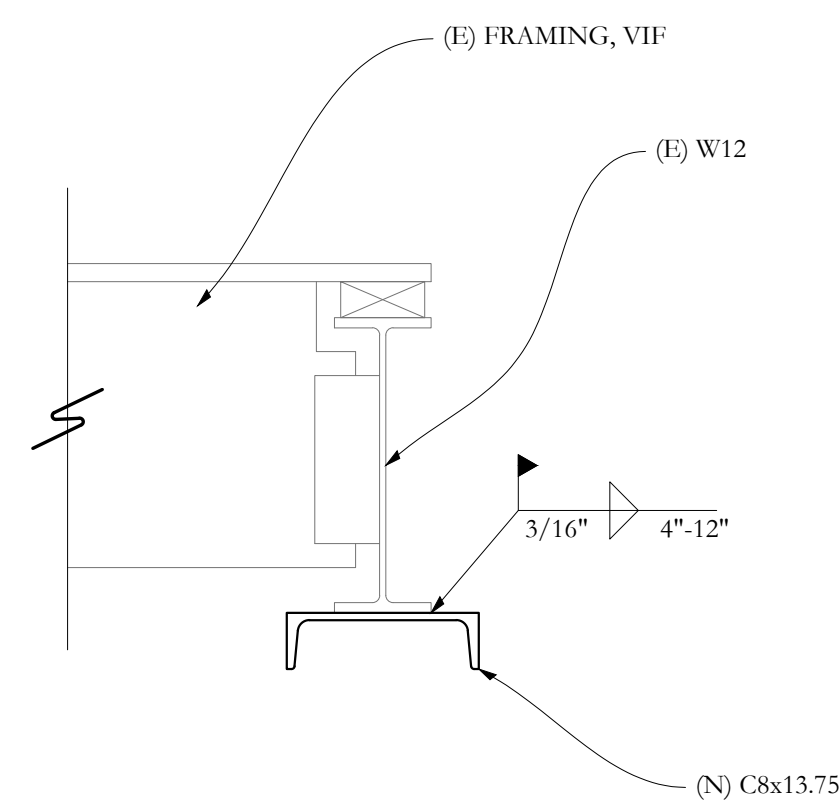

SECTION D
S1.2b 1 1/2"=1'-0"

PRICING SET -
NOT FOR CONSTRUCTION

Structural Integrity
Consulting Engineers, Inc.
46 Forest Ave.
Portland, ME, 04101
p. 207-774-6614
f. 866-793-2335
www.structuralintegrity.com
BUILD WITH CONFIDENCE
©2018 Structural Integrity Consulting Engineers, Inc.
SI Job # 17-0237

City of Portland Department
Headquarters
212 Canco Rd. Portland, ME

Document Title

Sheet Title
Second Level Framing
Plan - South

Scale: AS NOTED

Date: 03/12/2018

Revisions

Sheet

S1.2b