

FOUNDATION PLAN - SOUTH

- NOTES: SCALE 1/8"=1'-0"
1. SEE SHEET S1.0 FOR GENERAL STRUCTURAL NOTES
 2. CONFIRM ALL FIELD CONDITIONS. NOTIFY S.I. Inc. OF ANY DISCREPANCIES.
 3. (E) INDICATES EXISTING TO REMAIN, (N) INDICATES NEW -TYP.
 4. VERIFY ALL DIMENSIONS W/ LATEST ARCHITECTURAL DRAWINGS -TYP.

MASONRY INFILL ABOVE. MAINTAIN (E) MASONRY THICKNESS. #4 x 60" MIN. VERTS IN GROUTED CELLS @ 32" O.C., DOWELED INTO (E) SLAB AND INTO (E) GROUTED MASONRY ABOVE. STD. 'DUR-O-WALL' HORIZ. REINFORCING @ 16" O.C. -TYP. UNO

28'-5 5/16" VWA

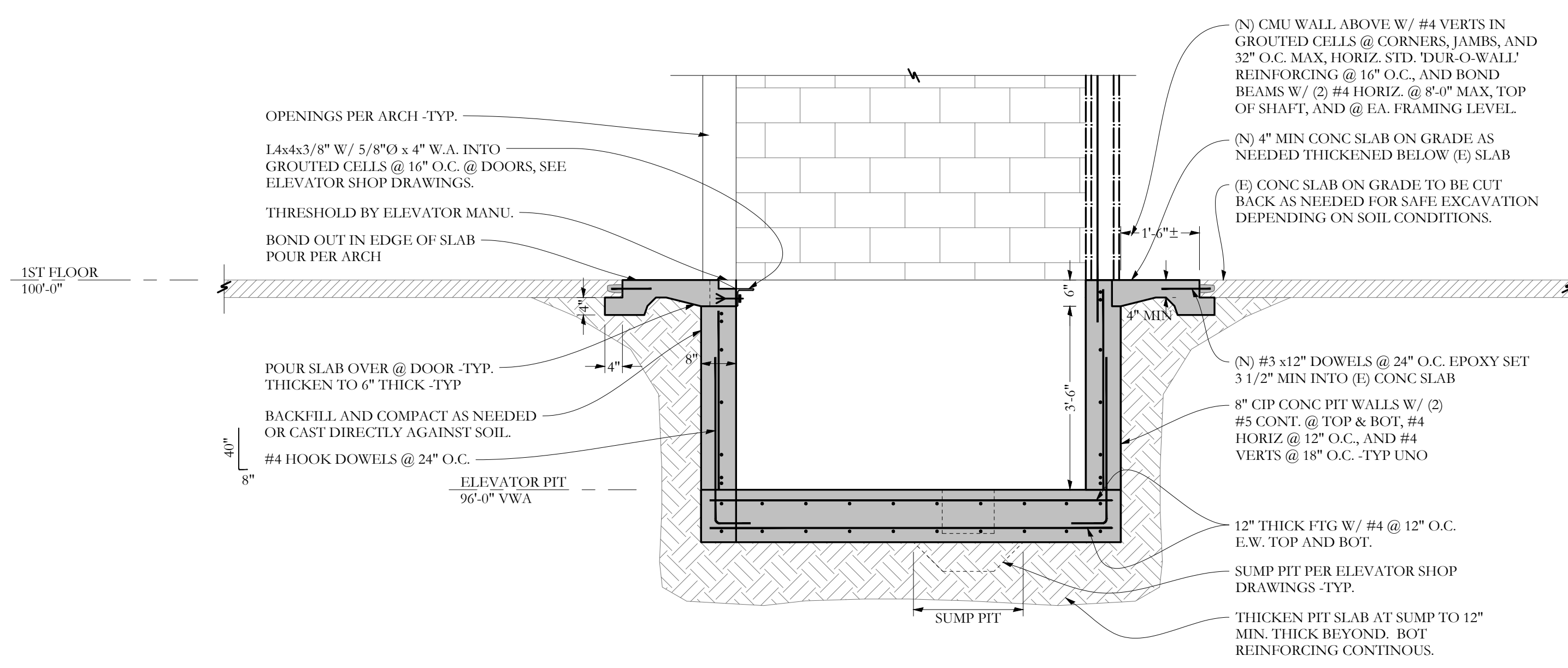

SECTION **A** (S1.1b) 1/2"=1'-0"

* VERIFY ALL DIMENSIONS W/ ARCH AND ELEVATOR SHOP DRAWINGS PRIOR TO START OF CONSTRUCTION

ELEVATOR SHAFT, FOOTING, AND ROOF WORK INCLUDED IN ADD ALTERNATE #1

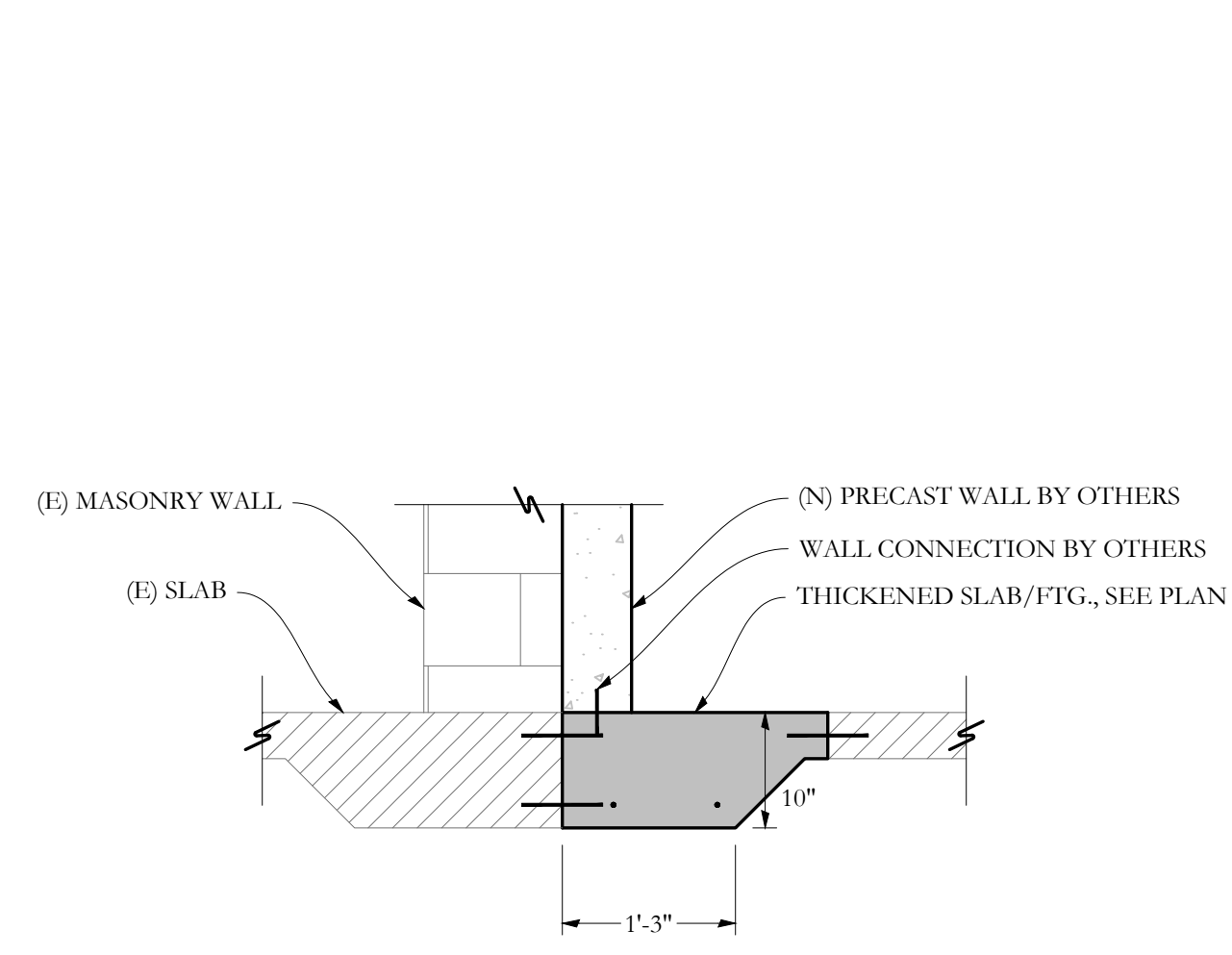

SECTION **B** (S1.1b) 3/4"=1'-0"

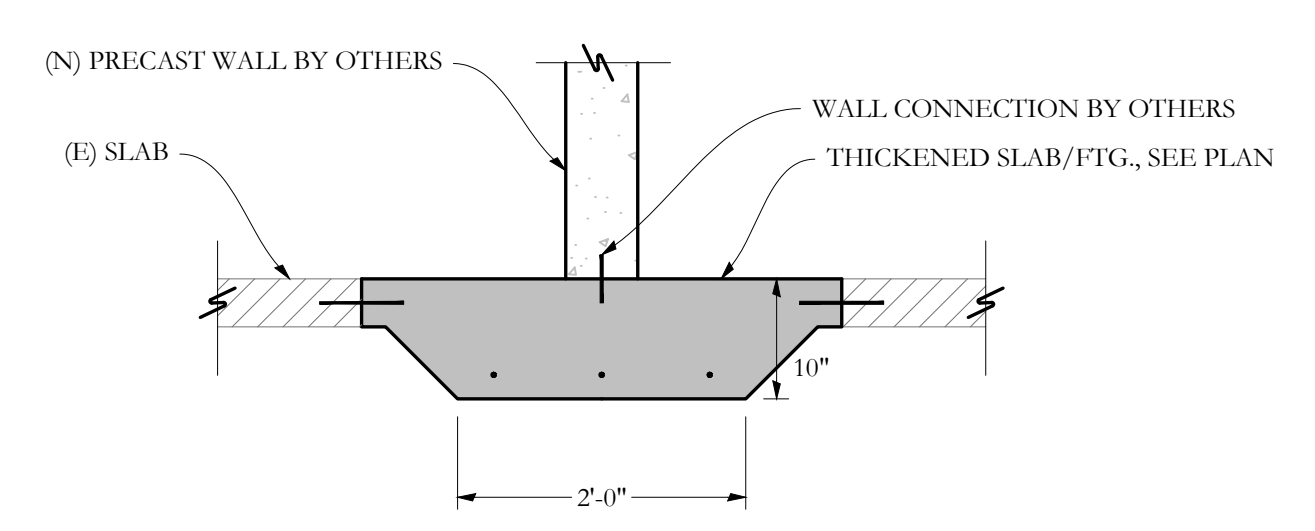

SECTION **C** (S1.1b) 3/4"=1'-0"

PRICING SET - NOT FOR CONSTRUCTION

Structural Integrity
Consulting Engineers, Inc.
46 Forest Ave.
Portland, ME, 04101
p. 207-774-6614
f. 866-793-2335
www.structuralintegrity.com
BUILD WITH CONFIDENCE
©2018 Structural Integrity Consulting Engineers, Inc.
SI Job # 17-0237

City of Portland Department
Headquarters
212 Canco Rd. Portland, ME

Document Title

Sheet Title
Foundation Plan - South

Scale: AS NOTED

Date: 03/12/2018

Revisions

Sheet

S1.1b