

Structural Engineering:
STRUCTURAL INTEGRITY CONSULTING ENGINEERS, INC.

46 Forest Avenue
Portland, ME 04101
T. 207.774.4614
structuralinteg.com

HVAC & Plumbing Engineering:
HOLBROOK ENGINEERING, LLC

52 Heath Road
Saco, ME 04072
T. 207.283.9127
holbrookengineering.com

Electrical Engineering:
SWIFT CURRENT ENGINEERING SERVICES

Royal River Center, Unit 8B
10 Forest Falls Drive
Yarmouth, ME 04096
T. 207.847.9280

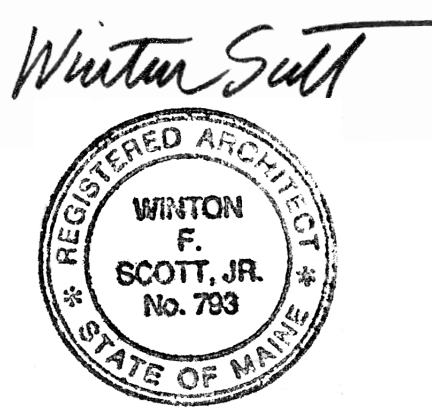

CITY OF PORTLAND DEPARTMENT HEADQUARTERS:

- Parks, Recreation & Facilities
- Public Works

RENOVATION PROJECT

212 Canco Road,
Portland

REVIEW SET NOT FOR CONSTRUCTION

Scale: 1/8" = 1'-0"

SECOND FLOOR PROPOSED PLAN NORTH SECTION

A1.2a

March 12, 2018

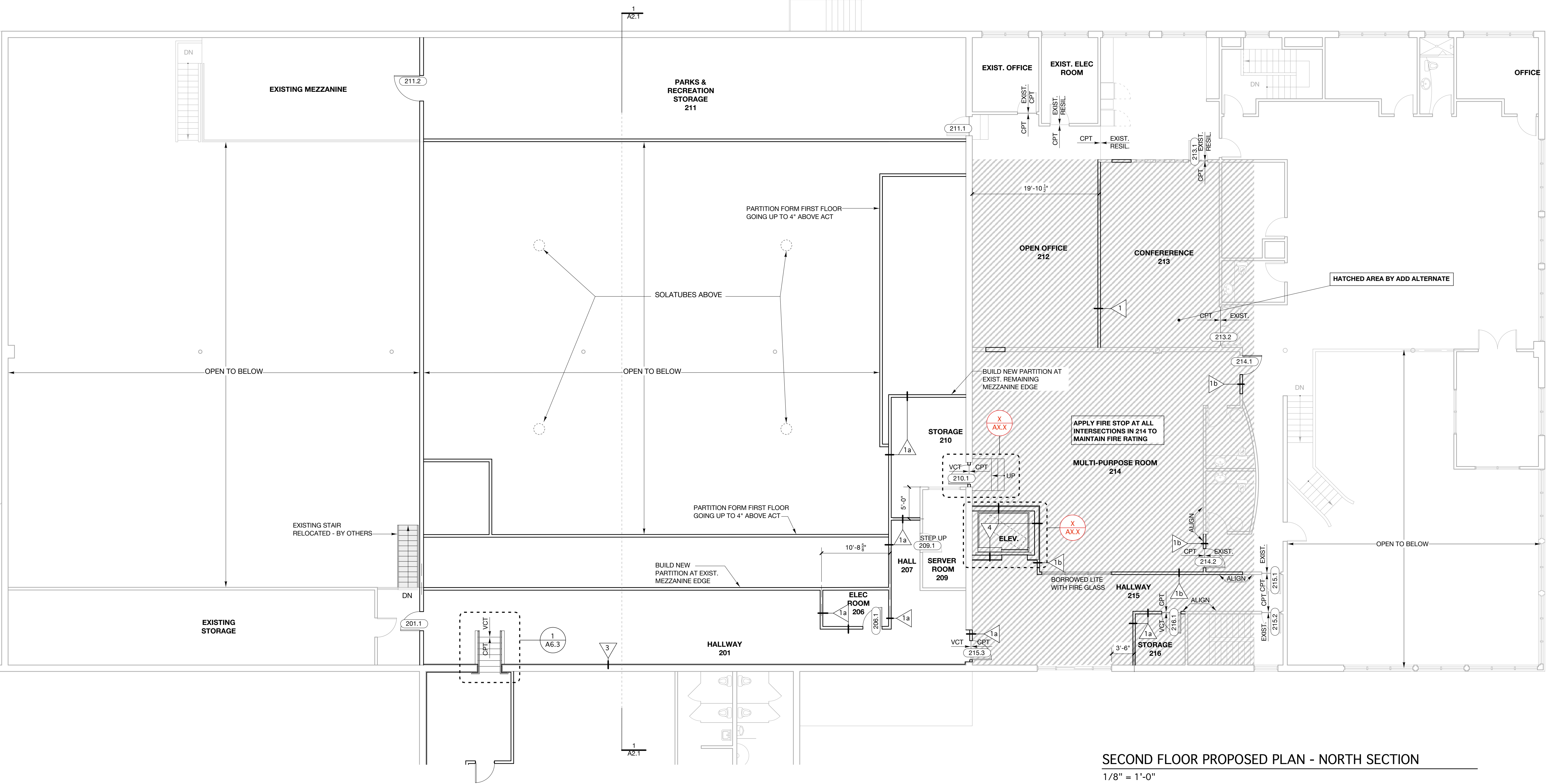

SECOND FLOOR PROPOSED PLAN - NORTH SECTION
1/8" = 1'-0"

NEW WORK GENERAL NOTES	NEW WORK LEGEND
1- DIMENSIONS ARE TO CENTERLINE OF NEW PARTITIONS AND FACE OF EXISTING PARTITIONS OR EXISTING MASONRY UNLESS NOTED OTHERWISE.	CMU WALL / INFILL
	DRYWALL & METAL STUDS PARTITION
	CONCRETE PATCH
	MILLWORK (COUNTER / SHELVING)
	INDICATES WORK BY OTHERS (N.I.C)
	INDICATES WORK BY ADD ALTERNATE

ADD ALTERNATE #1:
ALL WORK EAST OF THE CMU WALL BETWEEN EXISTING WAREHOUSE SPACE AND OFFICES (BOTH FLOORS), INCLUDING CMU HOISTWAY, ELECTRICAL FEED TO MACHINE ROOM; SUMP PUMP AND PUMPED DISCHARGE LINE.

ADD ALTERNATE #2:
ALL MACHINERY, ELECTRICAL & FIRE ALARM WORK ASSOCIATED WITH THE ELEVATOR.

