

Structural Engineering:  
**STRUCTURAL INTEGRITY CONSULTING ENGINEERS, INC.**

46 Forest Avenue  
Portland, ME 04101  
T. 207.774.4614  
structuralinteg.com

HVAC & Plumbing Engineering:  
**HOLBROOK ENGINEERING, LLC**

52 Heath Road  
Saco, ME 04072  
T. 207.283.9127  
holbrookengineering.com

Electrical Engineering:  
**SWIFT CURRENT ENGINEERING SERVICES**

Royal River Center, Unit 8B  
10 Forest Falls Drive  
Yarmouth, ME 04096  
T. 207.847.9280

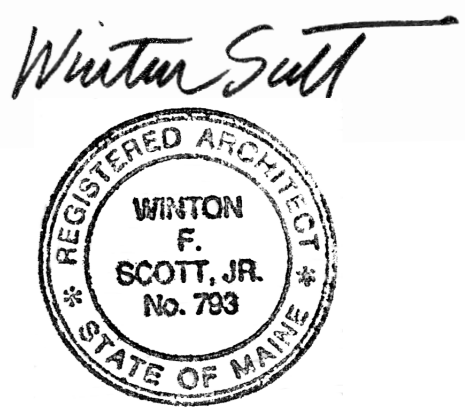

**CITY OF PORTLAND DEPARTMENT HEADQUARTERS:**

-Parks, Recreation & Facilities  
-Public Works

**RENOVATION PROJECT**  
212 Canco Road,  
Portland

**REVIEW SET NOT FOR CONSTRUCTION**

Scale: 1/8" = 1'-0"

FIRST FLOOR PROPOSED PLAN NORTH SECTION

**A1.1a**

March 12, 2018

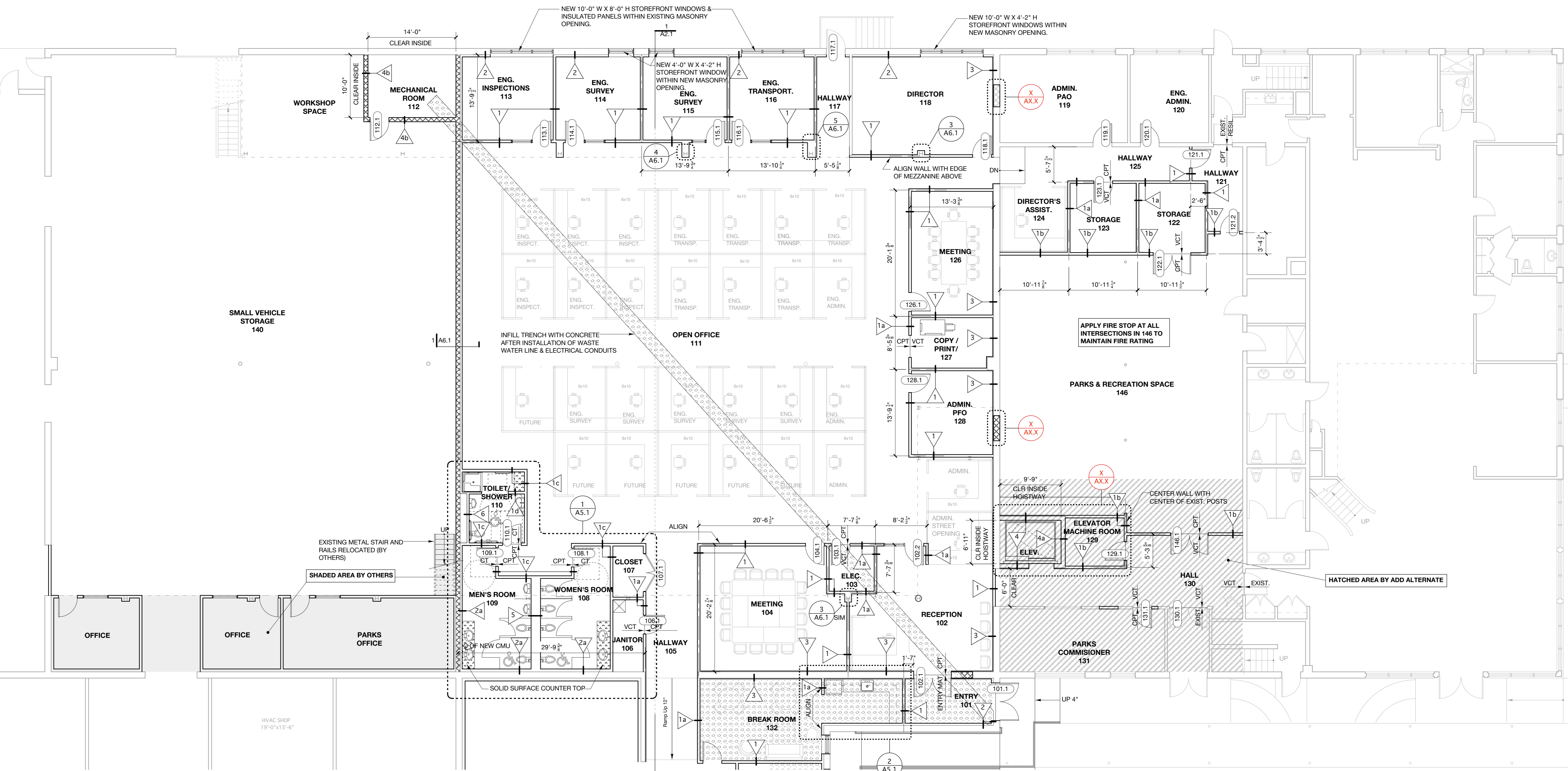

FIRST FLOOR PROPOSED PLAN - NORTH SECTION  
1/8" = 1'-0"

NEW WORK GENERAL NOTES	NEW WORK LEGEND
1- DIMENSIONS ARE TO CENTERLINE OF NEW PARTITIONS AND FACE OF EXISTING PARTITIONS OR EXISTING MASONRY UNLESS NOTED OTHERWISE.	CMU WALL / INFILL
	DRYWALL & METAL STUDS PARTITION
	CONCRETE PATCH
	MILLWORK (COUNTER / SHELVING)
	INDICATES WORK BY OTHERS (N.I.C)
	INDICATES WORK BY ADD ALTERNATE

