

TOTAL BUILDING AREA FIRST FLOOR = 61,826 S.F.
 TOTAL BUILDING AREA SECOND FLOOR = 16,231 S.F.
 BUILDING TOTAL: 80,057 S.F.

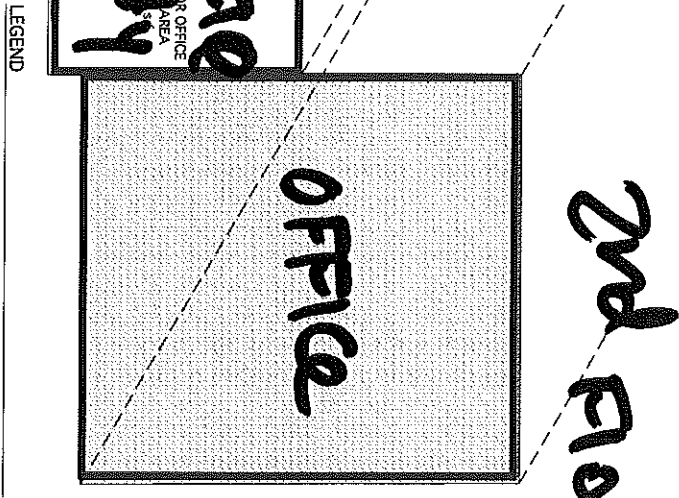

- LEGEND**
- AREA CURRENTLY OCCUPIED BY CITY OF PORTLAND (POLICE AND FIRE DEPTS & BUILDING TRADES), 31,313 S.F.
 - RENOVATION SCOPE
 - UPGRADES TO HIRE ALARM AND DETECTION TO MEET CURRENT CODE
 - ADDITION OF EMERGENCY LIGHTING AND EXIT SIGNS
 - INSTALLATION OF CO2 EXHAUST SYSTEM
 - INSTALLATION OF FLOOR DRAINS AND OIL SEPARATOR AT WH 3
 - AREA OF NEW INTERIOR FIT UP CONSTRUCTION 2,376 S.F.
 - AREAS OCCUPIED BY OTHER TENANTS. NO RENOVATION WORK PLANNED
 - EXIST'G OFFICE AREA OCCUPIED BY CITY OF PORTLAND NO RENOVATION WORK PLANNED.
 - EXT. SIGN/COMB. EMERGENCY LIGHT
 - FIRE EXTINGUISHER LOCATION (REQUIRED EVERY 75')



Life Safety Plan

PERMIT DRAWINGS
 August 16, 2014

REVISIONS

212 Canoe Road
 Portland, Maine

City of Portland
 Public Facilities
 Operation
 Center

