

NOTES:

- REPLACE CEILING MOUNTED EMERGENCY FIXTURES, CENTERED IN TILE
- PREP AND PAINT EXISTING HEATER
- INSTALL NEW CORPORATE STANDARD CARPET FLOOR AND BASE
- PAINT ALL WALLS AND TRIM PER CORPORATE STANDARDS
- INSTALL NEW CORPORATE STANDARD OCCUPANCY SENSOR FOR LIGHTS

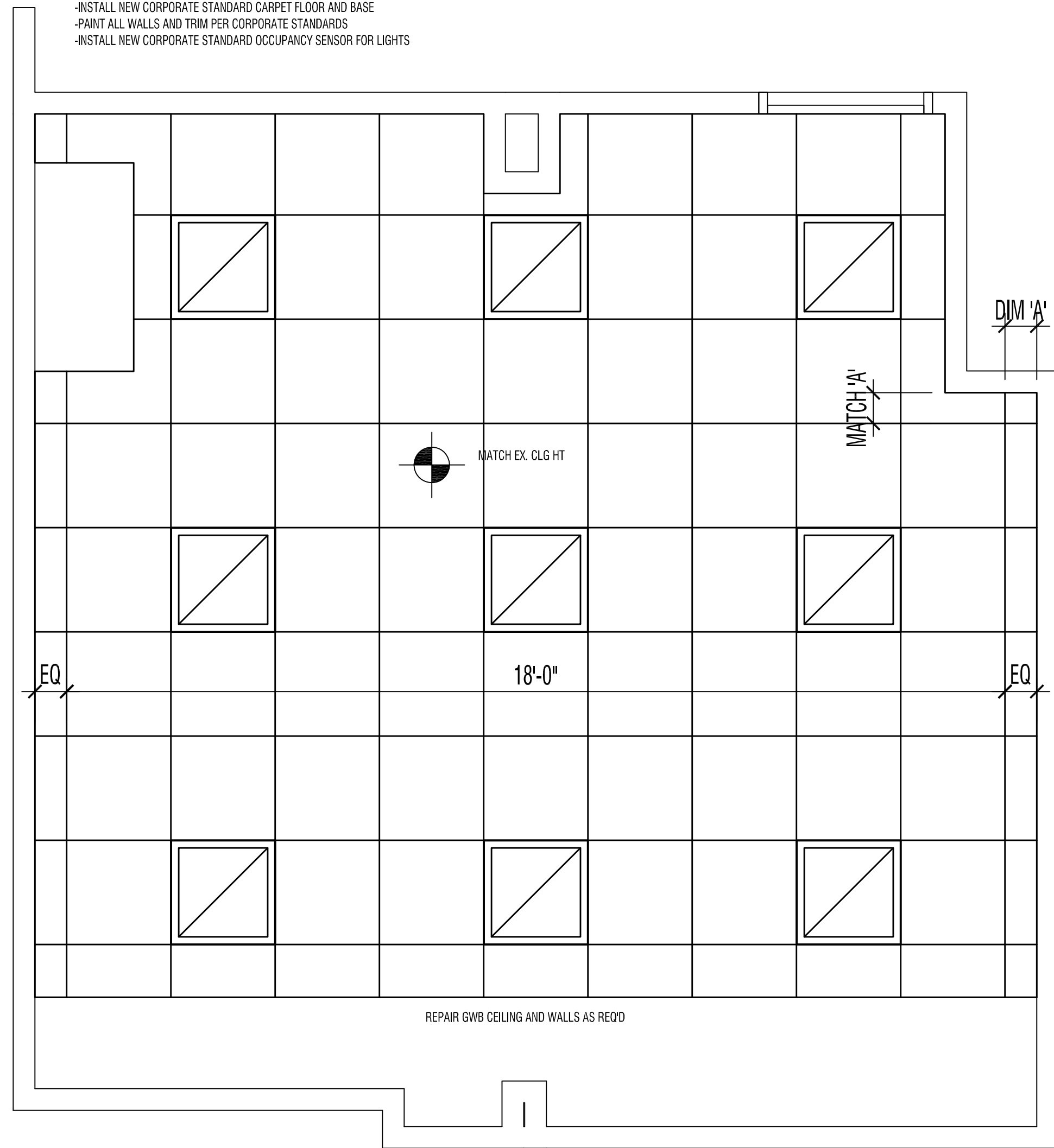

6 CONFERENCE RM RCP  
A-100 1/2"=1'-0"

NOTES:

- EXTEND SPRINKLER HEAD TO NEW CEILING PLANE CENTERED IN TILE
- RECONNECT EXISTING FIRE ALARM COMPONENTS
- ADD NEW CEILING MOUNTED HORN STROBE
- EXISTING LIGHT SWITCH TO REMAIN AND NEW CORPORATE STANDARD OCCUPANCY SENSOR TO BE INSTALLED CENTERED IN TILE
- NEW CORPORATE STANDARD HVAC GRILLS TO BE INSTALLED CENTERED IN TILE. COORDINATE IN FIELD WITH ARCHITECT ALL CEILING MOUNTED DEVICES AND EQUIPMENT.

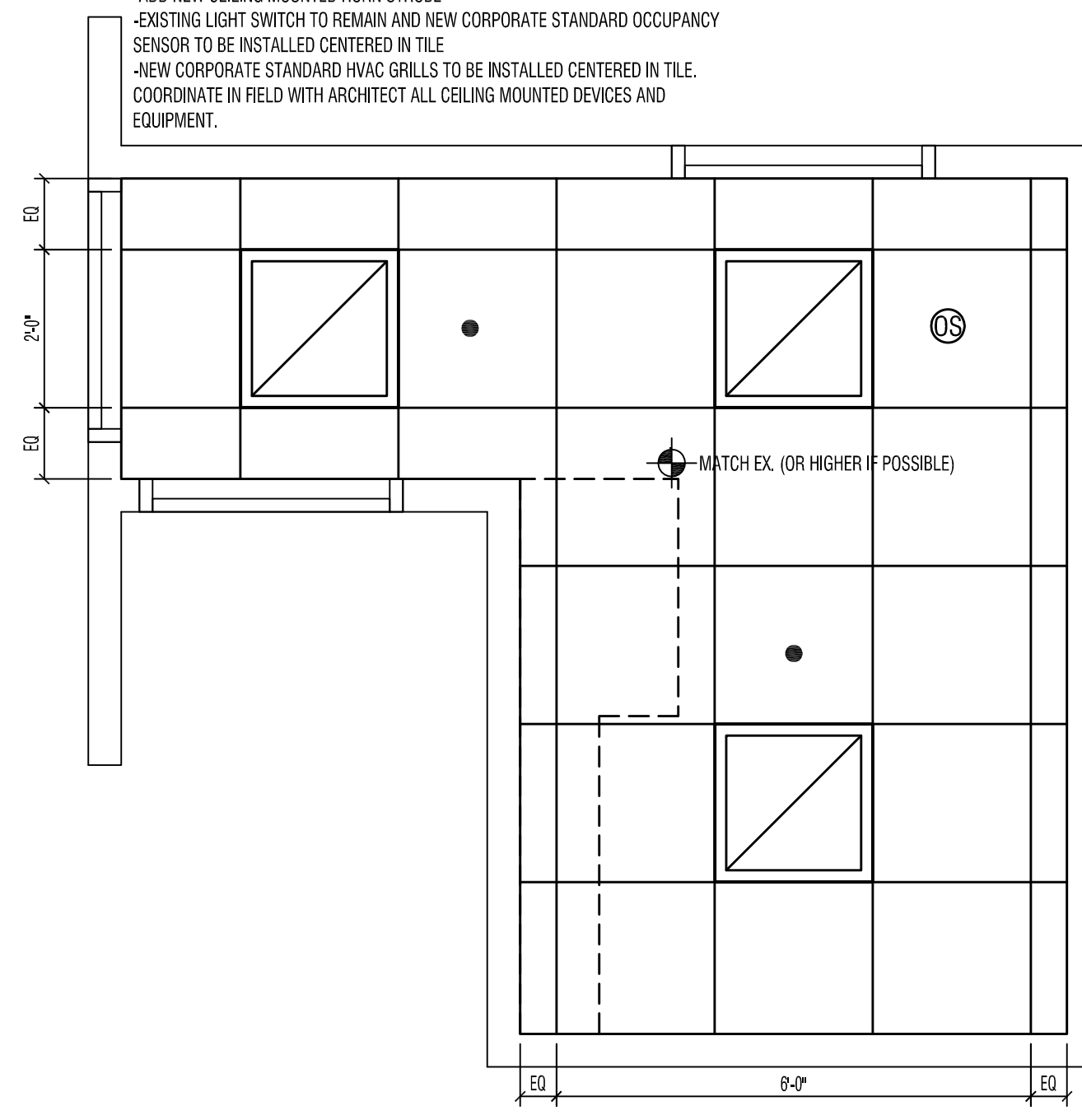

4 KITCHENETTE RCP  
A-100 1/2"=1'-0"

NOTES:

- EXTEND SPRINKLER HEAD TO NEW CEILING PLANE CENTERED IN TILE
- RECONNECT EXISTING FIRE ALARM COMPONENTS
- ADD NEW CEILING MOUNTED HORN STROBE
- EXISTING LIGHT SWITCH TO REMAIN AND NEW CORPORATE STANDARD OCCUPANCY SENSOR TO BE INSTALLED CENTERED IN TILE
- NEW CORPORATE STANDARD HVAC GRILLS TO BE INSTALLED CENTERED IN TILE. COORDINATE IN FIELD WITH ARCHITECT ALL CEILING MOUNTED DEVICES AND EQUIPMENT.

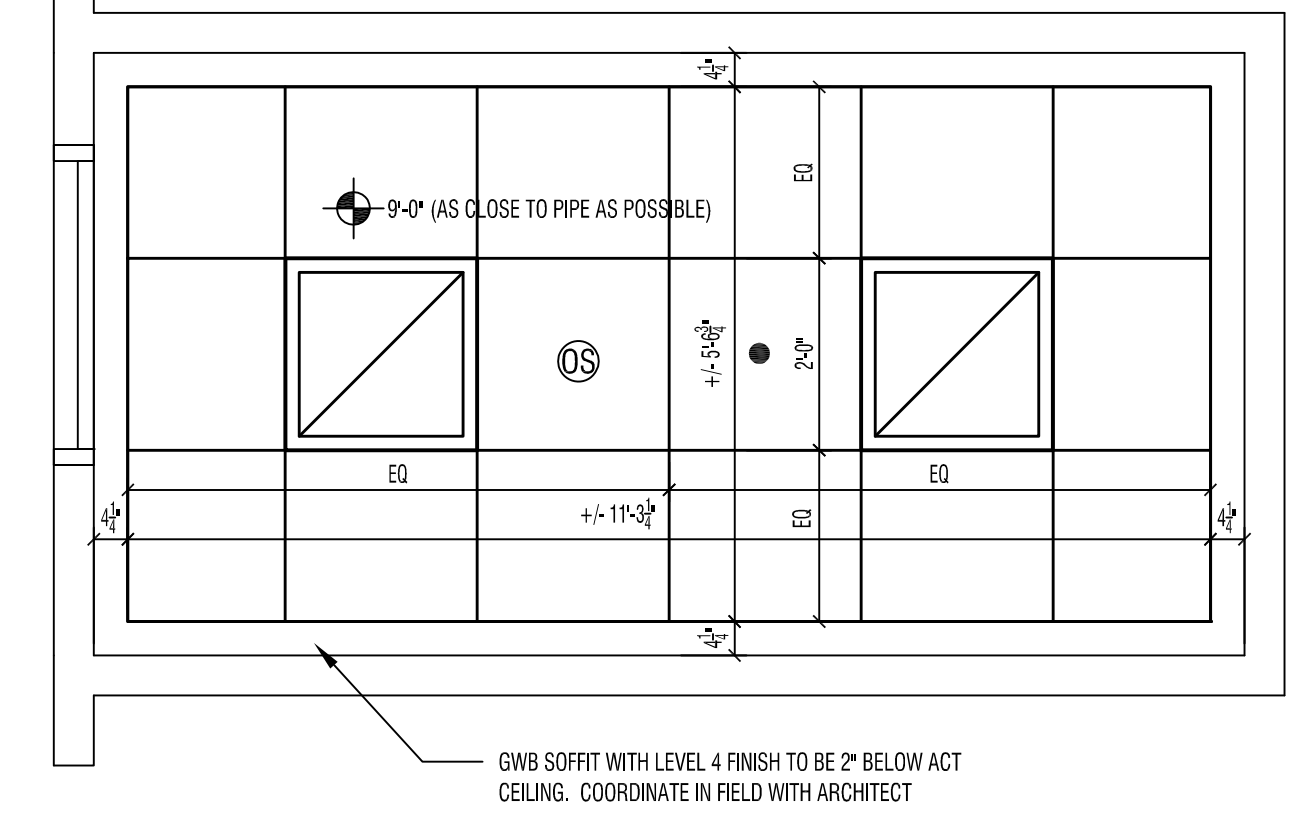

2 TELEPHONE ROOM RCP  
A-100 1/2"=1'-0"

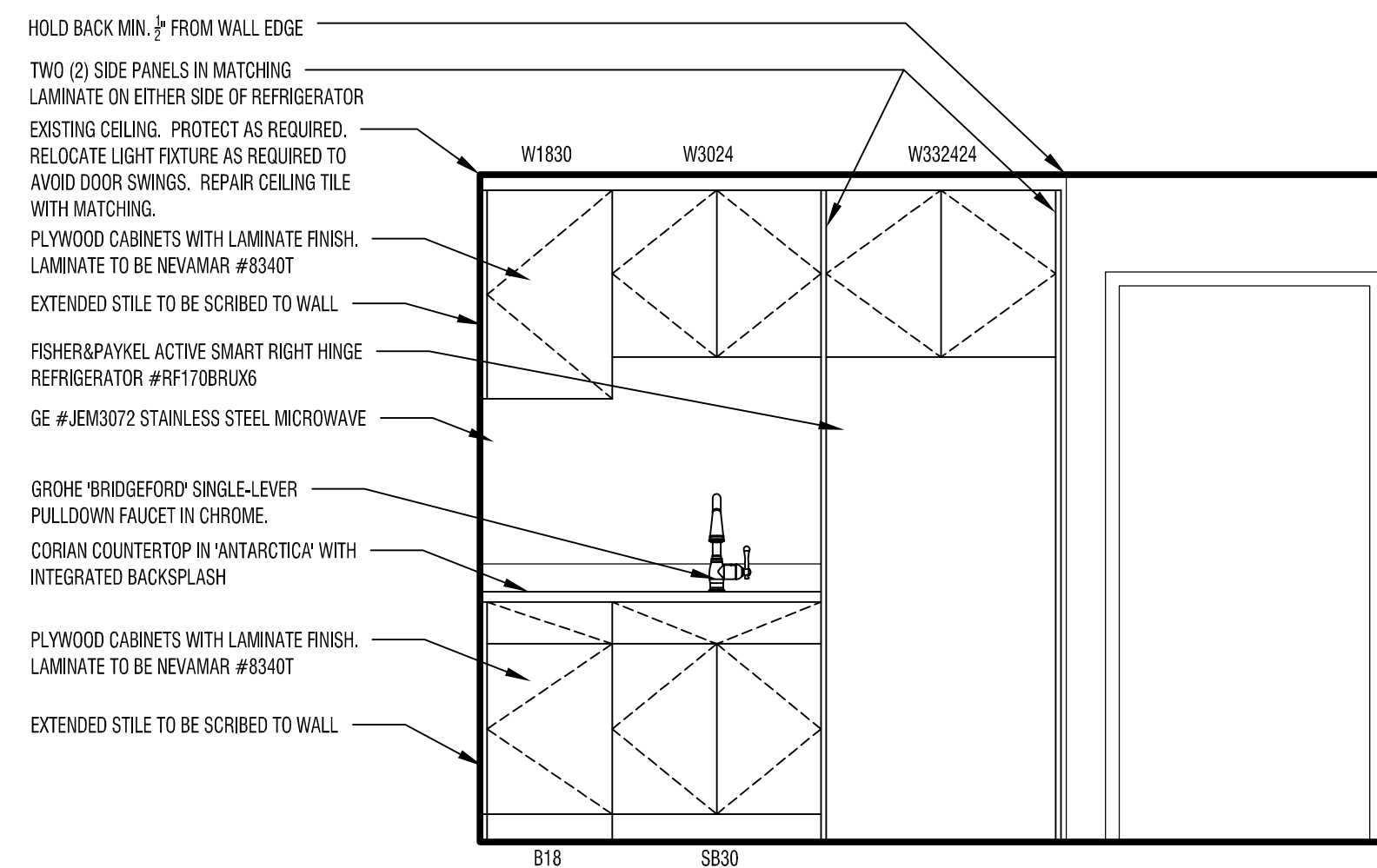

4 KITCHENETTE ELEVATION  
A-100 1/2"=1'-0"

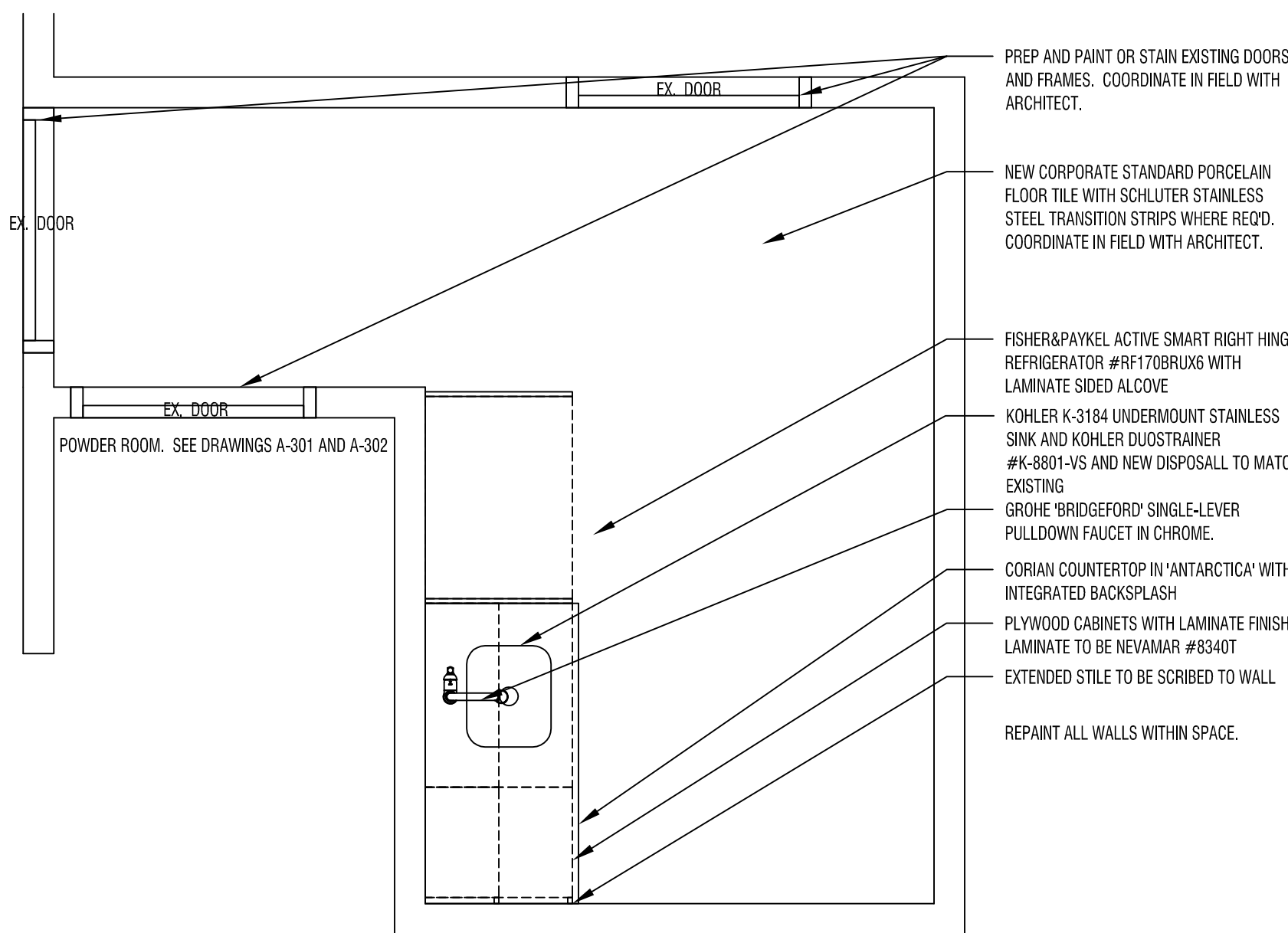

3 KITCHENETTE PLAN  
A-100 1/2"=1'-0"

NOTES:

- REMOVE SHELF, MIRROR, AND ALL OTHER ITEMS ON WALLS. PATCH AND PREP WALLS. FINISH ALL WALLS TO LEVEL 4
- PREP AND PAINT EXISTING HEATER
- ABATE EXIST'G FLOOR TILES AND INSTALL NEW CORPORATE STANDARD CARPET FLOOR
- PREP AND PAINT OR STAIN DOOR AND FRAME (VF)
- REPAIR SADDLE AS REQUIRED
- PROVIDE ALTERNATE PRICE FOR REPLACING RADIATOR. COORDINATE WITH ARCHITECT.

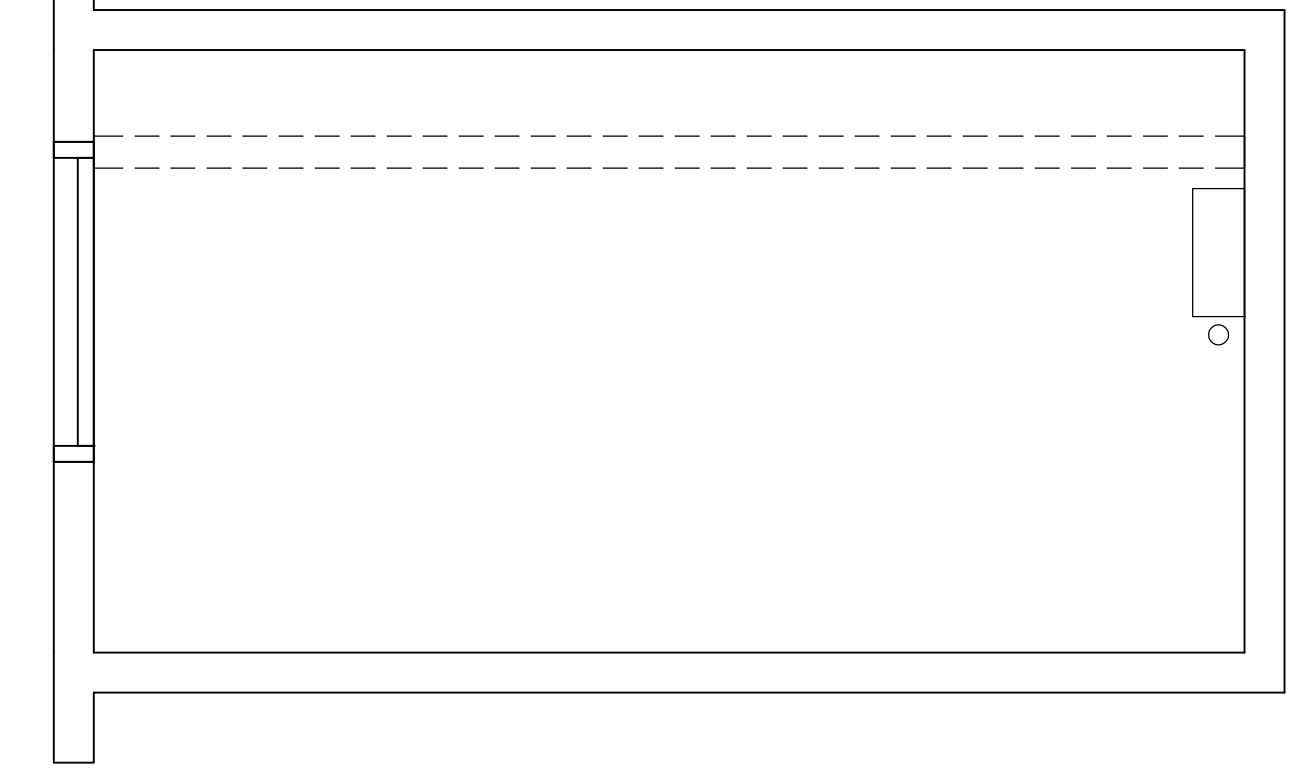

1 TELEPHONE ROOM PLAN  
A-100 1/2"=1'-0"

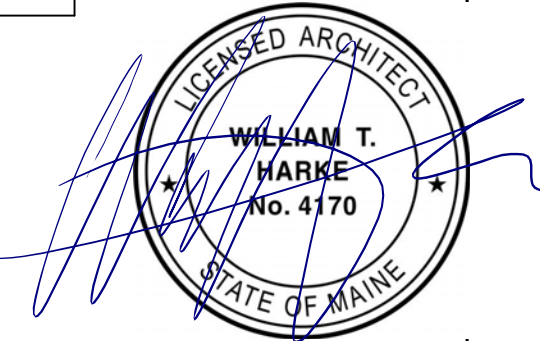

ARCHD - CADD Drawings. DO NOT REVISE MANUALLY.

REV.	DESCRIPTION	DATE	BY	CK	APP	OWNER ENGINEER:	APPROVAL STAMP:	PE Stamp

**CMP ENGINEERING**  
CONFIDENTIAL, PROPRIETARY and TRADE SECRET INFORMATION  
Property of CENTRAL MAINE POWER CO.

**CENTRAL MAINE POWER**

DR. WITH & JME  
CK. LABELLA  
APP. --  
REV. DATE BY DESCRIPTION APP. DATE: --

PORTLAND SERVICE CENTER  
3RD FL RENOVATIONS-OFFICE PLANS

SHEET 7 OF 8

PORTLAND - 162 CANCO ROAD MAINE

FILE:SR-01-CALL ROOM.DWG

A-351 0-0A