

KEYNOTES

- 1 PTD 1X4 MAPLE SOFFIT BOARD TO PREVENT NARROW CEILING TILE. INSTALL AROUND ROOM IF REQUIRED TO PREVENT ACT CUTS <-4".
- 2 EXISTING DOOR AND FRAME TO BE REPAINTED OR REFINISHED (BOTH SIDES) OR REPLACED. SEE DOOR SCHEDULE.
- 3 CLIENT STANDARD ROOM SIGNAGE
- 4 REPLACE EXISTING VENT WITH SIMILAR BY TITUS. CLEAN DUCTS WITHIN AREA OF WORK AND AS FAR BEYOND AS IS PRACTICAL, 12' MINIMUM.
- 5 CLEAN, PREP, AND REPAINT EXIST'G HEATER. INSULATE AND WRAP EXPOSED PIPING WITH SINGLE SLEEVE.
- 6 FURNISH AND INSTALL NEW ZURIN FLOOR DRAIN AND CLEANOUT COVERS
- 7 CONNECT NEW DIFFUSER TO EXISTING DUCTWORK
- 8 PROVIDE NEW PTD METAL COVER FOR HEATER. WRAP PIPES
- 9 NEW SOLID WID DOOR IN EXST'G FRAME. MATCH THICKNESS. EXTERIOR TO BE URETHANE TO MATCH EXISTING HALLWAY DOORS. INTERIOR TO BE PTD
- 10 INSTALL NEW SINGLE USE HARDWARE PER HARDWARE SCHEDULE
- 11 INSTALL NEW PUSH PLATE ON HALL SIDE TO MATCH EXIST'G. INSTALL NEW PULL PER HARDWARE SCHEDULE.
- 12 INSTALL NEW CLOSER PLATE AT HALL SIDE TO MATCH PUSH PLATE FINISH TO COVER EXIST'G HOLES. FURNISH AND INSTALL NEW CLOSER PER SCHEDULE.
- 13 NEW PTD GNB SOFFIT. RECONFIGURE EXIST'G DUCTWORK TO MAXIMIZE CEILING HEIGHT. ACT CEILING TO BE TIGHT TO UNDERSIDE OF EXIST'G VAV.
- 14 PREP, PRIME, AND PAINT EXIST'G SPIRAL DUCT AND NEW COLLAR. REPLACE EXIST'G HANGERS WITH SINGLE POINT HANGER BELOW NEW CEILING.
- 15 PREP, PRIME, AND PAINT EXIST'G EXPOSED STEEL. CLEAN ALUMINUM AND AND GLASS WINDOW SYSTEM.
- 16 REPLACE EXIST'G SADDLE WITH NEW SADDLE WITH SAME SPECIES. TYP AT ALL DOORS TO ROOMS WITHIN PROJECT SCOPE
- 17 REMOVE EXIST'G DOOR AND FRAME AND INFILL WITH MATERIAL TO MATCH EX. OFFICE SIDE TO MATCH EX FINISHES IN THAT SPACE.
- 18 REMOVE EXIST'G EXPOSED INSULATION AND SEAL BETWEEN WINDOW FRAME AND WALL WITH SILICONE SEALANT

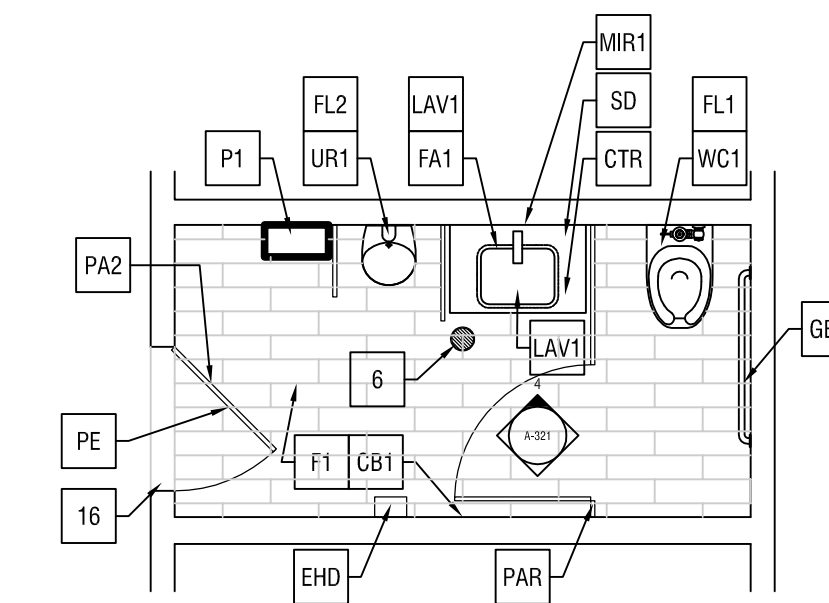

3 3RD FL MENS FINISH PL
SCALE: 1/4" = 1' - 0" ROOM 2N038

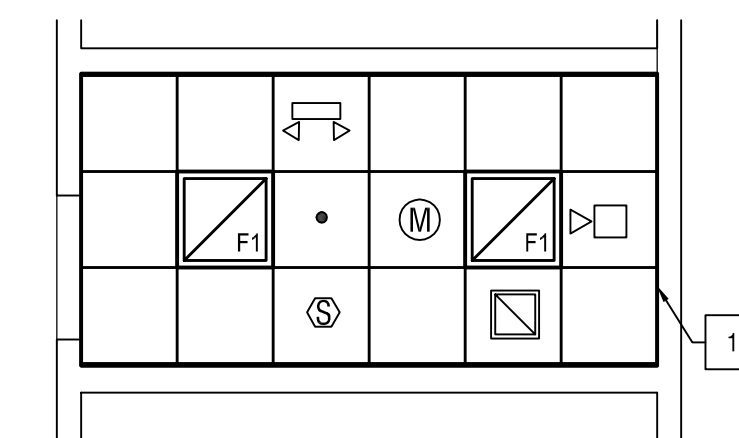

2 3RD FL MENS RM RCP
SCALE: 1/4" = 1' - 0" ROOM 2N038

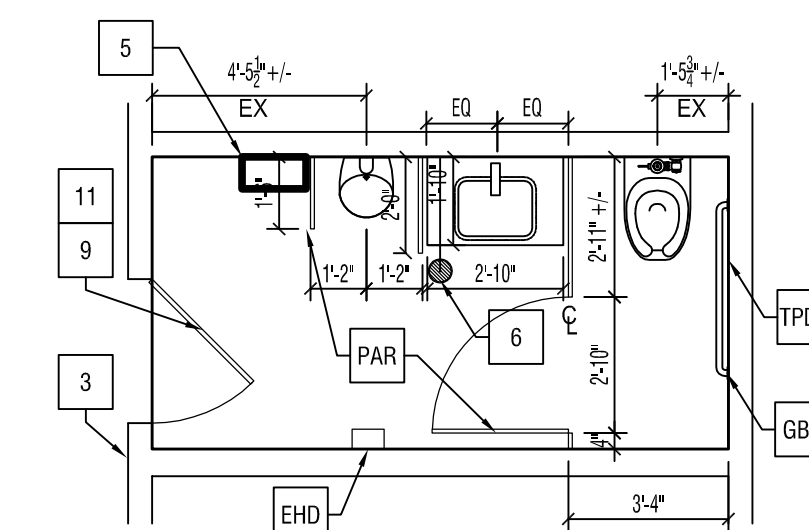

1 3RD FL MENS RM PL
SCALE: 1/4" = 1' - 0" ROOM 2N038

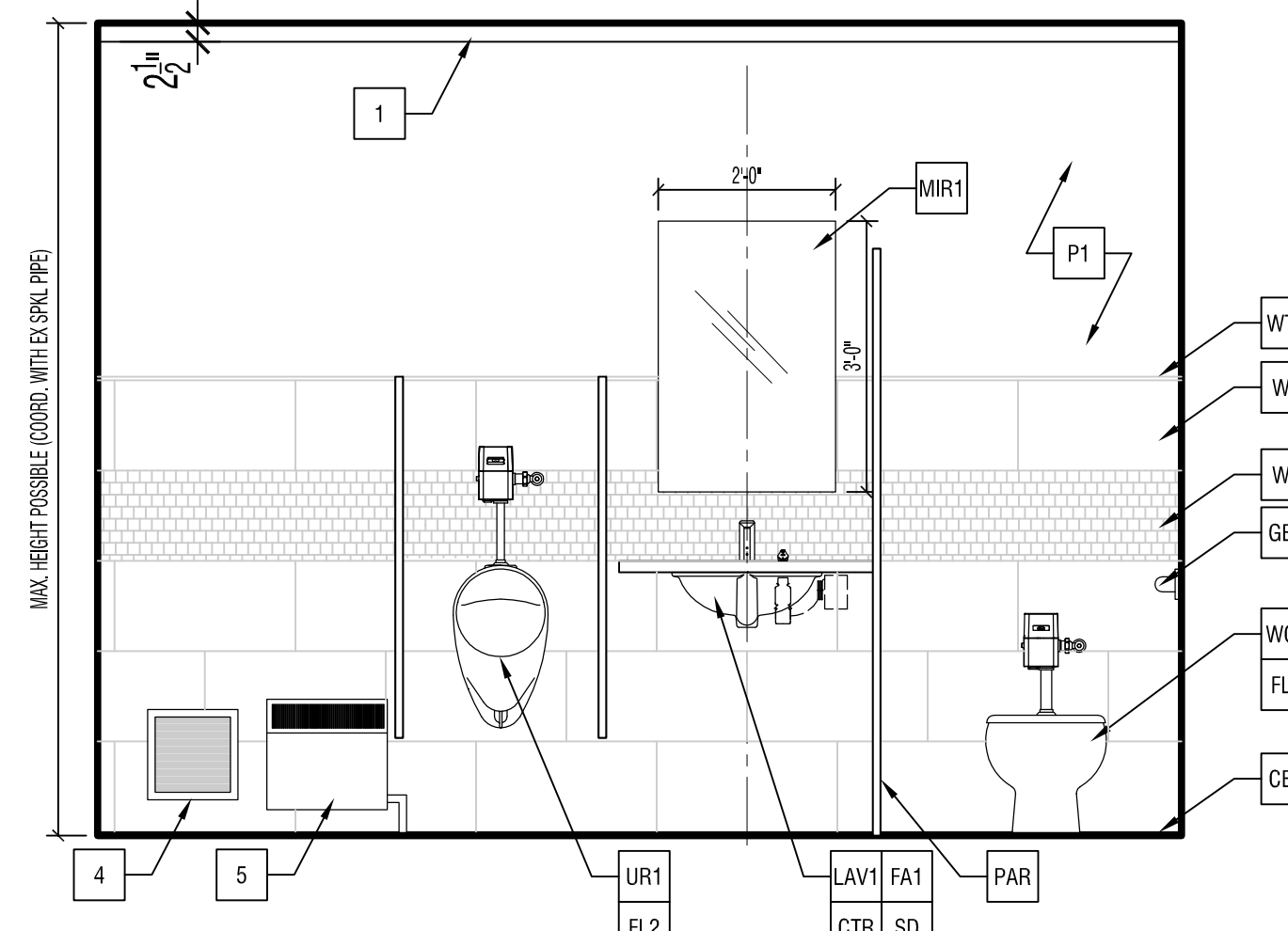

4 3RD FL MENS RM ELEV
SCALE: 1/2" = 1' - 0" ROOM 2N038

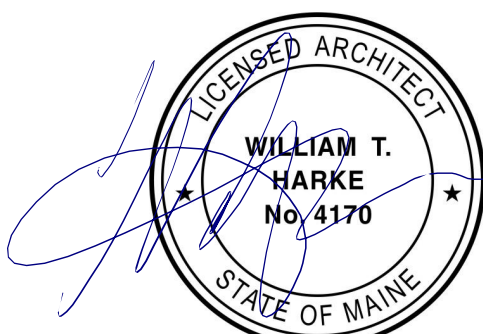
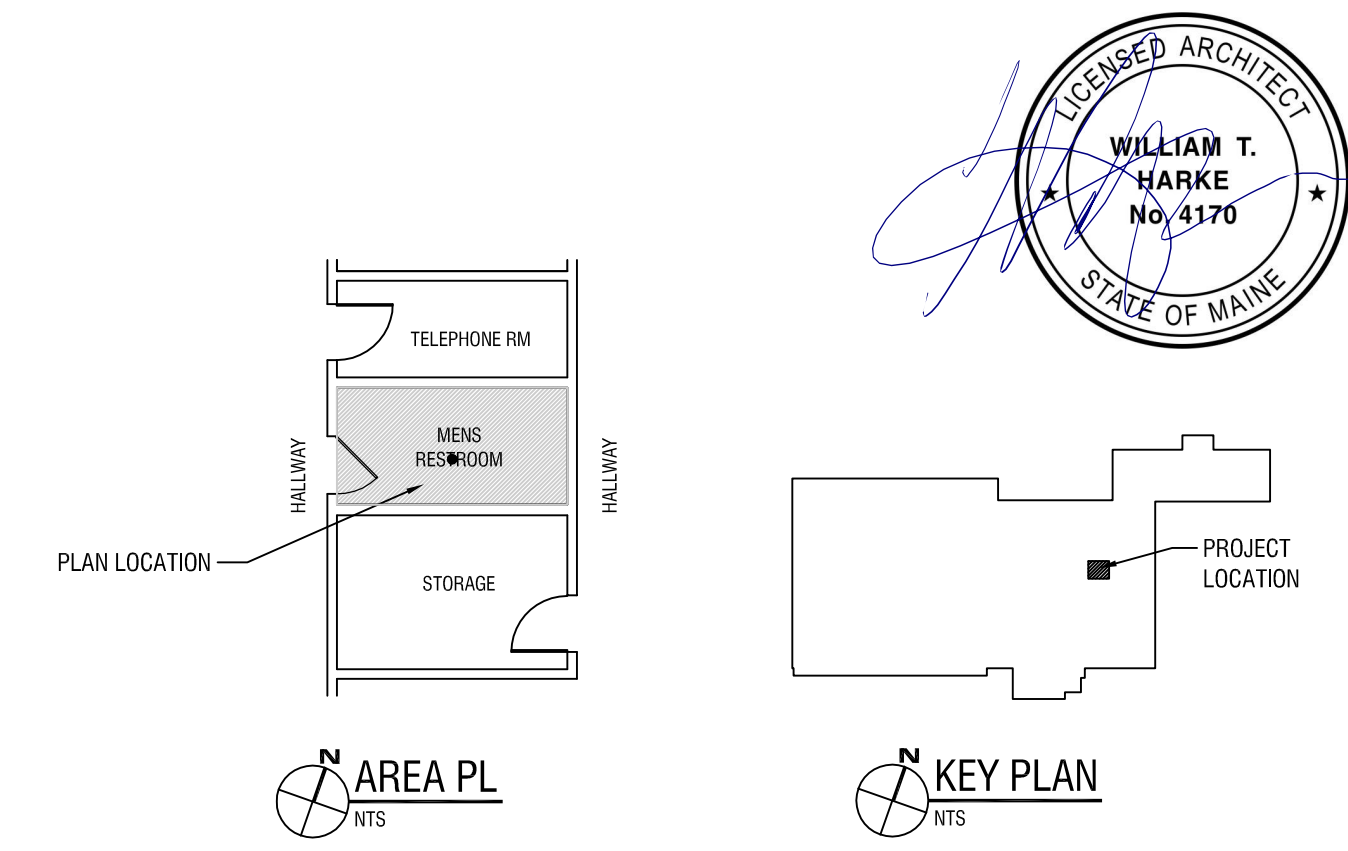

REV.	DESCRIPTION	DATE	BY	CK	APP	OWNER ENGINEER:	APPROVAL STAMP:	PE Stamp

CMP ENGINEERING CONFIDENTIAL, PROPRIETARY and TRADE SECRET INFORMATION Property of CENTRAL MAINE POWER CO.						PORTLAND SERVICE CENTER 3RD FL MENS (2N038) CONST PLANS AND ELEVS SHEET 9 OF 14	
DRAWING PREPARED BY: 				ACCEPTED BY OE:		PORTLAND - 162 CANCO ROAD MAINE	
2.0A	02-16-2017	WITH	FOR PERMIT (3RD FLOOR)	DR.	WITH & JME	SCALE: 1/4" = 1/4"	FILE: A332 MENS RESTROOM RENOVATION PLANS.DWG
1-0A	10-31-2016	WITH	FOR PERMIT	CK.	LABELLA	NO.	
REV.	DATE	BY	DESCRIPTION	APP.	DATE:		