







GENERAL CONSTRUCTION NOTES

- A. EXISTING CONDITIONS ARE TAKEN FROM FIELD OBSERVATIONS AND PRIOR CONSTRUCTION DOCUMENTS WHEN AVAILABLE AND ARE NOT GUARANTEED. CONTRACTOR SHALL VERIFY ALL EXISTING CONDITIONS PRIOR TO BID. NO ALLOWANCE WILL BE MADE FOR ADDITIONAL COSTS DUE TO CONTRACTORS FAILURE TO VERIFY EXISTING CONDITIONS AND DIMENSIONS.
- B. WHEN EXISTING CONSTRUCTION WHICH IS TO REMAIN IS DAMAGED DURING THE COURSE OF CONSTRUCTION AS A RESULT OF CONTRACTORS WORK, IT SHALL BE REPAIRED AND/OR REPLACED WITH EQUIVANT OR BETTER MATERIALS, SUBJECT TO ARCHITECTS APPROVAL AND WITHOUT COMPENSATION.
- C. ALL WORK INDICATED ON THIS DRAWING SHALL BE DONE UNDER THE GENERAL CONSTRUCTION CONTRACT UNLESS OTHERWISE NOTED.
- D. G.C. TO PROVIDE SLAB BUILT UP (MIN. 4" MIN. V.L.C.) AS NECESSARY FOR A LEVEL FINISH OVER EXISTING STRUCTURAL CONCRETE SLAB. PATCH, PREP AND REPAIR SUB FLOORS AS NECESSARY TO RECEIVE NEW FLOORING. PROVIDE NEW FLOORING AS SCHEDULED. PROVIDE TRANSITION STRIPS, TERMINATION BARS AND/OR THRESHOLDS AT ALL CHANGES IN FLOORING MATERIALS AND/OR DOORWAYS. (METAL TIE BARS, VINYL REDUCERS, ETC.)

RCP LEGEND

-  NEW CORPORATE STANDARD 2' X 2' ACT CEILING. THE ARCHITECTURAL INTENT IS TO AVOID TILES SMALLER THAN 6" X 6". VERIFY THE INTENT PRIOR TO INSTALLATION AND NOTIFY ARCHITECT IMMEDIATELY IF THE SPECIFIED LAYOUT RESULTS IN ANY.
 -  NEW CORPORATE STANDARD RECESSED FLUORESCENT LIGHT FIXTURE BY E.C.
 -  NEW TILES CEILING DIFFUSER BY HVAC. LOCATIONS SHOWN ARE APPROXIMATE. HVAC CONTRACTOR TO COORDINATE WITH ARCHITECT IN FIELD BASED ON EXISTING CONDITIONS.
 -  SMOKE DETECTORS TO BE REINSTALLED BY EASTERN FIRE. CENTER IN TILE.
 -  FIRE SUPPRESSION SPRINKLER TO BE REINSTALLED BY EASTERN FIRE PER CODE. CENTER IN CEILING TILE.
 -  INSTALL NEW OCCUPANCY SENSORS CENTERED IN TILE.
- NOTE:
SWITCHING, CIRCUITING AND EMERGENCY LIGHTING TO BE RECONSTRUCTED BY LIGHTING CONTRACTOR.

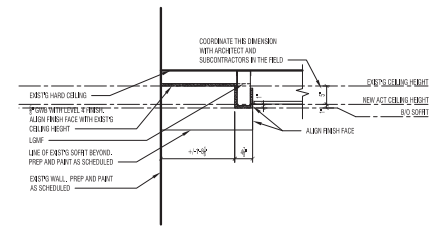

1 SOFFIT DETAIL 2
1/8" = 1'-0"

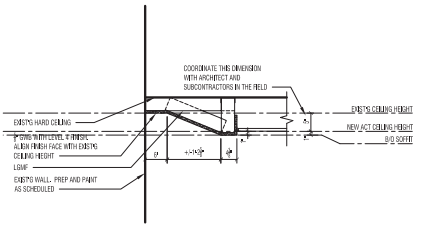

2 SOFFIT DETAIL 1
1/8" = 1'-0"

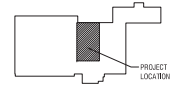
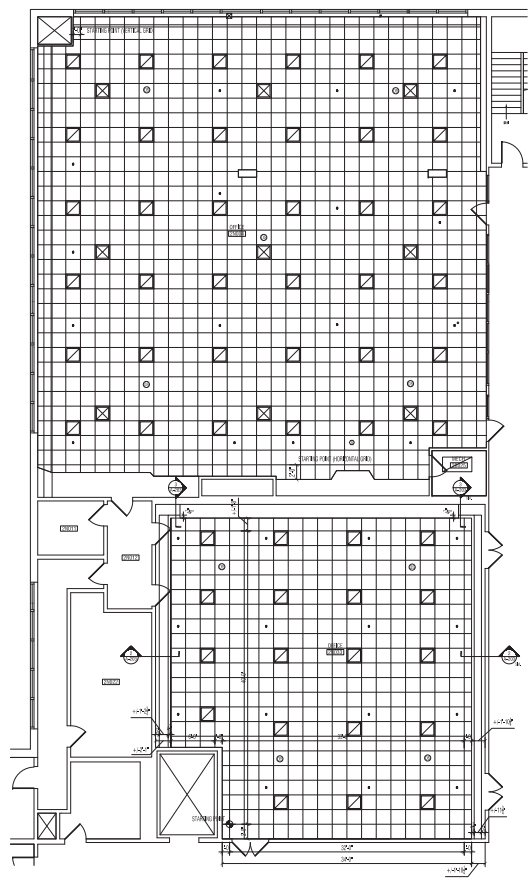

REV.	DESCRIPTION	DATE	BY	CHK	APP	OWNER ENGINEER	APPROVAL STAMP	DE SIGN
1	FOR PRICING	25 JAN 2017	WTH			LABELLA		

CMP ENGINEERING CONFIDENTIAL, PROPRIETARY AND TRADE SECRET INFORMATION Property of CENTRAL MAINE POWER CO.					
DRAWN	DATE	BY	FOR PERMIT	SCALE	TITLE
GZA	03/02/2017	WTH	FOR PERMIT	SCALE: as noted	PORTLAND - 162 CANCO ROAD

PORTLAND SERVICE CENTER 3RD FL OFFICE FINISHES - RCP SHEET 6 OF 6	PORTLAND - 162 CANCO ROAD MAINE
DIR. WITH & LINE CHK LABELLA APPR. - DATE:	TITLE: (SEE REVISIONS) NO. A-201 REV. 0-0A