

4 TYP TILE WALL DETAIL
A-101 SCALE: 1/2" = 1'-0"

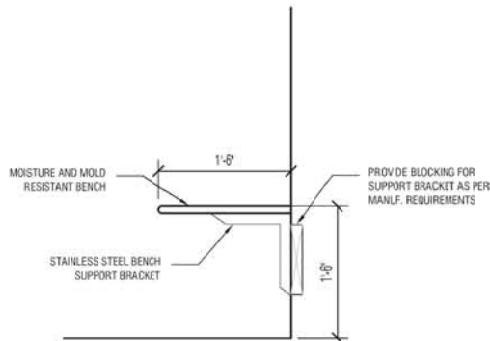

5 SHOWER ROOM BENCH DETAIL
A-101 1" = 1'-0"

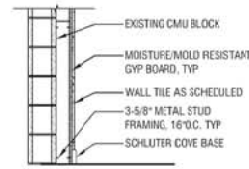

6 URINAL WALL DETAIL
A-101 SCALE 1/2" = 1'-0"

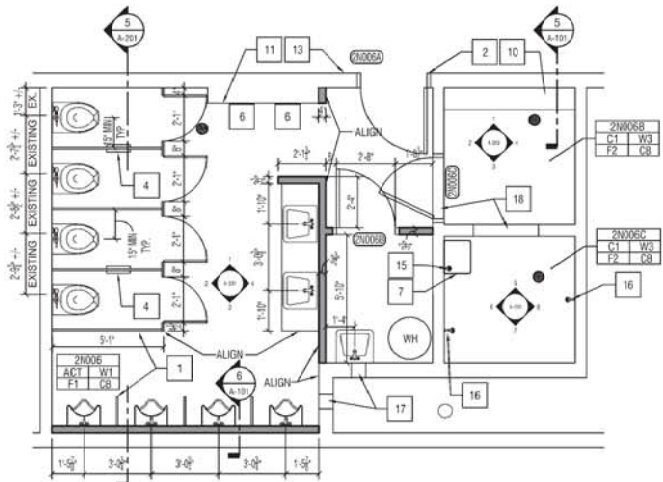

1 2ND FLR MENS RESTROOM PL ROOM 2N006
A101 1/4" = 1'-0"

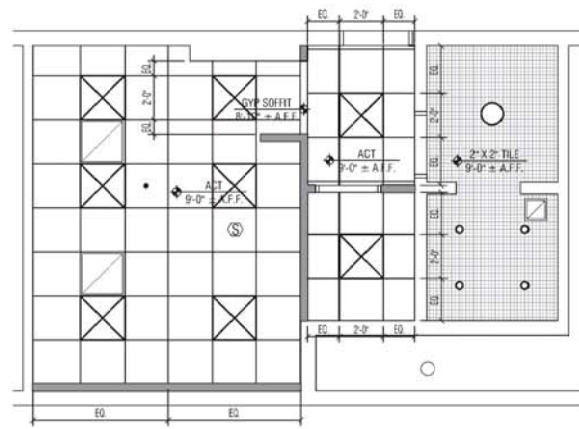

2 2ND FLR MENS RESTROOM RCP ROOM 2N006
A101 1/4" = 1'-0"

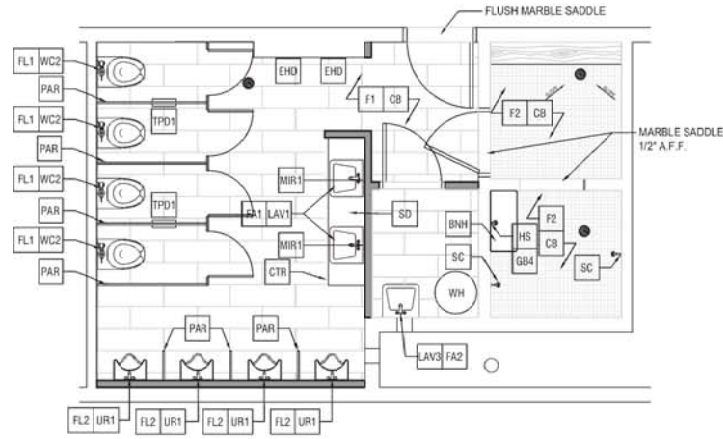

3 1ND FLR MENS RESTROOM FINISH PL ROOM 2N006
A101 1/4" = 1'-0"

Keynote	LOCATION	MANUFACTURER	MODEL/NAME	SIZE
PAINT				
P1	PRIMARY WALL	BENJAMIN MOORE		
A1	ACCENT 1	BENJAMIN MOORE		
A2	ACCENT 2	BENJAMIN MOORE		
CEILING				
ACT	ACT	ARMSTRONG	ULTRAA #1936	2' x 2'
TILE				
F1	FLOOR (MAIN)	OLYMPIA TILE	NEW LENGO	12" x 48"
F2	FLOOR (SHOWER)	OLYMPIA TILE	QUEBEC	1" x 1"
W1	WALL (MAIN)	OLYMPIA TILE	FRENZE	6" x 24"
W2	WALL (ACCENT)	OLYMPIA TILE	QJ.JW GRY BL 1RR	
W3	WALL (SHOWER)	OLYMPIA TILE	QUEBEC	2" x 4"
C1	CEILING (SHOWER)	OLYMPIA TILE	QUEBEC	2x2
CB	COVE BASE	SCHLUTER	DILEX-HK	
WT	WALL TRIM	SCHLUTER	JOLLY	
GROUT				
--	FLOOR	FLEXTILE	JAVA	
--	WALL	FLEXTILE	SNOW WHITE	
FIXTURES				
WC1	TOILET (FLOOR MTD)	TOTO	CT70SEL#01	
WC2	TOILET (WALL MTD)	TOTO	CT70SE#01	
FL1	FLUSHOMETER	TOTO	TE1LA32#CP	
UR1	URINAL	TOTO	UT10SUV#01	
FL2	FLUSHOMETER	TOTO	TEQUA11#SS	
LAV1	LAVATORY	MARZ	YD MEDIUM SLIDE	
LAV2	LAVATORY	KOHLER	K-1997-R-0	
LAV3	LAVATORY	AMERICAN STANDARD	CAST IRON #7692.008	
FA1	FAUCET	KOHLER	K-7516-CP	
FA2	FAUCET	AMERICAN STANDARD	8344 012	
SD	SOAP DISPENSOR	BOBRICK	8-826.18	
EHD	HAND DRYER	TOTO	HCR101#WH	
SC	SHOWER CONTROL & HEAD	SPEAKMAN	SM-5410	
HS	HAND SHOWER (ADA)	SPEAKMAN	SM-5480-ADA	
ACCESSORIES				
PAR	PARTITIONS	GENERAL PARTITIONS	POWDER COATED	
CTR	COUNTERS	CORIAN		
TPD1	TOILET TISSUE (MEN)	BOBRICK	B-386	
TPD2	TOILET TISSUE (WOMEN)	AMERICAN SPECIALTIES	4813	
SH	SHOWER SHELF (DRESSING AREA)	BRADLEY	7510	
HKS	HOOBS (DRESSING AREA)	BRADLEY	912	
BNH	SHOWER BENCH (ADA)	BOBRICK	B-5101	
GB1	GRAB BARS (TOILET-REAR)	BOBRICK	B-5806 99x36	
GB2	GRAB BARS (TOILET-SIDE)	BOBRICK	B-5806 99x42	
GB3	GRAB BARS (TOILET-VERTICAL)	BOBRICK	B-5806 99x18	
GB4	GRAB BARS (SHOWER)	(SEE TOILET BARS)		
MIR1	MIRROR (MEN)	--		
MIR2	MIRROR (WOMEN)	--		
MIR3	TLT MIRROR (ADA)	--		

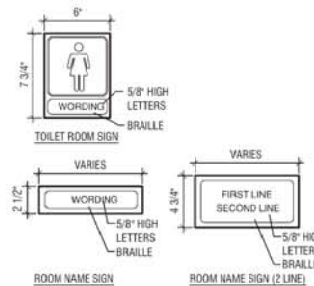
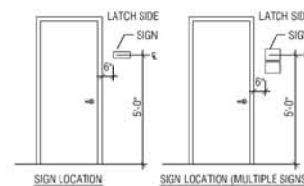

SIGNAGE MOUNTING DETAILS
A101

GENERAL FINISH NOTES

- ALL FINISH PRODUCTS ARE TO BE INSTALLED IN ACCORDANCE WITH CONTRACT SPECIFICATIONS AND MANUFACTURERS INSTRUCTIONS. REFER TO SPECIFICATIONS AND FINISH DETAILS FOR ADDITIONAL INFORMATION ON INSTALLATION OF SPECIFIED MATERIALS.
- APPLY PAINT TO ITEMS INCLUDING BUT NOT LIMITED TO BEAMS, DOOR FRAMES - BOTH SIDES, SLAZING FRAMES IN DOORS AND IN WALLS.
- PROVIDE TRANSITION STRIPS AT THE MIDDLE OF CLOSED DOOR. REFER TO DETAILS.
- FOR ALL RENOVATED AREAS REQUIRING FINISH WORK REMOVE, PROTECT AND REINSTALL MOVABLE EQUIPMENT. REINSTALL IN ORIGINAL LOCATION, OR AS NOTED ON DRAWINGS. COORDINATE WITH OWNER.
- FLOORING INSTALLER IS TO FIELD VERIFY ALL CONTROL JOINT LOCATIONS IN CONCRETE SLAB. LOCATE CONTROL JOINTS IN EXISTING NEW FLOOR FINISH MATERIAL DIRECTLY ABOVE SLAB JOINTS OR AS RECOMMENDED BY FLOORING MATERIAL MANUFACTURER.
- ALL CEILING TO BE 9'-0" A.F.F.

ROOM FINISH KEY

ROOM # FINISHES SHOWN IN ROOM FINISH BOX ARE FOR ALL WALLS AND ENTIRE FLOOR AND CEILING. REFER TO EACH ROOM FOR MORE INFORMATION

FINISH PLAN LEGEND

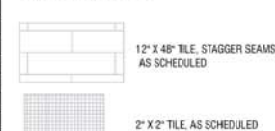

CEILING LEGEND

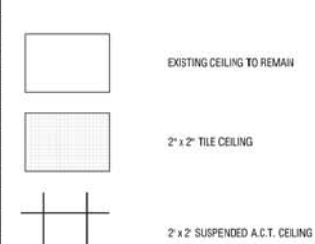

GENERAL CONSTRUCTION NOTES

- EXISTING CONDITIONS ARE TAKEN FROM FIELD OBSERVATIONS AND PRIOR CONSTRUCTION DOCUMENTS WHEN AVAILABLE AND ARE NOT GUARANTEED. CONTRACTOR SHALL FIELD VERIFY ALL EXISTING CONDITIONS PRIOR TO BID. NO ALLOWANCE WILL BE MADE FOR ADDITIONAL COSTS DUE TO CONTRACTORS FAILURE TO VERIFY EXISTING CONDITIONS AND DIMENSIONS.
- WHEN EXISTING CONSTRUCTION WHICH IS TO REMAIN IS DAMAGED DURING THE COURSE OF CONSTRUCTION AS A RESULT OF CONTRACTORS WORK, IT SHALL BE REPAIRED AND/OR REPLACED WITH SIMILAR OR LIKE MATERIALS, SUBJECT TO ARCHITECTS APPROVAL AND WITHOUT COMPENSATION.
- ALL WORK INDICATED ON THIS DRAWING SHALL BE DONE UNDER THE GENERAL CONSTRUCTION CONTRACT UNLESS OTHERWISE NOTED.
- G.C. TO PROVIDE SLAB INFILL (2" MIN. J.F.F.) AS NECESSARY FOR A LEVEL FINISH OVER EXISTING STRUCTURAL CONCRETE SLAB. PATCH, PREP AND REPAIR SUB FLOORS AS NECESSARY TO RECEIVE NEW FLOORING. PROVIDE NEW FLOORING AS SCHEDULED. PROVIDE TRANSITION STRIPS, TERMINATION BARS AND/OR THRESHOLDS AT ALL CHANGES IN FLOORING MATERIALS AND/OR DOORWAYS (METAL TRIM BARS, VINYL REDUCERS, ETC.)
- ALL PRODUCTS INCLUDING BUT NOT LIMITED TO GYP BOARD AND PAINT TO BE MOLD AND MILDEW RESISTANT

KEYNOTES

- PROVIDE SOLID PHEVOLIC TOILET PARTITION PANELS FLOOR MOUNTED. OVERHEAD BIASED. PROVIDE PINNAC HINGE AT DOORS AND CONTINUOUS BRACKETS AT ALL PANEL AND WALL CONNECTIONS. TYPICAL
- INSTALL DOOR, FRAME AND ASSOCIATED HARDWARE.
- MIRROR 22"x36"
- TOILET TISSUE DISPENSER TO BE PROVIDED - BOBRICK B-386
- SOAP DISPENSER TO BE PROVIDED - BOBRICK B-826.18
- HAND DRYER UNIT - TOTO HDR101#WH
- PROVIDE ADA FOLDING SHOWER SEAT - BOBRICK I-5191
- PROVIDE NEWADA COMPLIANT GRAB BARS - BOBRICK B-5806
- SHOWER SHELF W/ HOOKS. MECHANICALLY FASTENED WITH SS HARDWARE TYP. BRADLEY 7510 AND 912
- MOISTURE AND MOLD RESISTANT BENCH. USE SS HARDWARE TYP
- PATCH WALL AND PREPARE TO RECEIVE SCHEDULED FINISH AS REQUIRED BY MANUFACTURE
- TOILET TISSUE DISPENSER AND SANITARY NAPKIN DISPOSAL - AMERICAN SPECIALTIES 4813
- PROVIDE ROOM SIGNAGE
- PROVIDE BLOCKING FOR ADA GRAB BARS
- PROVIDE HAND SHOWER - SPEAKMAN SM-5480-ADA
- PROVIDE SHOWER HEAD - SPEAKMAN SM-5410
- CLOSE EXISTING HVAC OPENING AND RELOCATE OPENING
- MARBLE SADDLE 1/2" A.F.F. MAX

FLOOR PLAN LEGEND

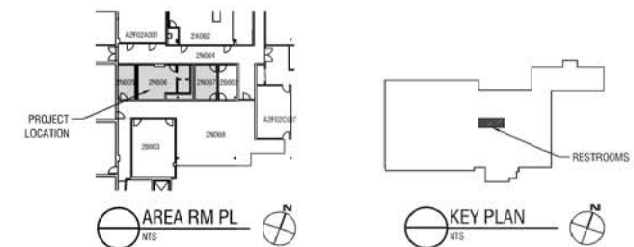

REV.	DESCRIPTION	DATE	BY	CK	APP	OWNER ENGINEER:	APPROVAL STAMP:	PE Stamp:
0-0A	FOR FINAL REVIEW	10.14.16						

REV.	DATE	BY	DESCRIPTION	APP.

PORTLAND SERVICE CENTER
MENS RESTROOM FLOOR PLAN AND RCP
SHEET 6 OF 13
PORTLAND - 162 CANCO ROAD MAINE
DR. WTH & JME SCALE: 1/4" = 1'-0" FILE: A101RESTROOM RENOVATION PLANS DWG
CK. LAELLA NO.
APP. DATE
A-101 REV. 0-0A