

DISPLAY THIS CARD ON PRINCIPAL FRONTAGE OF WORK CITY OF PORTLAND

Please Read Application And Notes, If Any, Attached

BUILDING INSPECTION PERMIT

Permit Number: 030706

This is to certify that Littlefield Barbara C &/Langford & Low, Inc.
has permission to Add bathroom
AT 52 Canco Rd Call 147 C002001

provided that the person or persons, firm or corporation accepting this permit shall comply with all of the provisions of the Statutes of Maine and of the Ordinances of the City of Portland regulating the construction, maintenance and use of buildings and structures, and of the application on file in this department.

Apply to Public Works for street line and grade if nature of work requires such information.

Notification of inspection must be given and when permission procured before this building or part thereof is altered or otherwise closed-in.
HOOR NOTICES REQUIRED.

A certificate of occupancy must be procured by owner before this building or part thereof is occupied.

OTHER REQUIRED APPROVALS

Fire Dept. [Signature]
Health Dept. _____
Appeal Board _____
Other _____
Department Name _____

[Signature]
Director - Building & Inspection Services

PENALTY FOR REMOVING THIS CARD

03-0706

All Purpose Building Permit Application

If you or the property owner owes real estate or personal property taxes or user charges on any property within the City, payment arrangements must be made before permits of any kind are accepted.

Location/Address of Construction: 52 CANCO Rd PORTLAND MAINE 04103		
Total Square Footage of Proposed Structure	Square Footage of Lot	
Tax Assessor's Chart, Block & Lot Chart# 147 Block# C Lot# 002.00	Owner: BARBARA CONGDON BARBARA LITTLEFIELD	Telephone:
Lessee/Buyer's Name (if Applicable)	Applicant name, address & telephone: LANGFORD & LOW INC P.O. Box 662 Portland 04104 (202) 7975141	Cost Of Work: \$ 17,000 ⁰⁰ Fee: \$ 142.00
Current use: WAREHOUSE		
If the location is currently vacant, what was prior use: _____		
Approximately how long has it been vacant: _____		
Proposed use: ADDING Bath Room IN A CORNER OF WAREHOUSE		
Project description: SEE SKETCH		
Contractor's name, address & telephone: LANGFORD & LOW INC P.O. Box 662 Portland 04104 (202) 7975141		
Who should we contact when the permit is ready: JIM ELLSWORTH		
Mailing address: P.O. Box 662 PORTLAND ME 04104 848 WARREN AVE PORTLAND ME 04103		
We will contact you by phone when the permit is ready. You must come in and pick up the permit and review the requirements before starting any work, with a Plan Reviewer. A stop work order will be issued and a \$100.00 fee if any work starts before the permit is picked up. PHONE: 7975141		

IF THE REQUIRED INFORMATION IS NOT INCLUDED IN THE SUBMISSIONS THE PERMIT WILL BE AUTOMATICALLY DENIED AT THE DISCRETION OF THE BUILDING/PLANNING DEPARTMENT, WE MAY REQUIRE ADDITIONAL INFORMATION IN ORDER TO APPROVE THIS PERMIT.

I hereby certify that I am the Owner of record of the named property, or that the owner of record authorizes the proposed work and that I have been authorized by the owner to make this application as his/her authorized agent. I agree to conform to all applicable laws of this jurisdiction. In addition, if a permit for work described in this application is issued, I certify that the Code Official's authorized representative shall have the authority to enter all areas covered by this permit at any reasonable hour to enforce the provisions of the codes applicable to this permit.

Signature of applicant: James D. Ellsworth	Date: JUNE 17, 2003
--	---------------------

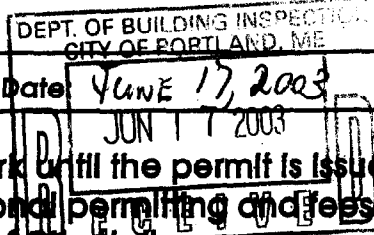

This is NOT a permit, you may not commence ANY work until the permit is issued. If you are in a Historic District you may be subject to additional permitting and fees with the Planning Department on the 4th floor of City Hall

WALLS INSULATED $3\frac{5}{8}$ " METAL FRAMING
TILE FLOOR
With $\frac{1}{2}$ " MR. Drywall
Suspended Ceiling with Fan Light Unit
2x6 Ceiling Joist

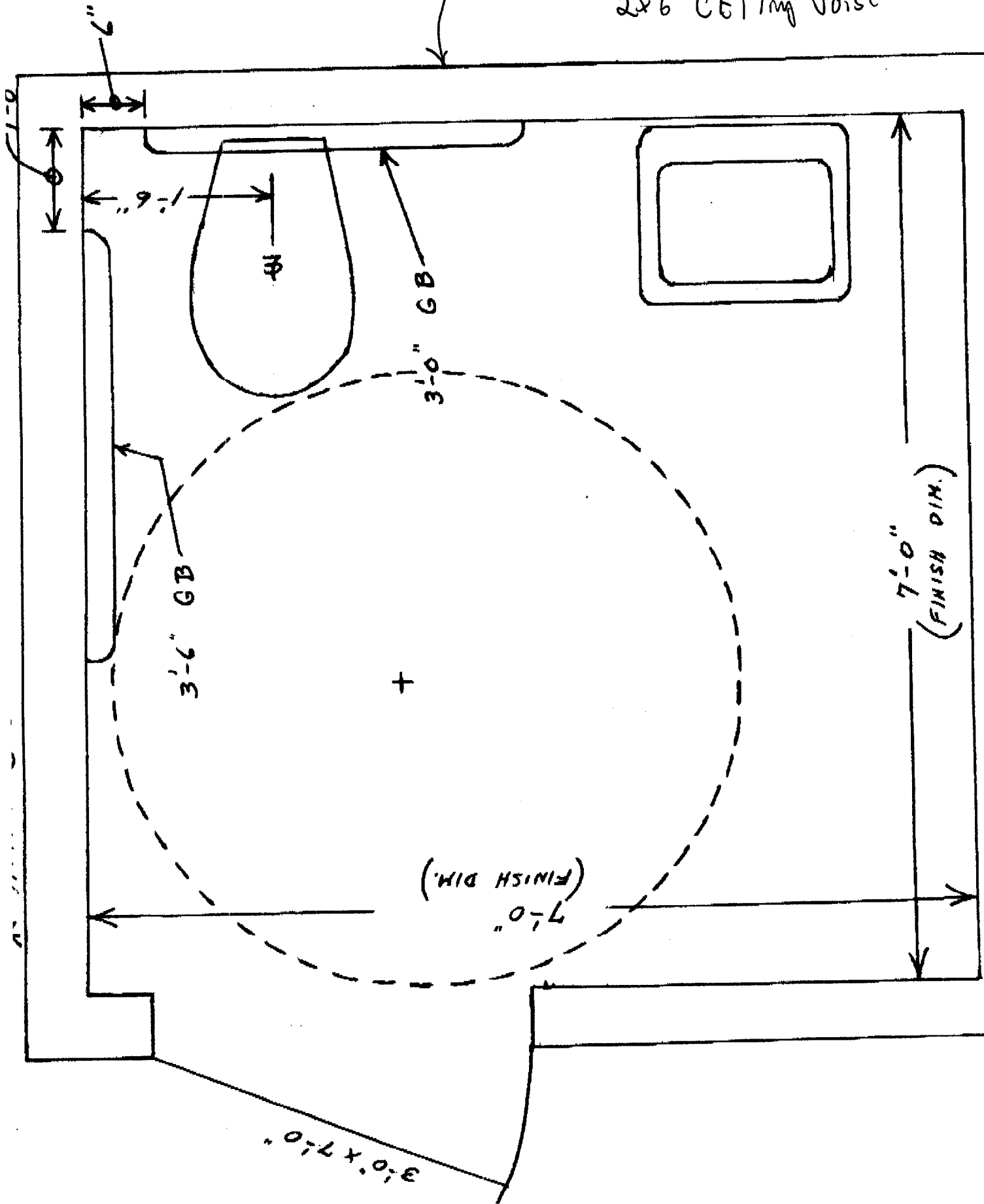

WALLS INSULATED $3\frac{5}{8}$ " METAL FRAMING
WITH $\frac{1}{2}$ " MR' DRYWALL
TILE FLOOR
SUSPENDED CEILING WITH FAN LIGHT UNIT
2x6 CEILING JOISTS

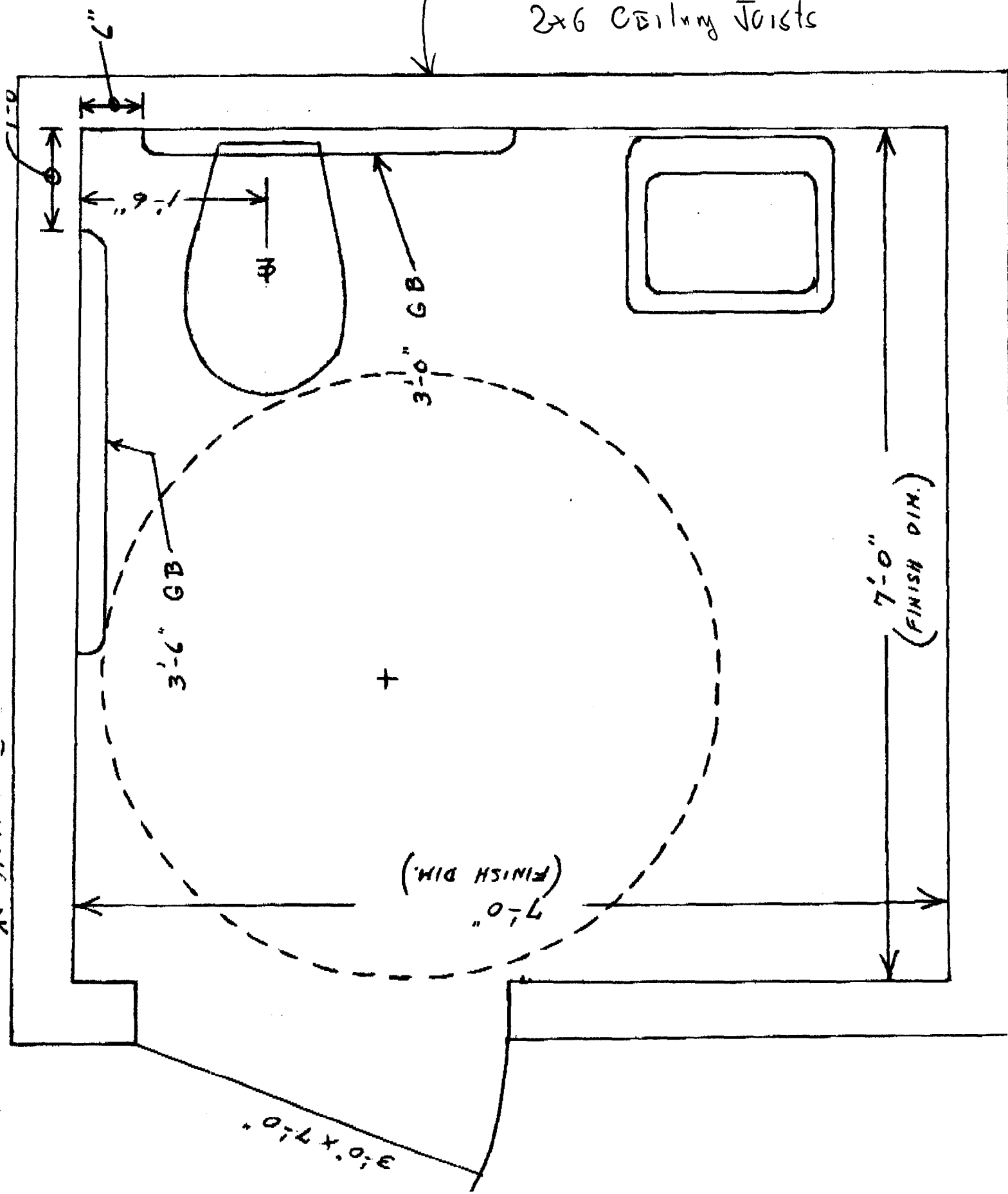

WAREHOUSE

52 CANCO RD

OND

OND

OND

CANCO RD
300' ±

70'

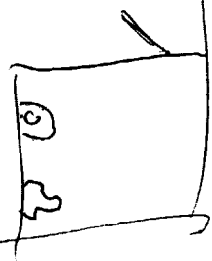

WARE House
52 CANCO Rd

Old WARE House

NEW
Both Room
7' x 7' inside
7'-6"

CANCO Rd
↓
300' ±

70'

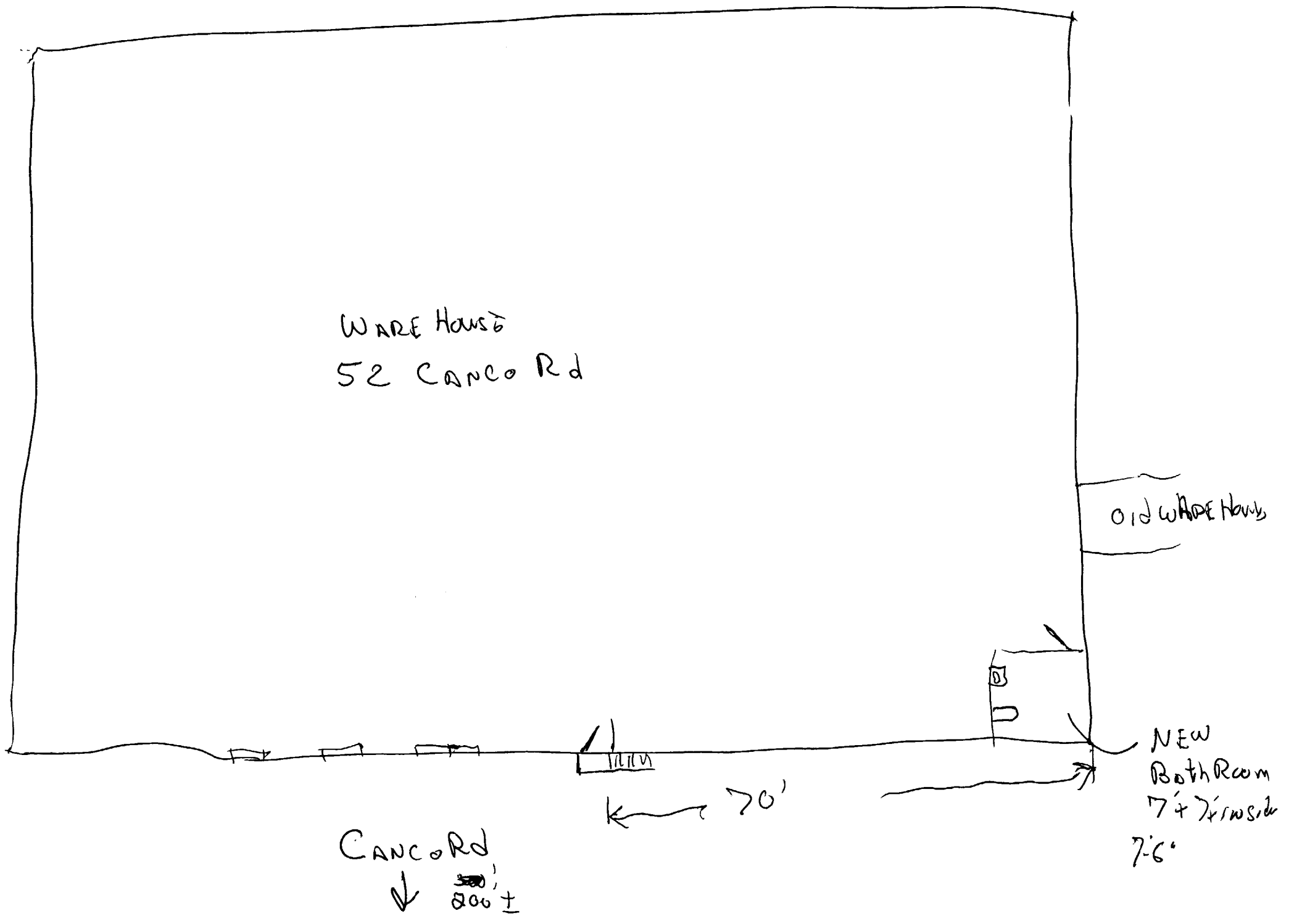



CITY OF PORTLAND, MAINE
Department of Building Inspections

_____ 6/17 20 03 _____

Received from Langford + Low

Location of Work 52 Paine Rd.

Cost of Construction \$ 17,000

Permit Fee \$ 142.00

Building (IL) Plumbing (IS) Electrical (I2) Site Plan (U2)

Other _____

CBL: 147-C-002

Check #: 21506

Total Collected \$ 142.00

THIS IS NOT A PERMIT

No work is to be started until PERMIT CARD is actually posted upon the premises. Acceptance of fee is no guarantee that permit will be granted. PRESERVE THIS RECEIPT. In case permit cannot be granted the amount of the fee will be refunded upon return of the receipt less \$10.00 or 10% whichever is greater.

WHITE - Applicant's Copy
YELLOW - Office Copy
PINK - Permit Copy