

SITE PLAN
SCALE: 1"=10' FOR 11"x17"
1"=5' FOR 22"x34"

0' 5' 10'

NOTES:

- SOME EXISTING & PROPOSED INFORMATION NOT SHOWN FOR CLARITY.
- NORTH ARROW & ELEVATIONS SHOWN AS APPROXIMATE.
- DEWBERRY ENGINEERS, INC. HAS NOT BEEN PROVIDED WITH AND HAS NOT BEEN CONTRACTED TO PERFORM A STRUCTURAL ANALYSIS ON THIS TOWER AND THEREFORE ASSUMES NO RESPONSIBILITY FOR THE TOWER OR ITS FUTURE OR PROPOSED TOWER & ANTENNA INSTALLATIONS. TOWER RELATED IMPROVEMENTS ARE NOT TO BE INSTALLED WITHOUT A PASSING STRUCTURAL ANALYSIS.
- PLANS BASED ON OBSERVATION MADE DURING SITE VISIT BY DEWBERRY ENGINEERS INC. ON 10-11-16.
- PROPOSED EQUIPMENT SHALL BE INSTALLED PER THE ANTENNA MOUNT ANALYSIS BY DEWBERRY ENGINEERS, INC. DATED 11-11-16

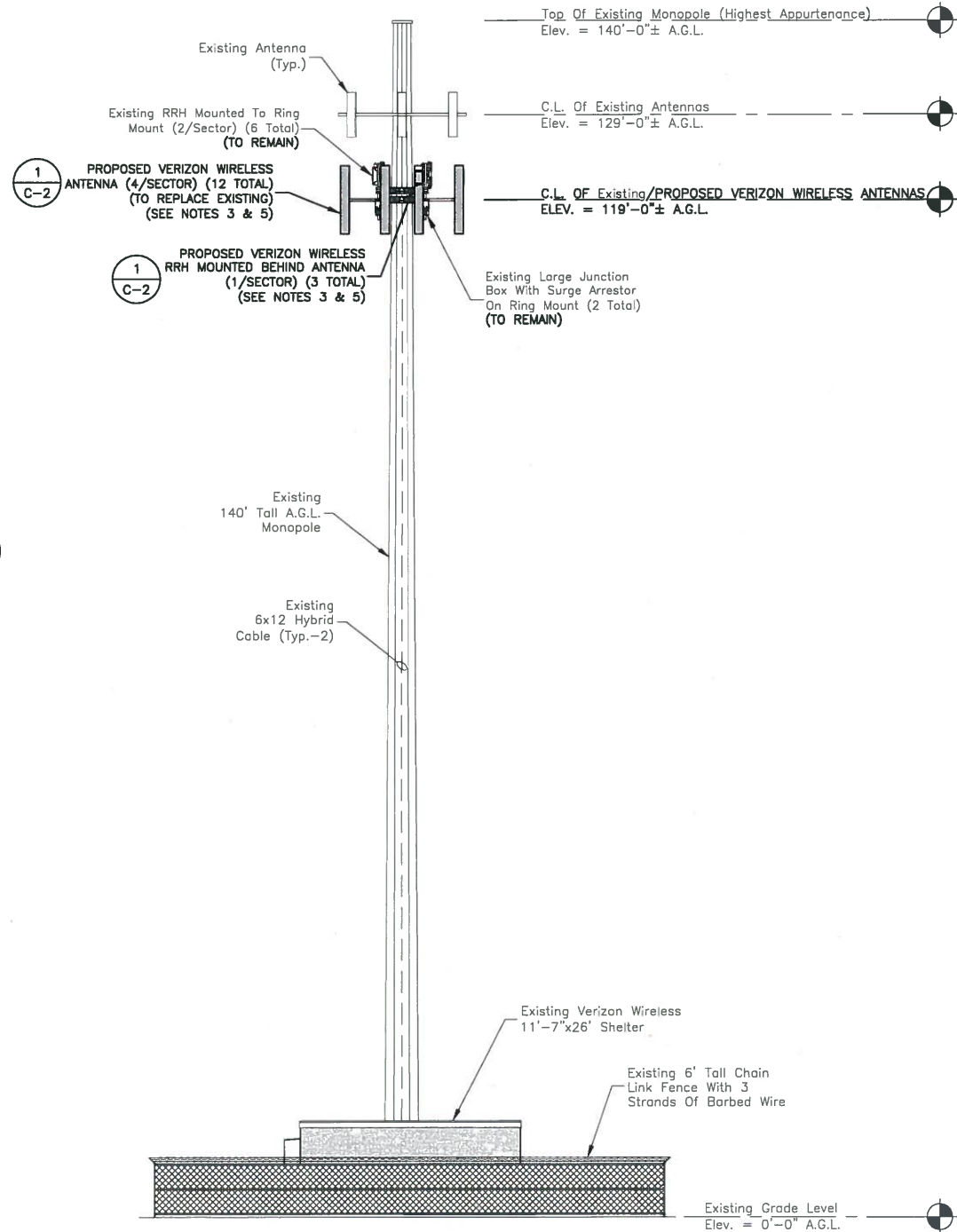

ELEVATION
SCALE: 1"=20' FOR 11"x17"
1"=10' FOR 22"x34"

0' 10' 20'



VERIZON WIRELESS
118 FLANDERS ROAD
WESTBOROUGH, MA 01581-3956

PORTLAND 5 ME

ANTMO DRAWINGS

0	11/11/16 FOR SUBMITTAL



Dewberry Engineers Inc.
280 SUMMER STREET
10TH FLOOR
BOSTON, MA 02210
PHONE: 617.695.3400
FAX: 617.695.3310



DRAWN BY:	SK
REVIEWED BY:	JCM
CHECKED BY:	BBR
PROJECT NUMBER:	50002925
JOB NUMBER:	50085167

SITE ADDRESS

52 CANCO ROAD
PORTLAND, ME 04103

SHEET TITLE

SITE PLAN
& ELEVATION

SHEET NUMBER

C-1