

C3 SHORING SECTION  
SCALE: 3/8" = 1'-0"

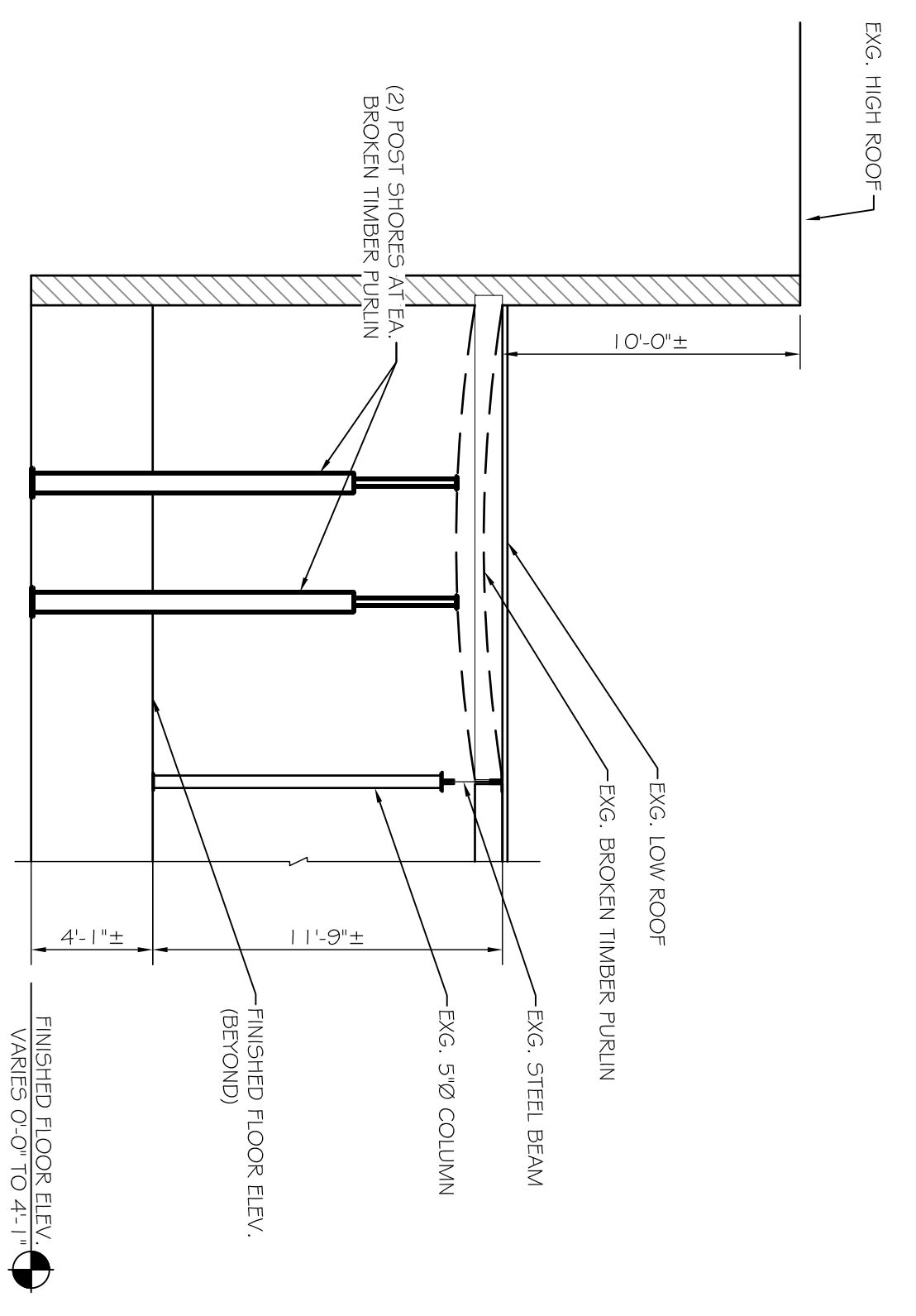

C2 SHORING SECTION  
SCALE: 3/8" = 1'-0"

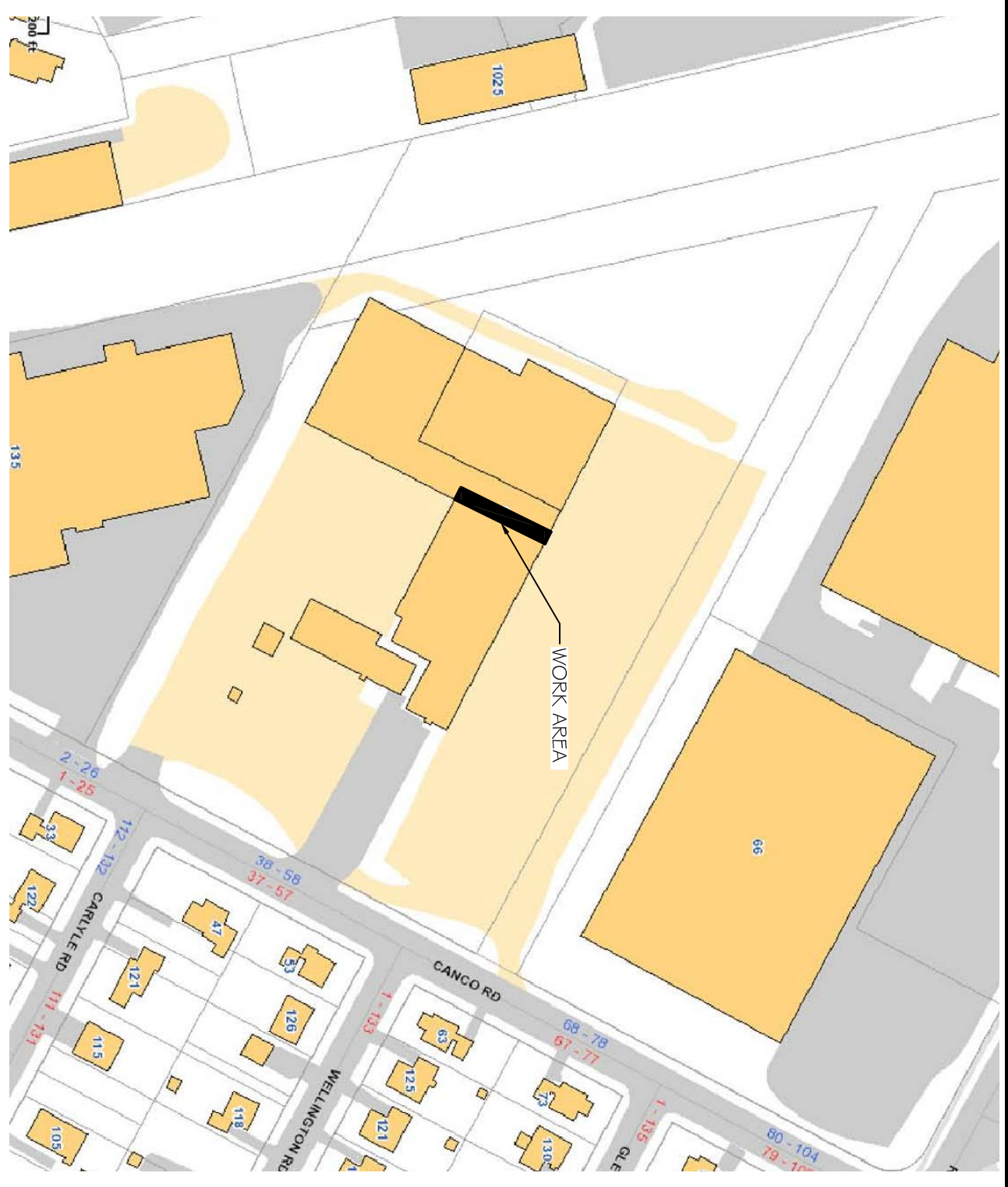

B3 PLOT PLAN - PARCEL TAX ID'S (147 C001001, 147 C002001)  
SCALE: NTS



A3 AERIAL PHOTO  
SCALE: 1/8" = 1'-0"

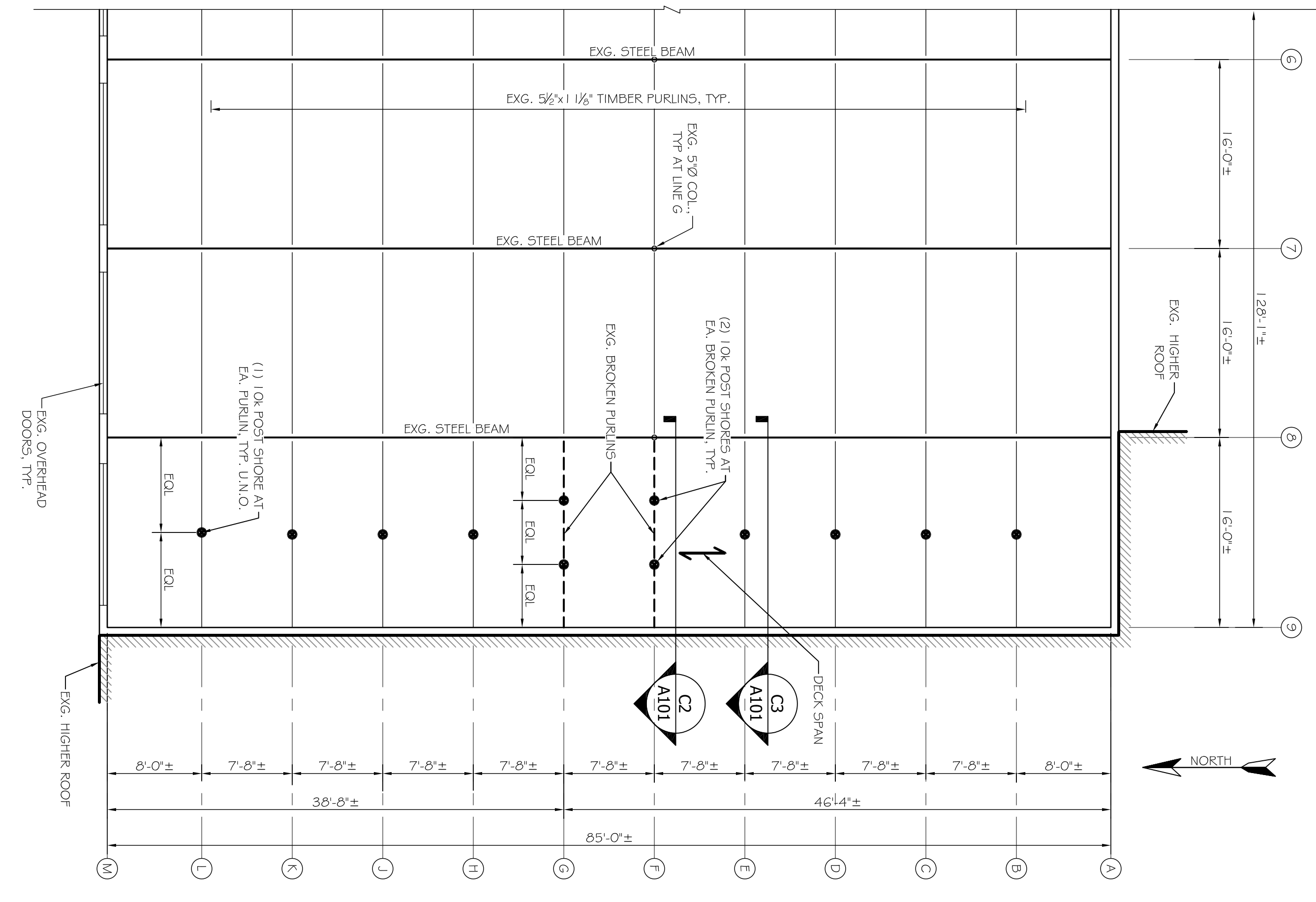

A2 EXG. PARTIAL ROOF FRAMING PLAN  
SCALE: 1/8" = 1'-0"

- GENERAL STRUCTURAL NOTES**
- ALL WORK SHALL CONFORM TO THE REQUIREMENTS OF ALL APPLICABLE STATE AND LOCAL CODES, INCLUDING BUT NOT LIMITED TO:
    - REBEC BUILDING CODE 2009 ED
    - ANSI AISC 7.05
    - AIAA 900-2005
    - ANSI/AIAA 900-2005
  - DESIGN LOADS:
    - 2.1. 60# FLOOR DESIGN LOADS: 42 PSF BALANCED DIFFER ASCE 7-05
    - 2.2. 20# PSF ROOF DEAD LOAD
    - 2.3. 20# PSF ROOF SNOW LOAD
  - LATERAL - WIND: V=99MPH, EXP B, I=1.0, Kd=0.95, Kz=0.71, Gz=1.0, Gh=1.0, Gf=1.0, Gc=1.0, Gs=1.0, Gp=1.0, AND REBUTANT COMPONENT AREA
  - ROOF JOIST NET UPLIFT = 2075#
  - LATERAL - SEISMIC:
    - 5s=0.31, 5l=0.075, SITE-D, Fa=1.52, R=2.4,
    - 5s=0.31, 5l=0.125, I=1.0, SPC=B,
    - R=1.5 OMSW
  - CONTRACTOR SHALL BRING TO THE ATTENTION OF THE ENGINEER ANY CONDITIONS DIFFERENT FROM THOSE SHOWN ON THE DRAWINGS AND ALSO ANY CONDITIONS THAT PREVENT THE PROPER CONSTRUCTION OF THE WORK AS SHOWN ON THE CONSTRUCTION DRAWINGS
  - ALL WORK SHALL BE PERFORMED BY PERSONS QUALIFIED IN THE STATE IN WHICH THE PROJECT IS LOCATED
  - THESE DRAWINGS SHALL BE USED IN CONJUNCTION WITH ANY ARCHITECTURAL, MECHANICAL, AND ELECTRICAL DRAWINGS, IN ADDITION TO SPECIFICATIONS AND ANY SHOP DRAWINGS PROVIDED BY SUBCONTRACTORS AND SUPPLIERS.
  - ALL DIMENSIONS, ELEVATIONS, AND CONDITIONS SHALL BE VERIFIED IN THE FIELD BY GENERAL CONTRACTOR. THE CONTRACTOR SHALL BE RESPONSIBLE FOR THE PROTECTION OF ALL EXISTING UTILITIES AND STRUCTURES. THE CONTRACTOR SHALL BE RESPONSIBLE FOR OBTAINING ALL NECESSARY PERMITS AND NOTICES FROM THE AFFECTED PART OF THE WORK.
  - UNLESS OTHERWISE NOTED, DETAILS, SECTIONS, AND NOTES SHOWN ON ANY DRAWING SHALL BE CONSIDERED TYPICAL FOR ALL SIMILAR DETAILS.
  - ALL SHOP DRAWINGS REQUESTED BY OTHERS SHALL BE SUBMITTED TO THE ENGINEER FOR REVIEW, PROTECT TO FABRICATION OF MATERIAL OR THE PURCHASE OF NON-RETURNABLE STOCK. DIMENSIONAL REVIEW IS THE CONTRACTOR'S RESPONSIBILITY.

C1 NOTES

B1

A1

**ASSOCIATED DESIGN PARTNERS INC.**

80 Leighton Road Falmouth, Maine 04105

Office: (207) 878-1751  
Fax: (207) 878-1788  
E-Mail: adp@adengineering.com

AARON S. WILSON  
No. 10429  
Professional Engineer  
State of Maine

PROJECT: **52 CANCO RD. PORTLAND, MAINE**

PROPERTY OWNER: GILBERT OGDON, 141 PROSPECT STREET, PORTLAND, ME 04103

SHEET TITLE: **PARTIAL ROOF TEMPORARY SHORING ISSUED FOR PERMITTING**

REVISIONS		
No.	BY	DESCRIPTION

DATE: 2-23-15  
SCALE: AS NOTED  
DESIGN BY: ASW  
DRAWN BY: RSC  
FILE #15040-A101.DWG  
PROJECT NUMBER:  
**15040**  
SHEET NO.:  
**TS101**