



Existing message Board

Permitting and Inspections Department
Approved with Conditions
07/18/2018



Image capture: Aug 2017 © 2018 Google

Portland, Maine



Google, Inc.

Street View - Aug 2017

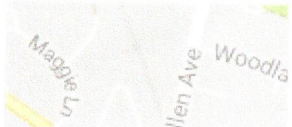



Location

07/18/2018

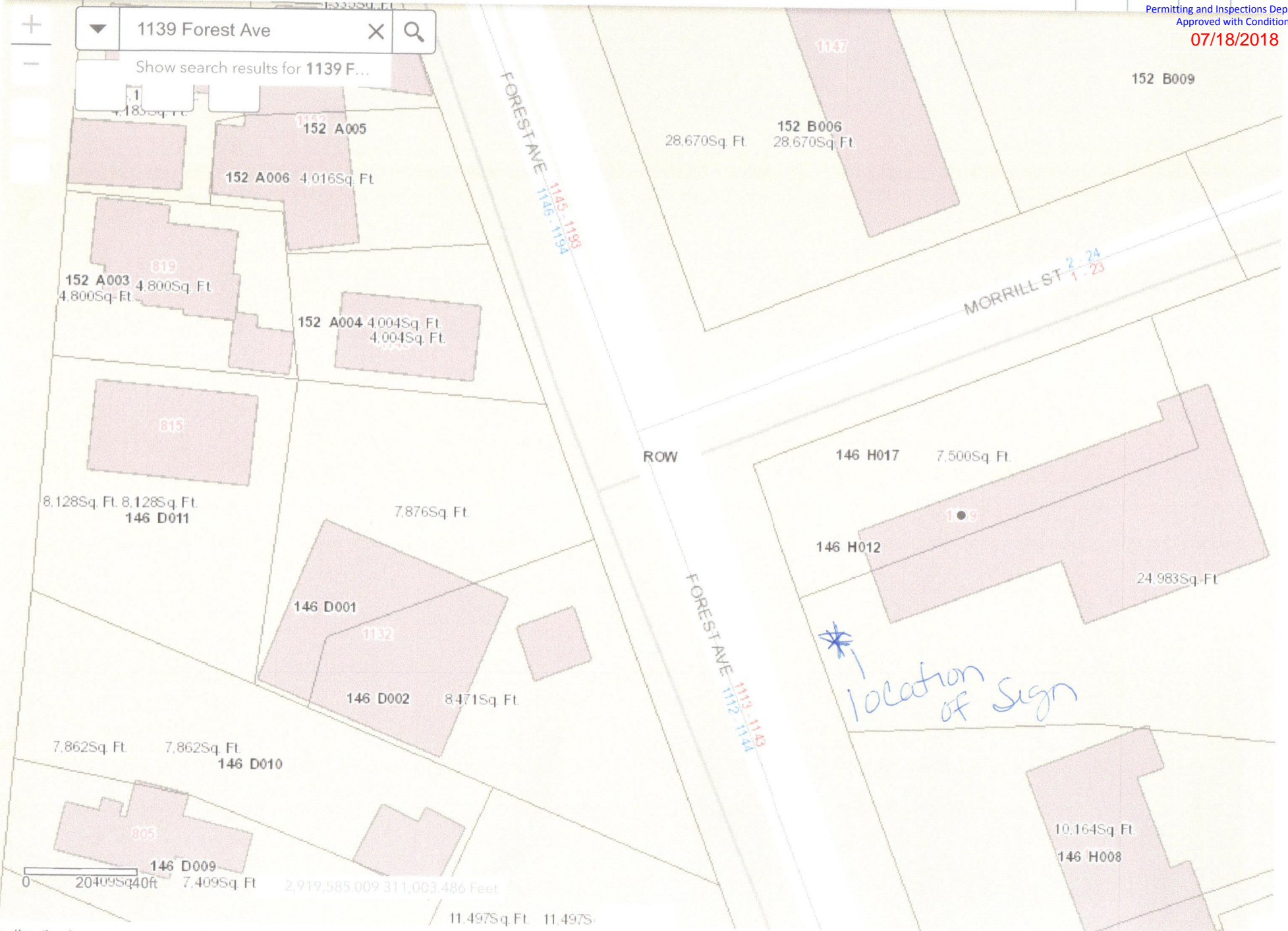

This is the property of
Sign Design Inc.

306 Warren Ave. Portland, Maine
 Tel. 207.856.2600 Fax 207.856.7600
 email: signdesi@maine.rr.com
 Web Site: SignsInMaine.com

Client: Classy Chassie		Revision: 1	Date: 6.19.18
W/O #: NP	File: Pylon	Layout Name: Classie Pylon	



Permitting and Inspections Department
 Approved with Conditions
 07/18/2018

*Proposed
 EMC*

This job proof may reflect color shifts due to the conversion from ink to paint and/or vinyl. PMS colors will be approximated to the best of our ability. Client provided artwork will be used as is and Sign Design INC. is not responsible for any artwork design faults nor for errors occurring due to improper review of this submitted job proof.

- I Have Checked The Above Drawing For Layout And Spelling. I Find No Mistakes Or Errors. I Approve This Drawing For Final Completion.
- Do Not Proceed - Changes Requested

APPROVAL SIGNATURE

Date