

DISPLAY THIS CARD ON PRINCIPAL FRONTAGE OF WORK CITY OF PORTLAND

Please Read Application And Notes, If Any, Attached

BUILDING DEPARTMENT

PERMIT

Permit Number: 031264

This is to certify that 1053 Forest Avenue Llc/Chris Mellin
has permission to add 4' x 8' sign and 4' x 5' awning w/sign Johnnie Approved
AT 1045 Forest Ave removed from permit 146 E009001

provided that the person or persons, firm or corporation accepting this permit shall comply with all of the provisions of the Statutes of Maine and of the ordinances of the City of Portland regulating the construction, maintenance and use of buildings and structures, and of the application on file in this department.

Apply to Public Works for street line and grade if nature of work requires such information.

Notification of inspection must be given and when permission is procured before this building or part thereof is altered or closed-in. HOUR NOTICE IS REQUIRED.

A certificate of occupancy must be procured by owner before this building or part thereof is occupied.

OTHER REQUIRED APPROVALS

Fire Dept. _____
Health Dept. _____
Appeal Board _____
Other _____
Department Name

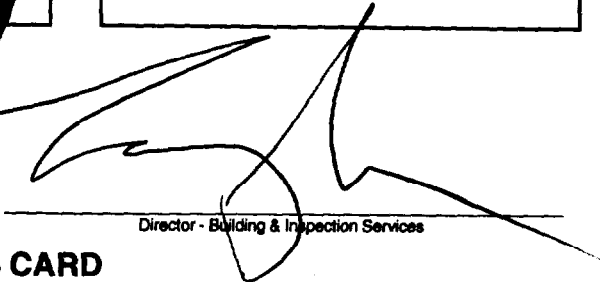
Director - Building & Inspection Services

PENALTY FOR REMOVING THIS CARD

City of Portland, Maine - Building or Use Permit Application

389 Congress Street, 04101 Tel: (207) 874-8703, Fax: (207) 874-8716

Permit No: 03-1264	Issue Date:	CBL: 146 E009001
-----------------------	-------------	---------------------

Location of Construction: 1045 Forest Ave	Owner Name: 1053 Forest Avenue Llc	Owner Address: 200 Riverside Industrial Pkwy	Phone:
Business Name:	Contractor Name: Chris Mellin	Contractor Address: 27 Arundel Road Raymond	Phone: 2077973397
Lessee/Buyer's Name	Phone:	Permit Type: Signs - Permanent	Zone: B2

Past Use: Commercial/retail	Proposed Use: Commercial/retail w/added 4' x 8' sign and 4' x 5' awning w/signage <i>Remove from permit</i> <i>Awning only</i>	Permit Fee: \$148.00	Cost of Work: \$0.00	CEO District: 3
Proposed Project Description: add 4' x 8' sign and 4' x 5' awning w/signage <i>Remove from permit</i> <i>Awning only</i>		FIRE DEPT: <i>NA</i> Signature:	INSPECTION: Use Group: <i>V</i> Type: <i>Sign</i> <i>BOLA 99</i> Signature:	

PEDESTRIAN ACTIVITIES DISTRICT (P.A.D.)

Action: Approved Approved w/Conditions Denied

Signature: _____ Date: _____

Permit Taken By: kwd	Date Applied For: 10/08/2003	Zoning Approval	
-------------------------	---------------------------------	------------------------	--

<p>1. This permit application does not preclude the Applicant(s) from meeting applicable State and Federal Rules.</p> <p>2. Building permits do not include plumbing, septic or electrical work.</p> <p>3. Building permits are void if work is not started within six (6) months of the date of issuance. False information may invalidate a building permit and stop all work..</p>	<p>Special Zone or Reviews</p> <p><input type="checkbox"/> Shoreland</p> <p><input type="checkbox"/> Wetland</p> <p><input type="checkbox"/> Flood Zone</p> <p><input type="checkbox"/> Subdivision</p> <p><input type="checkbox"/> Site Plan</p> <p>Maj <input type="checkbox"/> Minor <input type="checkbox"/> MM <input type="checkbox"/></p> <p><i>ok with conditions</i></p> <p>Date: <i>11/13/03</i></p>	<p>Zoning Appeal</p> <p><input type="checkbox"/> Variance</p> <p><input type="checkbox"/> Miscellaneous</p> <p><input type="checkbox"/> Conditional Use</p> <p><input type="checkbox"/> Interpretation</p> <p><input type="checkbox"/> Approved</p> <p><input type="checkbox"/> Denied</p> <p>Date: _____</p>	<p>Historic Preservation</p> <p><input checked="" type="checkbox"/> Not in District or Landmark</p> <p><input type="checkbox"/> Does Not Require Review</p> <p><input type="checkbox"/> Requires Review</p> <p><input type="checkbox"/> Approved</p> <p><input type="checkbox"/> Approved w/Conditions</p> <p><input type="checkbox"/> Denied</p> <p>Date: <i>[Signature]</i></p>
---	---	--	--

CERTIFICATION

I hereby certify that I am the owner of record of the named property, or that the proposed work is authorized by the owner of record and that I have been authorized by the owner to make this application as his authorized agent and I agree to conform to all applicable laws of this jurisdiction. In addition, if a permit for work described in the application is issued, I certify that the code official's authorized representative shall have the authority to enter all areas covered by such permit at any reasonable hour to enforce the provision of the code(s) applicable to such permit.

SIGNATURE OF APPLICANT	ADDRESS	DATE	PHONE
RESPONSIBLE PERSON IN CHARGE OF WORK, TITLE		DATE	PHONE

City of Portland, Maine - Building or Use Permit

389 Congress Street, 04101 Tel: (207) 874-8703, Fax: (207) 874-8716

Permit No: 03-1264	Date Applied For: 10/08/2003	CBL: 146 E009001
------------------------------	--	----------------------------

Location of Construction: 1045 Forest Ave	Owner Name: 1053 Forest Avenue Llc	Owner Address: 200 Riverside Industrial Pkwy	Phone:
Business Name:	Contractor Name: Chris Mellin	Contractor Address: 27 Arundel Road Raymond	Phone (207) 797-3397
Lessee/Buyer's Name	Phone:	Permit Type: Signs - Permanent	

Proposed Use: Commercial/retail 4' x 5' awning w/signage	Proposed Project Description: 4' x 5' awning w/signage
--	--

Dept: Zoning **Status:** Approved with Conditions **Reviewer:** Marge Schmuckal **Approval Date:** 11/13/2003

Note: 11/13/03 spoke with tenant at the counter - the new sign proposed for the existing pole sign out front can not be approved - too much signage already- plus some of the tenants have installed additional signage on site - the new tenant removed that additional pole sign from this permit so that only the awning with signage could be approved. **Ok to Issue:**

- 1) Only the awning with signage is being approved under this permit. The new sign to be attached to the existing pole sign was removed from this permit. That additional signage would put the pole sign over the maximum allowed under the ordinance.

Dept: Building **Status:** Approved with Conditions **Reviewer:** Tammy Munson **Approval Date:** 11/14/2003**Note:** **Ok to Issue:**

- 1) Signage Installation to comply with Chapter 31 BOCA 1999

03-1264

Signage/Awning Permit Application

If you or the property owner owes real estate or personal property taxes or user charges on any property within the City, payment arrangements must be made before permits of any kind are accepted.

Location/Address of Construction: 1053 Forest Ave Portland, Me 04109-04101		
Total Square Footage of Proposed Structure Approx 4'x8'	Square Footage of Lot	
Tax Assessor's Chart, Block & Lot Chart# 146 Block# E Lot# 9	Owner: John DeFevre	Telephone: 797-4838
Lessee/Buyer's Name (If Applicable) New England OFF-ROAD OUTFITTERS	Applicant name, address & telephone: Chris Mellin 27 Arundel Raymond, Me 04071	Total s.f. of signage x \$1.00 per s.f. plus \$30.00 = Total Fee: 59 sf total \$ 118 + 30 Awning Fee = Cost Of Work: \$ Total Fee: \$ 148.00
Current use: <u>Commercial retail</u>		
If the location is currently vacant, what was prior use: _____		
Approximately how long has it been vacant: _____		
Proposed use: <u>Retail and installation of truck and SUV accessories</u>		
Project description: <u>adding sign & awning</u> 432 sf → 27 sf of signage		
Contractor's name, address & telephone: Who should we contact when the permit is ready: <u>Chris Mellin</u> <u>797-3397</u> <i>Call this #</i> Mailing address: <u>27 Arundel Rd Raymond, Me 04071</u>		
We will contact you by phone when the permit is ready. You must come in and pick up the permit and review the requirements before starting any work, with a Plan Reviewer. A stop work order will be issued and a \$100.00 fee if any work starts before the permit is picked up. PHONE: <u>207 232-6191</u>		

IF THE REQUIRED INFORMATION IS NOT INCLUDED IN THE SUBMISSIONS THE PERMIT WILL BE AUTOMATICALLY DENIED AT THE DISCRETION OF THE BUILDING/PLANNING DEPARTMENT. WE MAY REQUIRE ADDITIONAL INFORMATION IN ORDER TO APPROVE THIS PERMIT.

I hereby certify that I am the Owner of record of the named property, or that the owner of record has authorized me to make this application as his/her authorized agent. I agree to pay the fee for the permit and any applicable laws of this jurisdiction. In addition, if a permit for work described in this application is issued, I certify that the Code Official's authorized representative shall have the authority to enter all areas covered by this permit at any reasonable hour to enforce the provisions of the codes applicable to this permit.

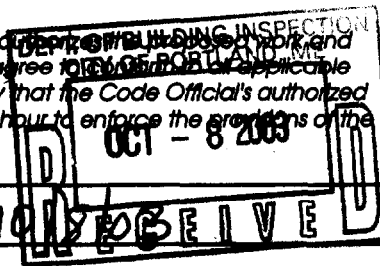

Signature of applicant: <u>C Mellin</u>	Date: <u>10/8/03</u>
---	----------------------

This is NOT a permit, you may not commence ANY work until the permit is issued.

CHECKLIST FOR SIGN/AWNING APPLICATION

Applicants for a sign or awning permit are required to submit the following information to the Code Enforcement Office at the time of application:

- Certificate of Liability listing the City as additional insured if any portion of the sign abuts or encroaches on any public right of way, or can fall into any public right of way. Amount must equal \$400,000.00.
- Letter of permission from the owner indicating the permissions granted and the tenant/space building frontage.
- A sketch plan of lot, indicating location of buildings, driveways, and any abutting streets or rights of way, lengths of building frontages, street frontages, and all existing setbacks. Indicate on the plan all existing and proposed signs with their dimensions and specific locations.
- A sketch or photo of any proposed sign(s) indicating content, dimensions, materials, source of illumination, and construction method, as well as specifics of installation/attachment.
- Certificate of Flammability required for awning or canopy at time of application.
- UL# required for lighted signs at the time of Final Inspection. Failure to provide this information will invalidate the Sign Permit.
- Pre-Application Questionnaire completed and attached. Photos of existing signage attached.

**Permit Fee for signage or awning-with-signage:
\$30.00 plus \$1.00 per square foot of sign.**

**Permit Fee for awning-without-signage is based on cost of work:
\$30.00 for the first \$1,000.00, plus \$7.00 for each additional \$1,000.000.**

SIGNAGE/AWNING PRE-APPLICATION QUESTIONNAIRE

PLEASE ANSWER ALL QUESTIONS

ADDRESS: 1053 Forest Avenue Portland Me. 04001 ZONE: B-2

CBL: _____

SINGLE TENANT LOT? YES _____ NO MULTI TENANT LOT? YES NO _____
MORE THAN ONE SIGN TOTAL WITH PROPOSED SIGN? YES NO _____

INFORMATION ON PROPOSED SIGN(S):

FREESTANDING (e.g., pole) SIGN? YES NO _____ DIMENSIONS PROPOSED: 4x8
BLDG. WALL SIGN? (attached to bldg) YES NO DIMENSIONS PROPOSED: _____

INFORMATION ON ALREADY EXISTING AND PERMITTED SIGN(S):

FREESTANDING (e.g., pole) SIGN? YES _____ NO _____ DIMENSIONS: _____
BLDG. WALL SIGN(attached to bldg) ? YES _____ NO _____ DIMENSIONS: _____
AWNING? YES _____ NO _____ DIMENSIONS: _____

LOT FRONTAGE (FEET): _____
TENANT/ALLOCATED BUILDING SPACE FRONTAGE (FEET): 112

AWNING YES NO _____ IS AWNING BACKLIT? YES _____ NO
HEIGHT OF AWNING: 3' LENGTH OF AWNING: 5' DEPTH: 4'

IS THERE ANY COMMUNICATION, MESSAGE, TRADEMARK OR SYMBOL ON IT? YES NO _____
IF YES, TOTAL S.F. OF PANELS WITH COMMUNICATIONS/MESSAGE/TRADEMARK/SYMBOL? 8 s.f.

A SITE SKETCH AND BUILDING SKETCH SHOWING EXACTLY WHERE EXISTING AND NEW SIGNAGE IS LOCATED MUST BE PROVIDED. SKETCHES AND/OR PICTURES OF PROPOSED SIGNAGE ARE ALSO REQUIRED.

SIGNATURE OF APPLICANT: [Signature] DATE: 10-8-03

***** FOR OFFICE USE ONLY *****

Sidewalk Signs

Design, Location, and Construction Standards

Quantity

One sign per establishment for each street frontage having a public entrance, provided that all dimension and location standards are met. When standards would not otherwise permit a sign, a sign may consist of multiple listings.

Sign Dimensions

Single Listing: Maximum width is 24 inches or such lesser width sufficient to retain 4 ½ feet of unobstructed sidewalk width perpendicular to major flows. Maximum height is 40 inches to top of sign in place. Minimum height is 30 inches to top of sign in place.

Multiple: Maximum width is 30 inches or such lesser width sufficient to retain 4 ½ feet of unobstructed sidewalk width perpendicular to major flows. Maximum height is 40 inches to top of sign in place. Minimum height is 30 inches to top of sign in place.

Location

Minimum distance between signs is 20 feet. Maximum distance of sign from public entrance of advertiser is 20 feet. The City may vary these distances for exceptional physical circumstances where public safety and streetscape aesthetics will be maintained. However, under no circumstances shall signs obstruct vehicular stops, benches, fire hydrants, or other street visual amenities. Signs shall be located near the curb rather than the building face.

Materials and Graphics

All signs shall be of an A-Frame type design, shall be constructed of durable, weather-resistant materials and finish, shall have no moving parts, and shall be non-electrified. All signs shall be maintained in a clean and original appearance. Sign materials, graphics, and finish shall be of a unified design and shall be compatible with the local streetscape. All signs shall have horizontal braces spanning each side of the sign to assure rigid support. Lettering shall be legible and consistent.

Sign Removal

All signs shall be removed when the business is closed or while any snow or ice exists on the walk within eight feet of the sign in any direction.

Insurance

No permit shall be issued unless the applicant has posted in advance with the City a Certificate of Liability listing the City as additional insured in the amount of \$400,000.00.

Enforcement

A sign may be removed after notice to the owner and the permit, if issued, may be revoked if the sign does not conform to the standards herein.

For a sidewalk sign permit, come to City Hall, 389 Congress Street, Room 315, with:

- _____ Certificate of Liability Insurance
- _____ Drawing of sign showing dimensions and design work
- _____ Payment of \$30.00 plus \$1.00 per s.f. of signage.
- _____ Complete application with pre-application questionnaire and checklist completed.

ACORD. CERTIFICATE OF LIABILITY INSURANCE		OP ID WE NEWE-10	DATE (MM/DD/YYYY) 10/08/03
PRODUCER Turner Barker Insurance One India Street Portland ME 04101 Phone: 207-773-8156 Fax: 207-773-6647		THIS CERTIFICATE IS ISSUED AS A MATTER OF INFORMATION ONLY AND CONFERS NO RIGHTS UPON THE CERTIFICATE HOLDER. THIS CERTIFICATE DOES NOT AMEND, EXTEND OR ALTER THE COVERAGE AFFORDED BY THE POLICIES BELOW.	
INSURED New England Off-Road Outfitters, LLC 27 Arundel Road Raymond ME 04071		INSURERS AFFORDING COVERAGE	NAIC #
		INSURER A: Peerless Insurance Company	
		INSURER B:	
		INSURER C:	
		INSURER D:	
		INSURER E:	

COVERAGES

THE POLICIES OF INSURANCE LISTED BELOW HAVE BEEN ISSUED TO THE INSURED NAMED ABOVE FOR THE POLICY PERIOD INDICATED. NOTWITHSTANDING ANY REQUIREMENT, TERM OR CONDITION OF ANY CONTRACT OR OTHER DOCUMENT WITH RESPECT TO WHICH THIS CERTIFICATE MAY BE ISSUED OR MAY PERTAIN, THE INSURANCE AFFORDED BY THE POLICIES DESCRIBED HEREIN IS SUBJECT TO ALL THE TERMS, EXCLUSIONS AND CONDITIONS OF SUCH POLICIES. AGGREGATE LIMITS SHOWN MAY HAVE BEEN REDUCED BY PAID CLAIMS.

INSR	ADD'L	TYPE OF INSURANCE	POLICY NUMBER	POLICY EFFECTIVE DATE (MM/DD/YY)	POLICY EXPIRATION DATE (MM/DD/YY)	LIMITS
A	X	GENERAL LIABILITY <input checked="" type="checkbox"/> COMMERCIAL GENERAL LIABILITY <input type="checkbox"/> CLAIMS MADE <input checked="" type="checkbox"/> OCCUR GEN'L AGGREGATE LIMIT APPLIES PER: <input type="checkbox"/> POLICY <input type="checkbox"/> PRO-JECT <input type="checkbox"/> LOC	BOP9755180	08/15/03	08/15/04	EACH OCCURRENCE \$ 1000000 DAMAGE TO RENTED PREMISES (Ea occurrence) \$ 50000 MED EXP (Any one person) \$ 5000 PERSONAL & ADV INJURY \$ 1000000 GENERAL AGGREGATE \$ 2000000 PRODUCTS - COMP/OP AGG \$ 1000000
		AUTOMOBILE LIABILITY <input type="checkbox"/> ANY AUTO <input type="checkbox"/> ALL OWNED AUTOS <input type="checkbox"/> SCHEDULED AUTOS <input type="checkbox"/> HIRED AUTOS <input type="checkbox"/> NON-OWNED AUTOS				COMBINED SINGLE LIMIT (Ea accident) \$ BODILY INJURY (Per person) \$ BODILY INJURY (Per accident) \$ PROPERTY DAMAGE (Per accident) \$
		GARAGE LIABILITY <input type="checkbox"/> ANY AUTO				AUTO ONLY - EA ACCIDENT \$ OTHER THAN EA ACC \$ AUTO ONLY: AGG \$
		EXCESS/UMBRELLA LIABILITY <input type="checkbox"/> OCCUR <input type="checkbox"/> CLAIMS MADE DEDUCTIBLE RETENTION \$				EACH OCCURRENCE \$ AGGREGATE \$ \$ \$ \$
		WORKERS COMPENSATION AND EMPLOYERS' LIABILITY ANY PROPRIETOR/PARTNER/EXECUTIVE OFFICER/MEMBER EXCLUDED? If yes, describe under SPECIAL PROVISIONS below				WC STATU-TORY LIMITS <input type="checkbox"/> OTH-ER <input type="checkbox"/> E.L. EACH ACCIDENT \$ E.L. DISEASE - EA EMPLOYEE \$ E.L. DISEASE - POLICY LIMIT \$
		OTHER				

DESCRIPTION OF OPERATIONS / LOCATIONS / VEHICLES / EXCLUSIONS ADDED BY ENDORSEMENT / SPECIAL PROVISIONS

Auto Parts Store

CERTIFICATE HOLDER CITY OF P City of Portland City Hall 389 Congress St Portland ME 04101	CANCELLATION SHOULD ANY OF THE ABOVE DESCRIBED POLICIES BE CANCELLED BEFORE THE EXPIRATION DATE THEREOF, THE ISSUING INSURER WILL ENDEAVOR TO MAIL 10 DAYS WRITTEN NOTICE TO THE CERTIFICATE HOLDER NAMED TO THE LEFT, BUT FAILURE TO DO SO SHALL IMPOSE NO OBLIGATION OR LIABILITY OF ANY KIND UPON THE INSURER, ITS AGENTS OR REPRESENTATIVES. AUTHORIZED REPRESENTATIVE William Exley <i>William R. Exley</i>
---	--

**1053 Forest Ave LLC
200 Riverside Ind Pkwy
Portland, ME 04103
207-797-4838**

October 3, 2003

To: New England Offroad Outfitters

Re: Sign on building and pylon sign

1053 Forest Ave LLC gives New England Offroad Outfitters permission to attach a sign to the building that is part of their leased space. New England Offroad Outfitters may also attach a rectangle box sign under the reader board on the pylon sign. All signs must be approved by the City of Potland.

Sincerely

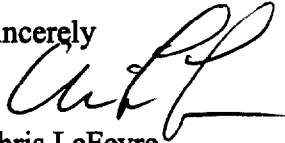
A handwritten signature in black ink, appearing to read 'Chris LeFevre', written in a cursive style.

Chris LeFevre

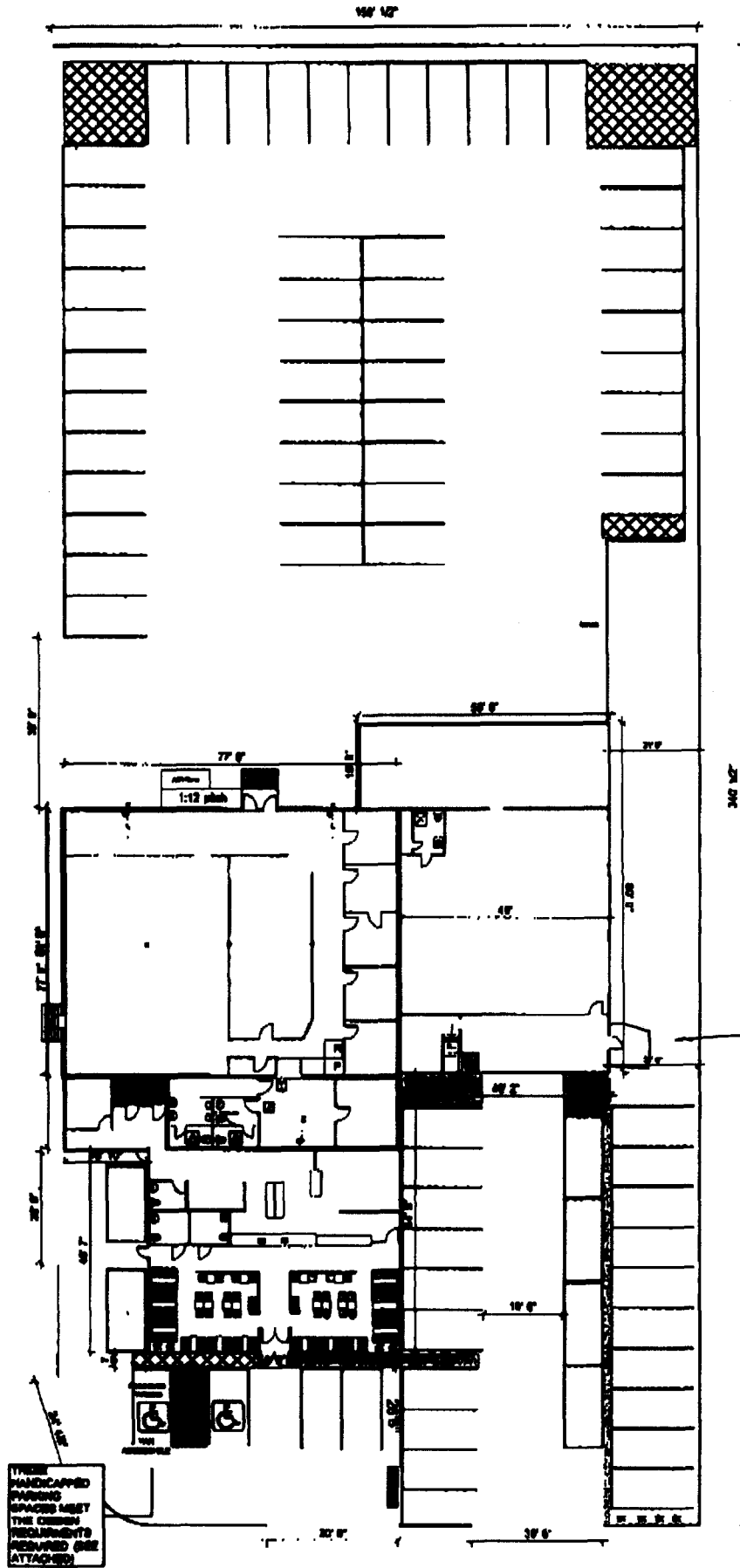

*note parking spaces are 9' X 19' in the rear and side. 9' X 18' in the front of the building

Awning Location

THREE HANDICAPPED PARKING SPACES MUST MEET THE CODES REQUIREMENTS REQUIRED (SEE ATTACHED)

PLOT PLAN FOR 1053 FOREST AVE.

Leavitt & Parris, Inc. Sales Agreement

LEAVITT & PARRIS, INC.

AWNINGS, TENTS, & PARTY RENTALS

256 Read Street • Portland, Maine 04103
 Phone (207) 797-0100 • FAX 797-4194
 1-800-833-6679 in Maine • www.leavittandparris.com
 e-mail: ileavitt@maine.rr.com

Est. 1919



AWNINGS & SIGNAGE
 FLAGS & BANNERS



ORDER TAKEN BY NEIL	DATE 10-7-03	PURCHASE ORDER NO.	
JOB PHONE	OFFICE #	PHONE 797-3397	FAX 797-3797
SITE PERSON		CONTRACT PERSON	
INSTALL LOCATION SAME		BILL TO NEW ENGLAND OFF ROAD OUTFITTERS	
ADDRESS		ADDRESS 1053 FOREST AVE	
CITY	STATE	ZIP	CITY
			PORTLAND, ME. 04101

We hereby submit specifications and estimates for:

1 - ENTRANCE CANOPY - COMPLETE

FOREST GREEN BODY
BEIGE LETTERING

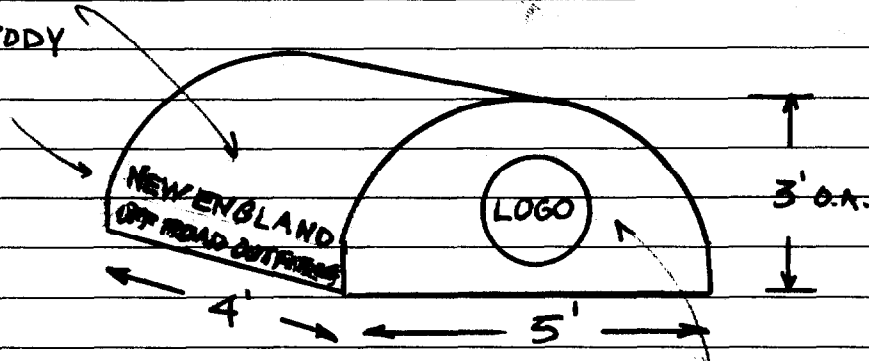

100% GALV. WELDED FRAME

WHITE FACE

*** CUSTOMER TO SUPPLY STICK-ON LOGO**

In case of cancellation, deposit will be forfeited.

We propose to furnish material and labor — complete in accordance with the specifications above and conditions set forth on the reverse side of this Proposal, for the sum of: **SIX HUNDRED FIFTY** ^{XAL} dollars (\$ **650.00**).
 Payment to be made as follows: Deposit of 50% upon acceptance **\$ 325.-**
\$ 325.- BALANCE DUE ON INSTALLATION.

ATTENTION: CUSTOMERS' RESPONSIBILITY TO CHECK WITH LOCAL MUNICIPALITY CONCERNING PERMITS REQUIRED FOR INSTALLATION.

LEAVITT & PARRIS, INC.

By *Neil Parris*
 Authorized Representative

ALL ELECTRICAL WORK IS CUSTOMER'S RESPONSIBILITY.

NOTE: The proposal is withdrawn if not accepted within five business days.

Acceptance of Proposal — The prices, specifications and conditions as set forth above and on the reverse side of this proposal are satisfactory and are hereby accepted. You are authorized to do the work as specified. Payment will be made as outlined herein.

Signature _____

Signature _____

Date of Acceptance _____

Return White Copy to Leavitt & Parris

Leavitt & Parris, Inc. Sales Agreement

LEAVITT & PARRIS, INC.

AWNINGS, TENTS, & PARTY RENTALS

Est. 1919



AWNINGS & SIGNAGE
FLAGS & BANNERS

256 Read Street • Portland, Maine 04103
Phone (207) 797-0100 • FAX 797-4194
1-800-833-6679 in Maine • www.leavittandparris.com
e-mail: ileavitt@maine.rr.com



ORDER TAKEN BY NEIL	DATE 10-7-03	PURCHASE ORDER NO.	
JOB PHONE	OFFICE #	PHONE 797-3397	FAX 797-3797
SITE PERSON		CONTRACT PERSON	
INSTALL LOCATION SAME		BILL TO NEW ENGLAND OFF ROAD OUTFITTERS	
ADDRESS		ADDRESS 1053 FOREST AVE	
CITY	STATE	ZIP	CITY
			PORTLAND, ME. 04101

We hereby submit specifications and estimates for:

1-ENTRANCE CANOPY - COMPLETE

**FOREST GREEN BODY
BEIGE LETTERING**

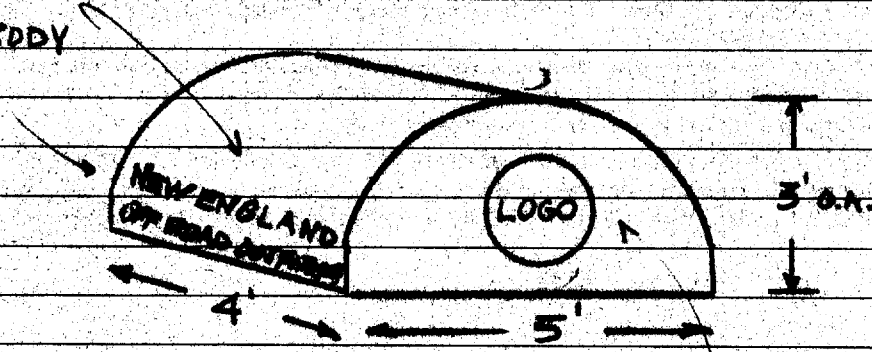

100% GALV. WELDED FRAME

WHITE FACE

*** CUSTOMER TO SUPPLY STICK-ON LOGO**

In case of cancellation, deposit will be forfeited.

We propose to furnish material and labor — complete in accordance with the specifications above and conditions set forth on the reverse side of this Proposal, for the sum of: **SIX HUNDRED FIFTY** ~~XXX~~ dollars (\$ **650.00**)

Payment to be made as follows: Deposit of 50% upon acceptance

*** 325.-**
*** 325.-**

BALANCE DUE ON INSTALLATION.

ATTENTION: CUSTOMERS' RESPONSIBILITY TO CHECK WITH LOCAL MUNICIPALITY CONCERNING PERMITS REQUIRED FOR INSTALLATION.

LEAVITT & PARRIS, INC.

By

Neil G. Parris
Authorized Representative

ALL ELECTRICAL WORK IS CUSTOMER'S RESPONSIBILITY.

NOTE: The proposal is withdrawn if not accepted within five business days.

Acceptance of Proposal — The prices, specifications and conditions as set forth above and on the reverse side of this proposal are satisfactory and are hereby accepted. You are authorized to do the work as specified. Payment will be made as outlined herein.

Signature

Date of Acceptance

Signature

Return White Copy to Leavitt & Parris

Certificate of Flame Resistance



REGISTERED
APPLICATION
CONCERN No.

FA-36801

ISSUED BY
Glen Raven Custom Fabrics, LLC
1831 North Park Avenue
Glen Raven, NC 27217

(Phone) 336/227-6211 (Fax) 336/220-4039

Date treated or
manufactured

8-25-2003

This is to certify that the materials described below have been flame-retardant treated (or are inherently nonflammable).

FOR

LEAVITT & PARRIS INC
256 READ STREET

PORTLAND
ME 041033446

Certification is hereby made that: (Check "a" or "b")

(a) The articles described below this Certificate have been treated with a flame-retardant chemical approved and registered by the State Fire Marshal and that the application of said chemical was done in conformance with the laws of the State of California and the Rules and Regulations of the State Fire Marshal.

Name of chemical used _____ Chem. Reg. No. _____

Method of application _____



(b) The articles described below are made from a flame-resistant fabric or material registered and approved by the State Fire Marshal for such use.

Trade name of flame-resistant fabric or material used

0637/00
SUNBRELLA FR FOREST GREEN

FR Sunbrella Reg. No. F-368.01

The Flame-Retardant Process Used WILL NOT Be Removed By Washing

Glen Raven Custom Fabrics, LLC

Name of Applicator or Production Superintendent

By

Steven L. Ellington
General Manager/Steven L. Ellington

1053 Forest Ave Sign

The proposed sign for New England Off-Road Outfitters will be reflective and backed with aluminum. The sign then will be attached to the existing poles using L brackets and bolts

Below is a drawing of the proposed sign
Dimensions approx. 4X8



1053 Forest Ave Sign

Description: Each rectangle sign box is 3' x10'. The top sign(Fourniers Karate) and the 3rd sign from the top(Papa Johns) are roughly 4'x 10'. The distance from the ground to the bottom of the reader board is 10'.

In the pictures below, you will notice a canvas sign under the reader board advertising the space for lease. This is where we would like to propose a new sign box. Picture 1 shows the garage bay doors which is the space New England Off road Outfitters is leasing. The space is set back from Forest Ave about 100' from Forest Ave. Coming from Morrells Corner(Pictures 2 & 3), a customer would not see any sign for New England Offroad Outfitters until they were well past the entrance to the building. The same holds true if you were coming from the opposite direction(Picture 4). A sign on the pole would help customers locate the business and/or avoid driving past the business.

Picture 1

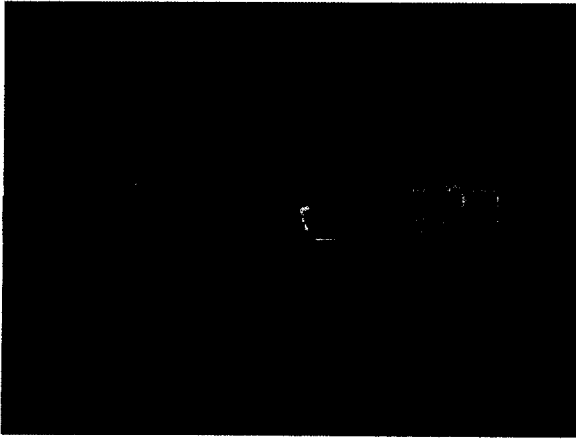

Picture 2

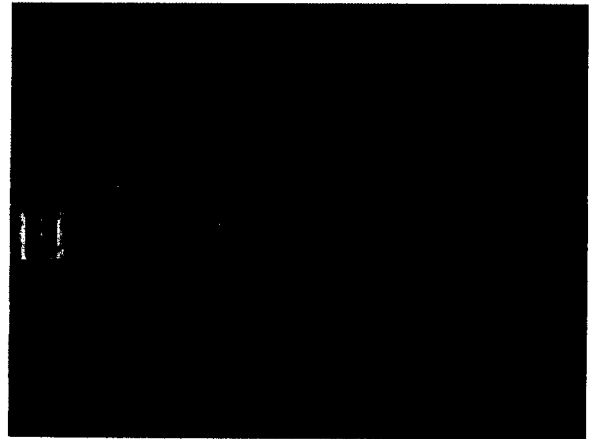

Picture 3

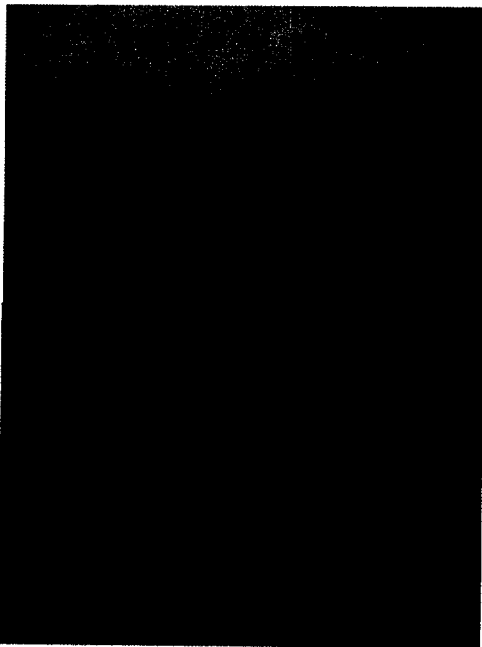

Picture 4

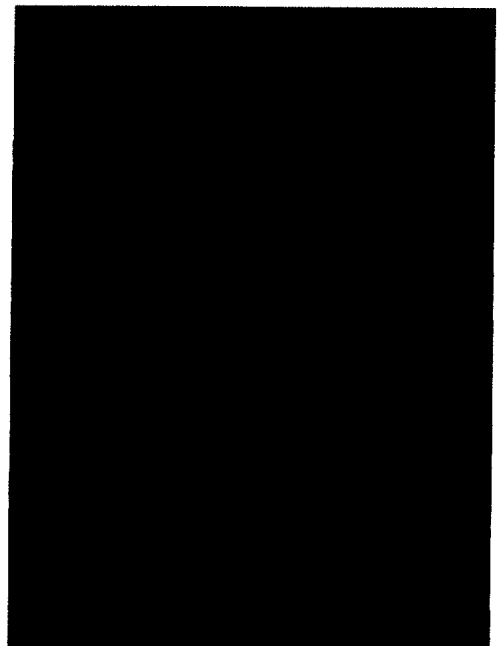

Existing
← Signage →



as it would look w/ additional sign

