

1 FOREST AVENUE ENTRANCE TRAFFIC ISLAND  
NOT TO SCALE

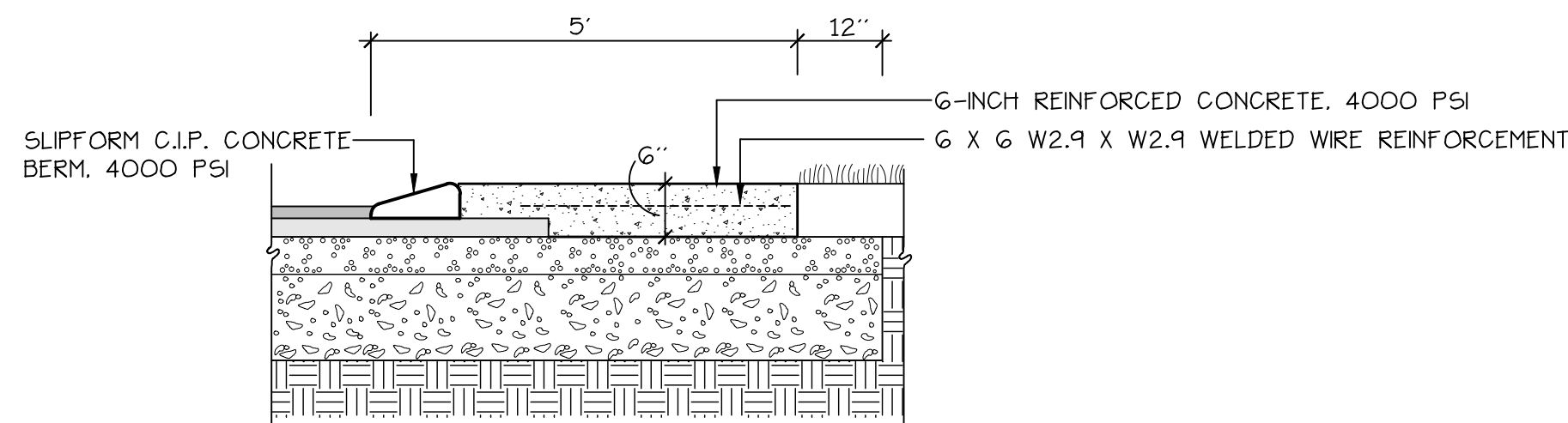

2 STEVENS AVENUE ENTRANCE MOUNTABLE CONCRETE EDGE  
NOT TO SCALE

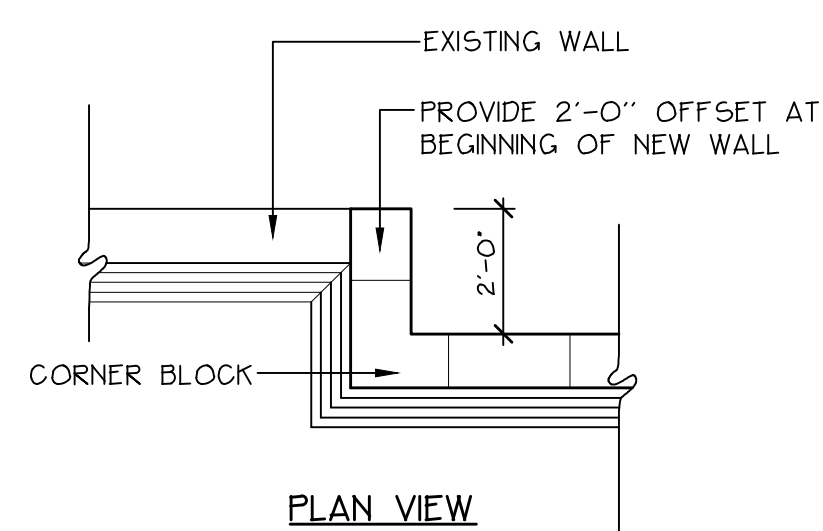
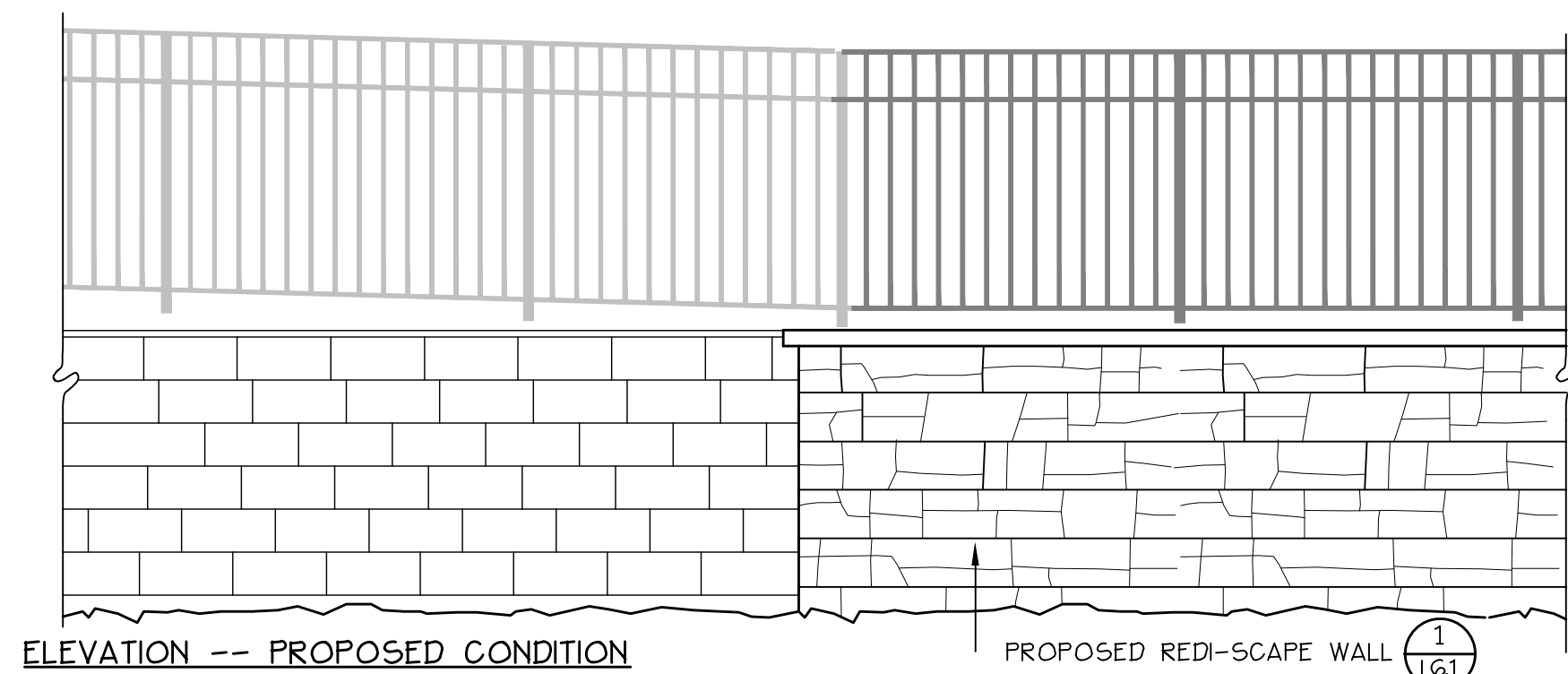
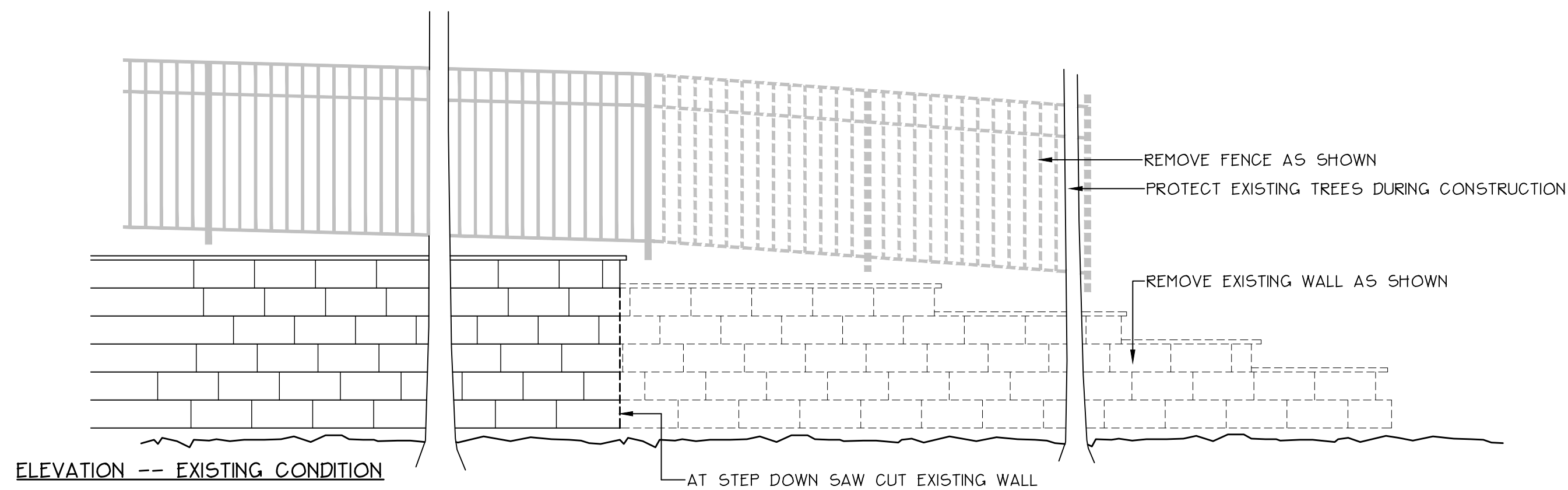

3 STEVENS AVENUE ENTRANCE MOUNTABLE CONCRETE EDGE  
NOT TO SCALE

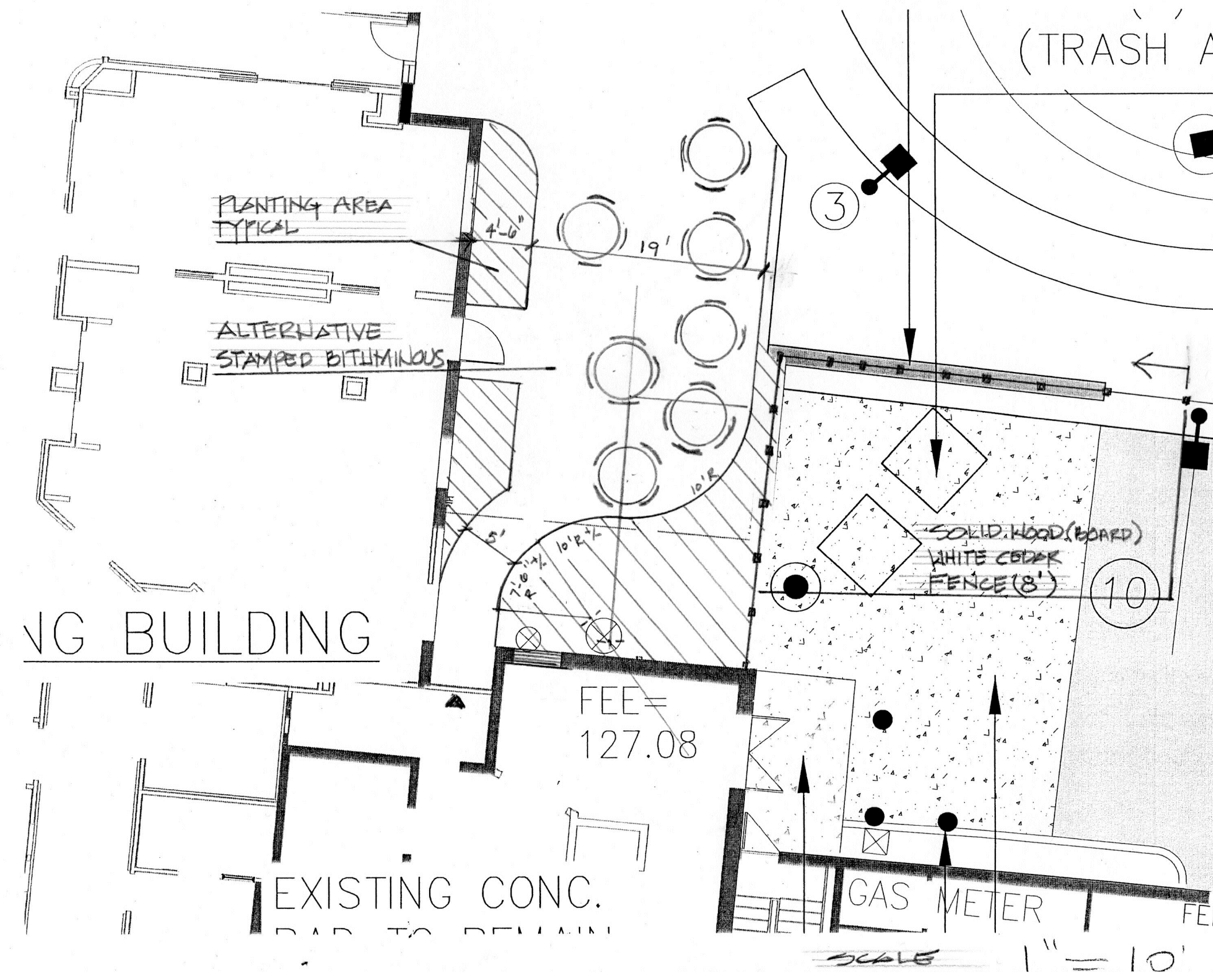

4 PATIO IMPROVEMENTS  
NOT TO SCALE

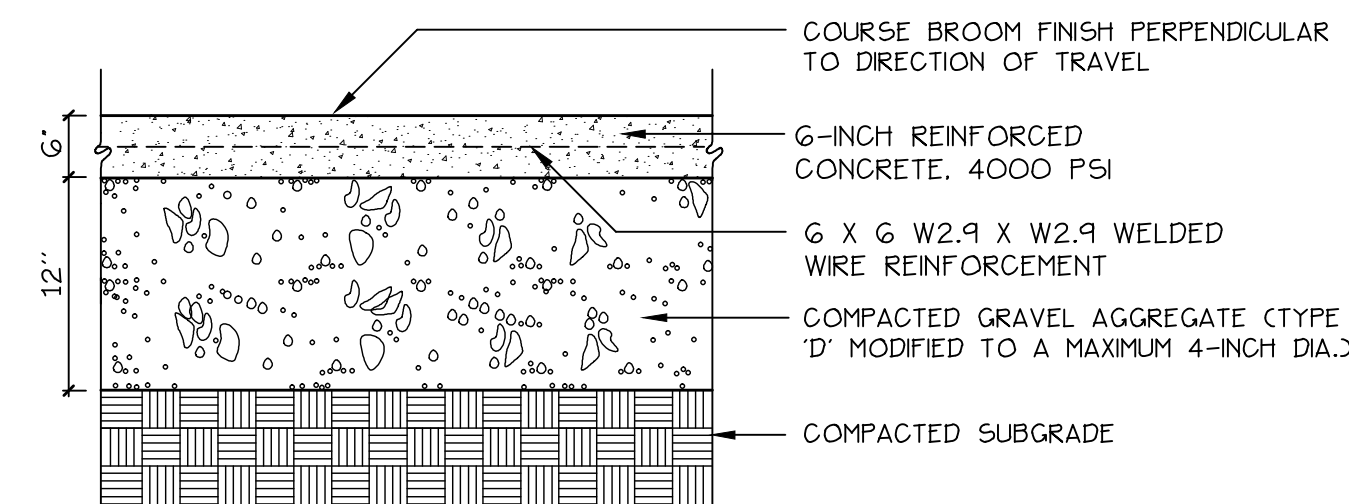

5 CONCRETE PAD (DUMPSTER AND GENERATOR)  
NOT TO SCALE

Prepared For:  
Owner:  
Home For The Aged  
777 Stevens Avenue  
Portland, Maine 04103  
Tel.: 207-797-7710  
Applicant:  
The Park Danforth  
777 Stevens Avenue  
Portland, Maine 04103  
Tel.: 207-797-7710  
Prepared By:  
MITCHELL & ASSOCIATES  
Landscape Architects  
The Staples School  
70 Center Street  
Portland, Maine 04101  
Tel.: 207-774-4427

The Park Danforth  
Portland, Maine  
777 Stevens Avenue

Date:  
OCTOBER 17, 2014

Issued For:  
PERMITTING

Revisions:  
NOV. 25, 2014: Per City of Portland Staff Review Comments  
JAN. 5, 2015: Per City of Portland Staff Review Comments  
APR. 10, 2015: Amended Site Plan and Subdivision Plan

Reproduction or reuse of this document without the expressed written consent of Mitchell & Associates is prohibited.  
© 2015

Title:  
SITE DETAILS

Scale: AS SHOWN

North: Sheet No.:

L6.4

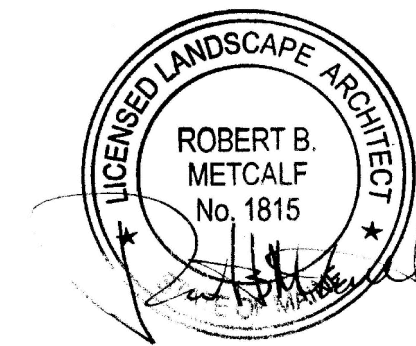

Project: Danforth Park, Portland, ME - 1884-2015-11-10 DETAIL S: Permitting.dwg mshg 4/10/2015 9:57 AM