



The Park Danforth

**The Park Danforth -
 777 Stevens Avenue,
 Portland, ME, 04103**

777 Stevens Ave, Portland, ME, 04103

NO.	DESCRIPTION	DATE



CONTRACT: MECHANICAL PLAN - ROOF - NEW BUILDING	
DRAWN BY: PROJECT NO: DATE: REVISION: SCALE:	8800 1206403 08/02/2015 OCTOBER 16, 2015 AS-BUILT
Project Name: MH1.6C	
CONFORMANCE SET <small>CONFORMS TO ALL MECHANICAL CONTRACTING AND PROFESSIONAL MECHANICAL CODES</small>	

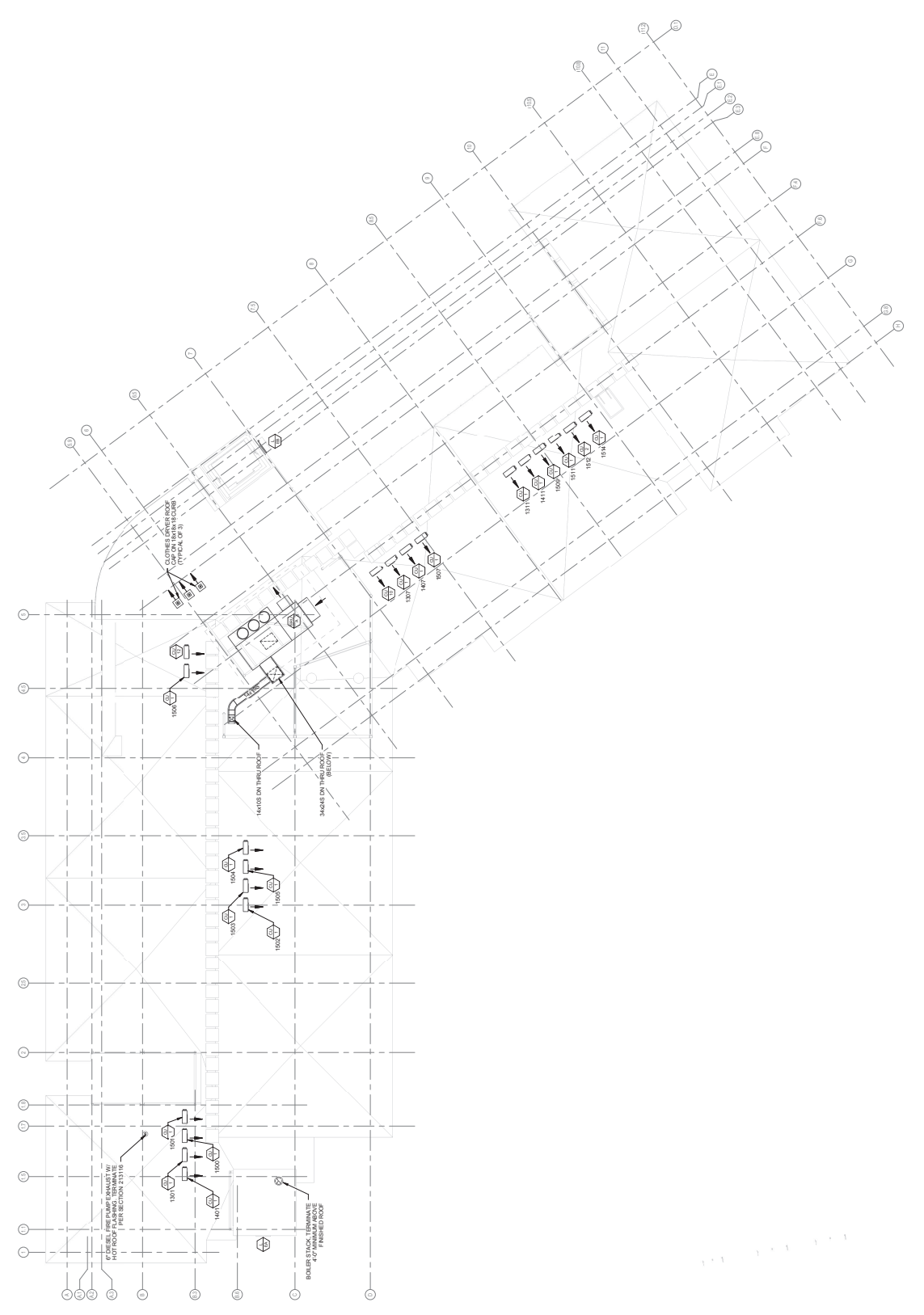

A1 MECHANICAL PLAN - ROOF - NEW BUILDING
 1/8" = 1'-0"