

JAVALLEE BRENSINGER ARCHITECTS
 55 Dow Street, Suite 400, Westbrook, ME 04090
 Tel: 207.633.3100 Fax: 207.633.3101
 ME 022-5450, ME 781-627-7283 www.jbrn.com

Allied Engineering
 Mechanical, Electrical, and Plumbing Engineering

148 Vermont Street
 Portland, Maine 04108
 Tel: 207.253.3333
 Fax: 207.253.3334
 www.alliedeng.com

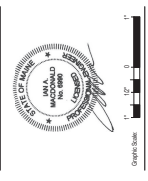

The Park Danforth

The Park Danforth -
 777 Stevens Avenue,
 Portland, ME, 04103

777 Stevens Ave, Portland, ME, 04103

NO.	DESCRIPTION	DATE
1.	ADD SHEET NO. 2	2012.05.25



CONTENT:	
MECHANICAL PART PLAN - LEVEL 1 - MAIN STREET	
DRAWN BY:	REB
PROJECT NO.	1209430
DATE	08/02/2015
REVISION	OCTOBER 16, 2015
SCALE	AS SHOWN
MH1.1A	
Project Name	
COMFORMANCE SET	
COPYRIGHT © 2015 JAVALLEE BRENSINGER ARCHITECTS ALL RIGHTS RESERVED. MECHANICAL ENGINEERING	

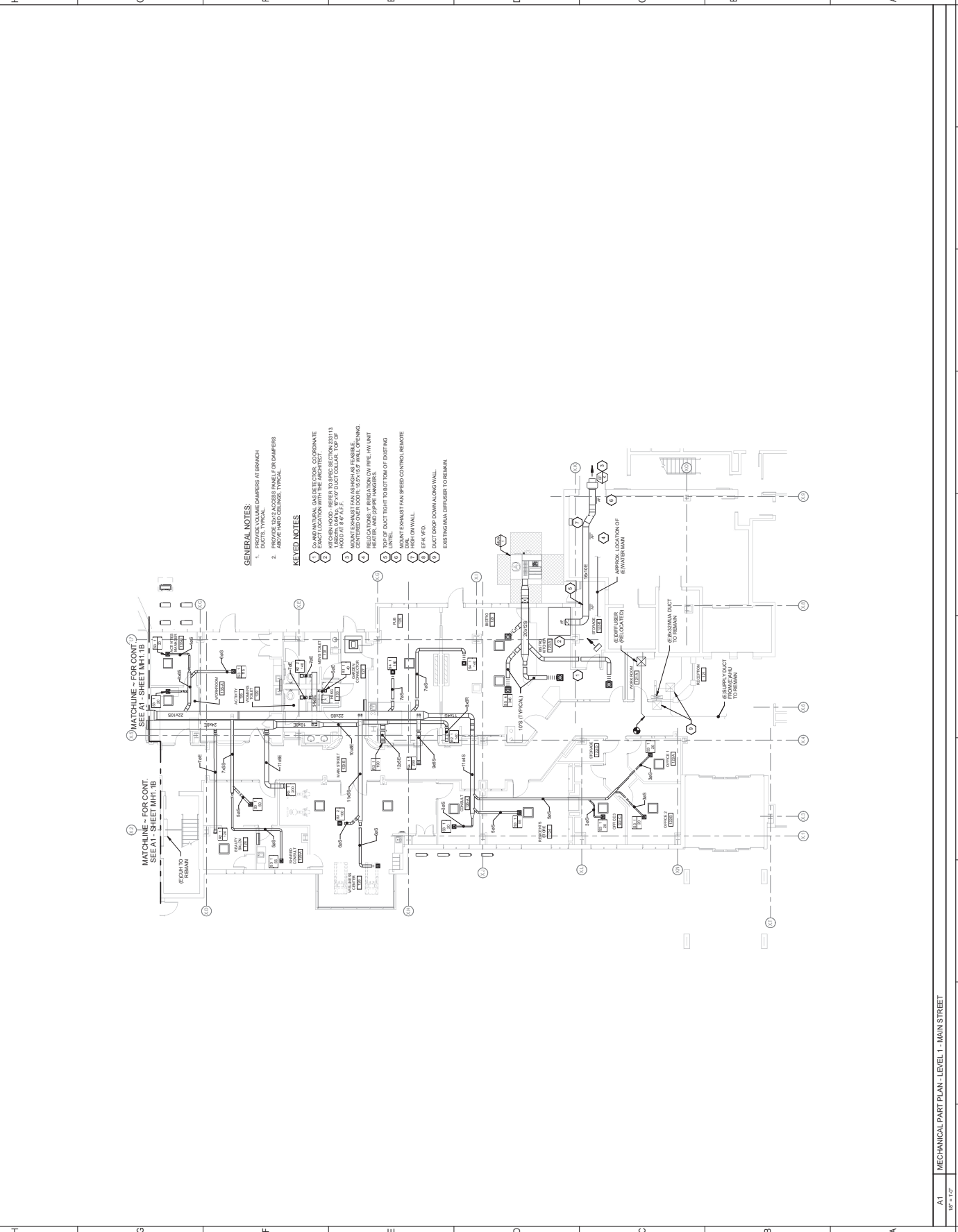

GENERAL NOTES:

1. PROVIDE DAMPERS AT BRANCH POINTS. TYPICAL.
2. PROVIDE DUCT ACCESS PANELS OR DAMPERS ABOVE HANG CEILING. TYPICAL.

KEYED NOTES:

1. CHASE NATURAL GAS SERVICE TO FLOOR COORDINATE WITH OTHER TRADES.
2. MOUNT EXHAUST FAN AS HIGH AS FEASIBLE.
3. MOUNT EXHAUST FAN AS HIGH AS FEASIBLE.
4. CENTERED OVER DOOR, 1.5' BY 1.5' WALL OPENING.
5. TOP OF DUCT TO BOTTOM OF EXISTING LEVEL.
6. EXHAUST FAN SPEED CONTROL REMOTE FROM ON WALL.
7. EXHAUST FAN SPEED CONTROL REMOTE FROM ON WALL.
8. EXHAUST FAN SPEED CONTROL REMOTE FROM ON WALL.
9. DUCT DROP DOWN ALONG WALL.
10. EXISTING SUPPLY AIR DIFFUSER TO REMAIN.