

**Allied Engineering**  
 Structural Mechanical Electrical Commissioning

160 Veranda Street  
 Portland, Maine 04103  
 T: 207.221.2249  
 F: 207.221.2246  
 Web: www.allied-eng.com

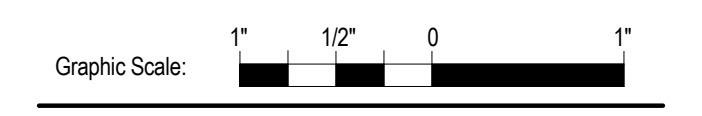
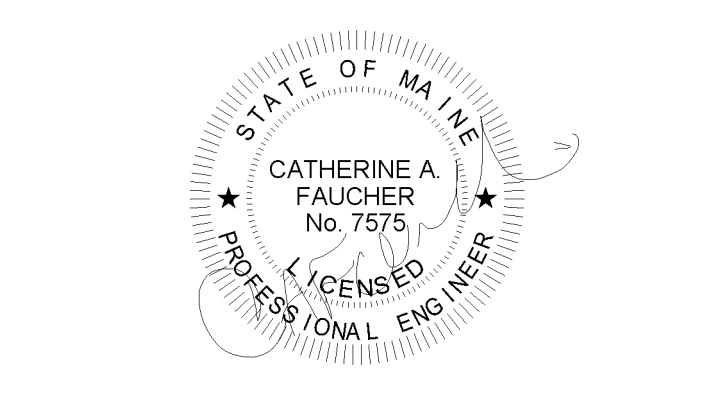

The Park Danforth

777 Stevens Ave, Portland, ME, 04103

NO.	DESCRIPTION	DATE

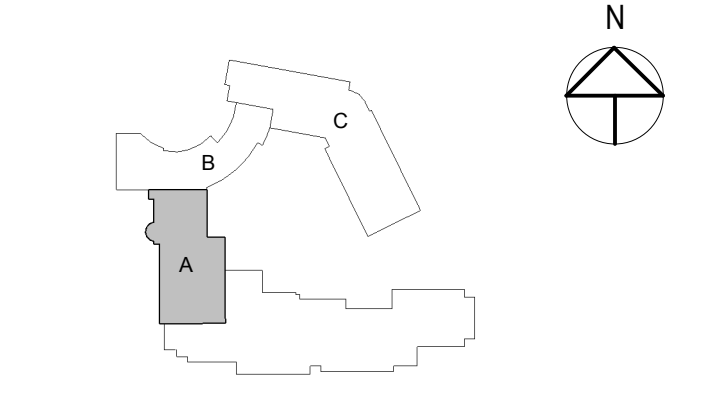

CONTENT:	
LEVEL 1 - MAIN STREET ELECTRICAL DEMOLITION PLAN	
DRAWN BY:	Author
PROJECT NO:	-
DATE:	06/05/2015
REVISED:	
SCALE:	AS NOTED
<b>ED1.1</b>	
Project Phase	
100% CONSTRUCTION DOCUMENTS	
COPYRIGHT © 2014 BY LAVALLEE BRENSINGER PROFESSIONAL ASSOCIATION. ALL RIGHTS RESERVED. NO REPRODUCTION WITHOUT PERMISSION.	

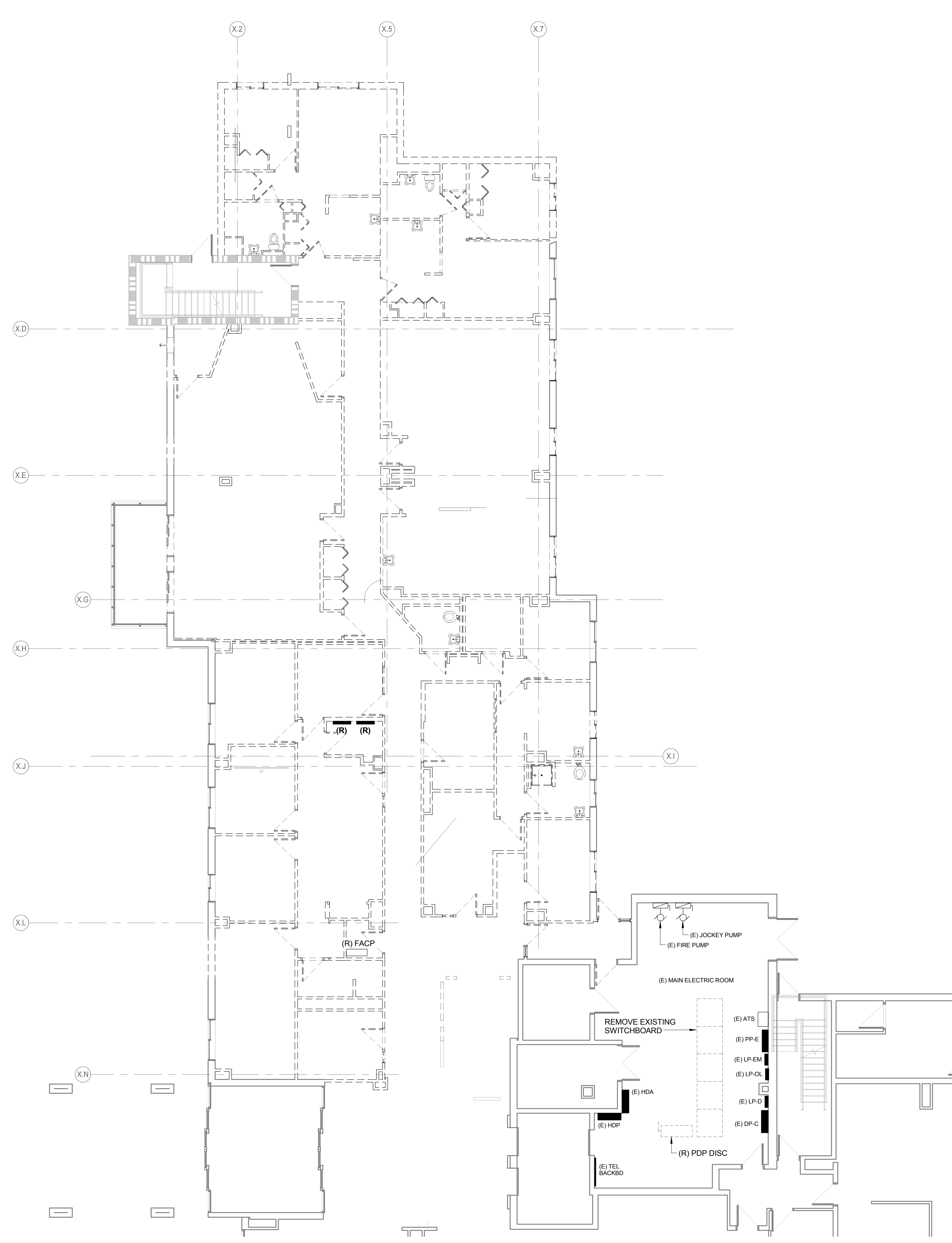

1. ALL ELECTRICAL ITEMS AND TELECOMMUNICATIONS EQUIPMENT AND ELECTRICAL INSTALLATIONS MUST STAY CONNECTED, PROTECTED AND REMAIN ACTIVE DURING CONSTRUCTION.
2. ALL ASPECTS OF THE PHASING MUST BE UNDERSTOOD AND WORK SHALL BE PERFORMED AS NEEDED TO KEEP THE EXISTING ELECTRICAL AND TELECOMMUNICATIONS SERVICES (LAN, TELEPHONE, PAGING, ETC.) OPERATIONAL THROUGHOUT THE PHASING.
3. EXISTING SYSTEMS MUST BE REMOVED AS PHASING PROGRESSES. REFER TO ARCHITECTURAL DRAWINGS AND SPECIFICATIONS FOR FURTHER PHASING INFORMATION

**A9 PHASING NOTES**

1. REFER TO FLOOR PLANS FOR SCOPE OF WORK AREA. REFER TO ARCHITECTURAL AND MECHANICAL DRAWINGS FOR THE ADDITIONAL DEMOLITION SCOPE OF WORK.
2. COMPLETELY DEMOLISH ALL ELECTRICAL DEVICES WITHIN DEMOLITION AREA UNLESS NOTED OR INDICATED OTHERWISE. DEMOLITION SHALL INCLUDE BUT NOT BE LIMITED TO WIRING DEVICES, OUTLET BOXES, PULL BOXES, LIGHTING FIXTURES AND SWITCHES, WIRING AND CONDUIT, TELECOMMUNICATIONS, ETC.
3. IN GENERAL, ONLY EXISTING ITEMS TO REMAIN OR BE RELOCATED ARE INDICATED ON THE DRAWINGS. SWITCHBOARDS AND PANELBOARDS TO BE REMOVED ARE INDICATED FOR INFORMATIONAL PURPOSES, BUT THE DRAWINGS ARE NOT INTENDED TO INDICATE ALL SWITCHBOARDS OR PANELBOARDS TO BE REMOVED.
4. PROVIDE WIRING AND CONNECTIONS AS REQUIRED TO REFEED EXISTING ITEMS TO REMAIN THAT ARE AFFECTED BY REMOVALS.
5. DISCONNECT AND REMOVE ALL WIRING FOR EQUIPMENT TO BE REMOVED BACK TO THE POINT OF CONNECTION. NOTHING SHALL BE ABANDONED IN PLACE.
6. VERIFY ALL EXISTING SOURCES OF POWER TO EQUIPMENT PRIOR TO FINAL REMOVAL.
7. COORDINATE ALL SHUTDOWN PROCEDURES WITH THE OWNER PRIOR TO DISCONNECTING ANY CIRCUITS.
8. PROVIDE BLANK COVER PLATES FOR REMOVED POWER AND COMMUNICATIONS OUTLETS IN EXISTING WALLS TO REMAIN.
9. THE DEMOLITION FLOOR PLANS ARE REPRESENTATIVE AND DO NOT SHOW ALL EXISTING WALLS AND EQUIPMENT.
10. THE WORK INCLUDES DISPOSAL OF ALL REMOVED ELECTRICAL ITEMS INCLUDING BALLASTS, LAMPS, THERMOSTATS, OIL-IMMERSED SWITCHES AND OIL-FILLED TRANSFORMERS. LEGALLY DISPOSE OF ALL HAZARDOUS MATERIALS.

**A9 DEMOLITION GENERAL NOTES**

**A1 GROUND LEVEL DEMOLITION PLAN**

1/8" = 1'-0"

6/29/2015 10:07:26 AM N:\Projects\2014\141018 - Park Danforth\0 Drawing Files - REV\17 2015\141018.dwg