

F1 Fire Protection Plan (Drawing 1A)

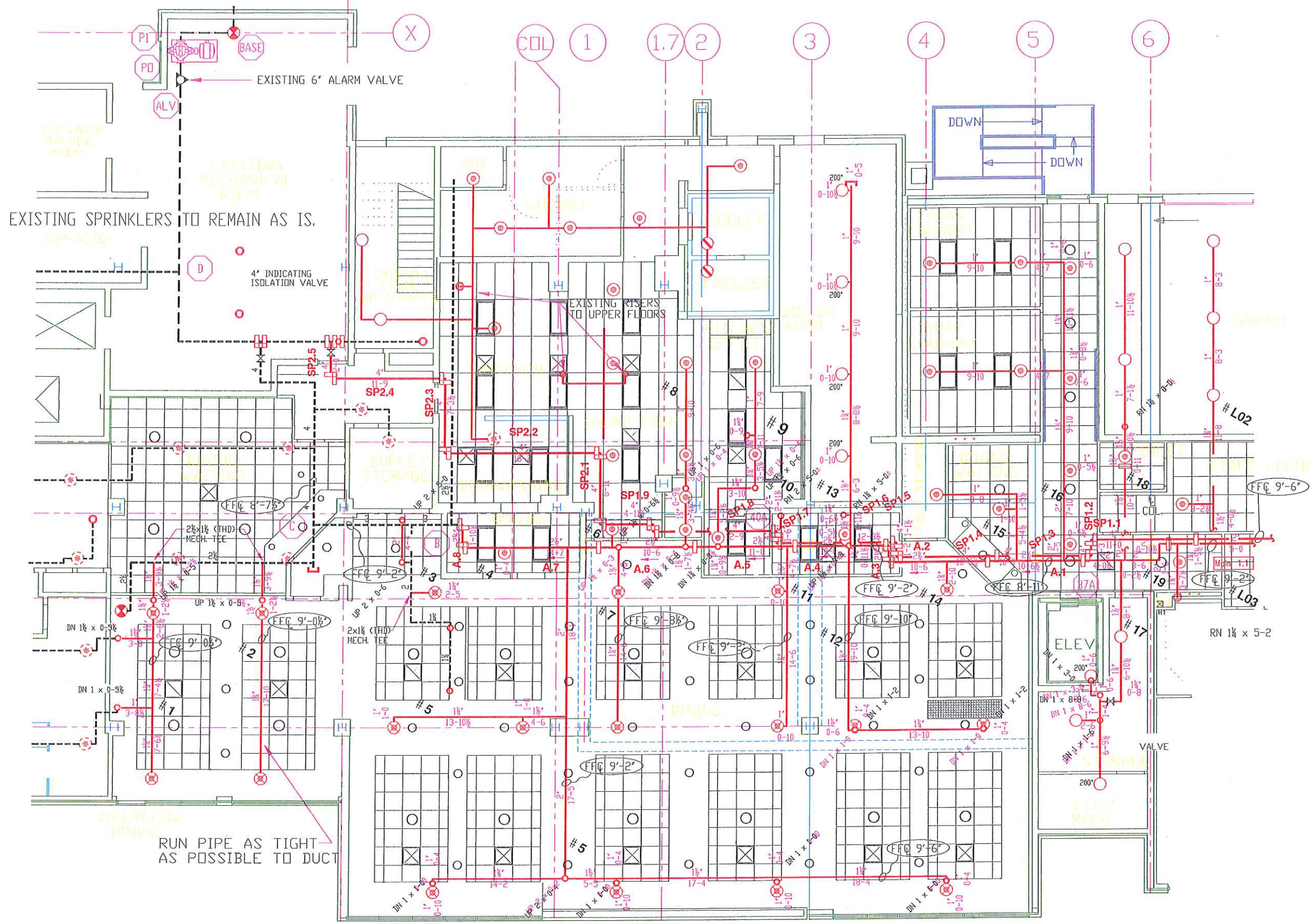

FIRE SPRINKLER PLAN - FIRST FLOOR
 SCALE: 1/4"=1'-0"
 AREA PROTECTED: 15,776 SQ. FT. (NEW ADDITION)
 FINISH FLOOR ELEVATION: 27.08'
 COLOR CODE: ORANGE

- CENTRAL MOD. "GB-DR"
155
148

1/2" - K=56
CHROME RECESSED PENDENT
- CENTRAL MOD. "GB-DR"
150/200
21/1

1/2" - K=56
BRASS UPRIGHT
- CENTRAL MOD. "GB-DR"
155
2

1/2" - K=56
CHROME HORIZONTAL SIDEWALL
- CENTRAL MOD. "GB-DR"
155
7

1/2" - K=56
CHROME IRY PENDENT
- CENTRAL MOD. "GB-DR"
135
22

1/2" - K=7.8
CHROME RECESSED PENDENT

DATE	REVISIONS	REQUIRED APPROVALS
		OWNER / ARCHITECT STATE FIRE MARSHAL PORTLAND FIRE DEPARTMENT OWNER'S INSURANCE CO.
		DRAWN BY RCB CHECKED BY RAT CONTRACTOR LICENSE # 101 CONTRACTOR RNS # 299

THE PARK DANFORTH ADDITION
 777 STEVENS AVE., PORTLAND, ME.

CONTRACT WITH: ALLIED CONSTRUCTION

EASTERN FIRE PROTECTION
 AUBURN/LEWISTON INDUSTRIAL AIRPARK, AUBURN, MAINE 04210

FIRE SPRINKLER PLANS & DETAILS
 DWG. NO. 1A OF 2
 JOB NUMBER AU-2445-97
 SCALE AS NOTED
 DATE 09/29/98