

1080 FOREST AVENUE PORTLAND, MAINE
 PLAN SHOWING ABUTTING BUILDING OFFSETS TO
 STREETLINE. $48' + 30' = 78' / 2 = 39'$.
 APPLICANT UTILIZING A 25 FOOT FRONT SETBACK AS IT
 COMPLIES WITH ZONING REQUIREMENT OF NOT
 EXCEEDING THE AVERAGE OF CLOSEST LOTS.

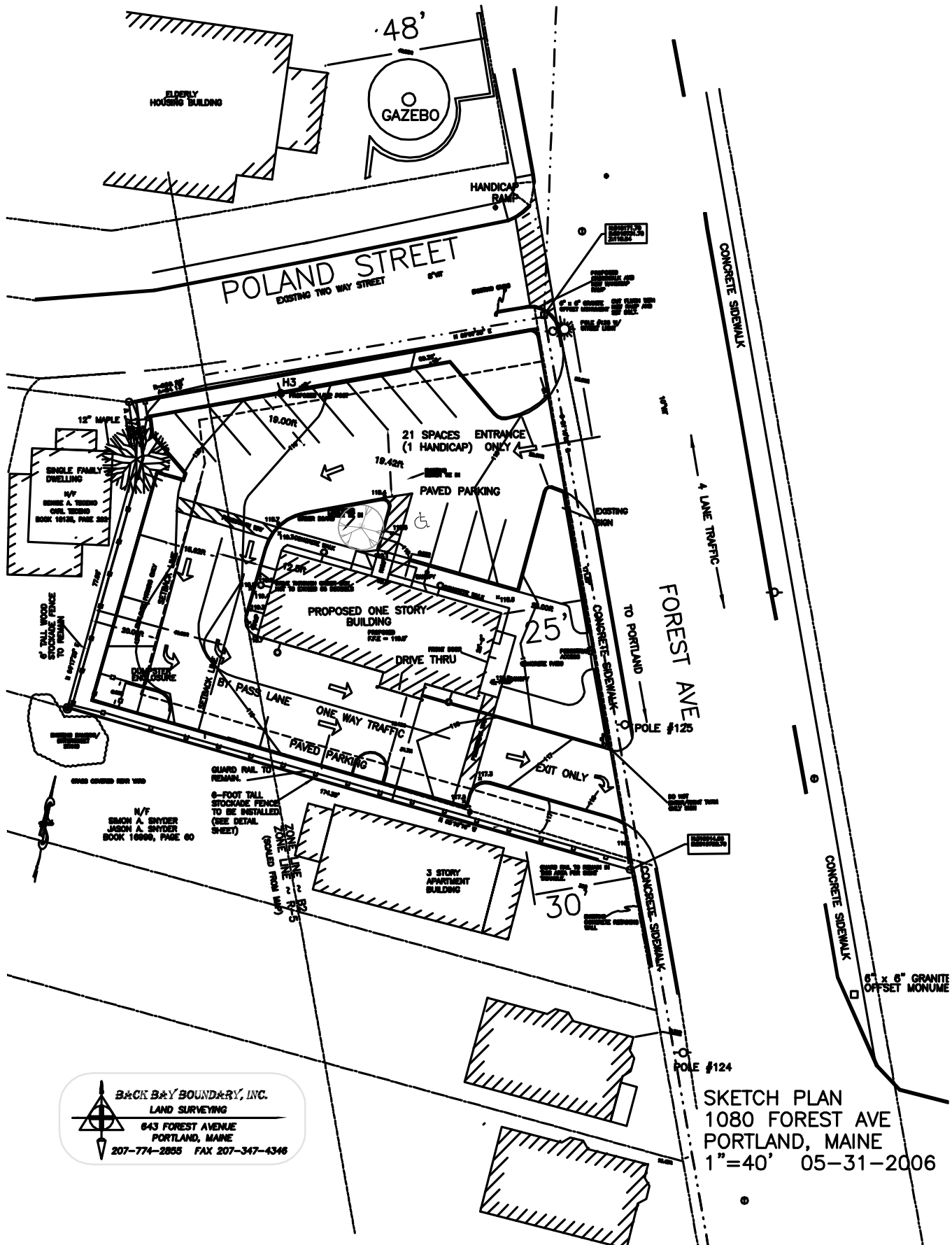

BACK BAY BOUNDARY, INC.
 LAND SURVEYING
 643 FOREST AVENUE
 PORTLAND, MAINE
 207-774-2865 FAX 207-347-4346

SKETCH PLAN
 1080 FOREST AVE
 PORTLAND, MAINE
 1"=40' 05-31-2006