

NORTH ELEVATION - POLAND STREET

SCALE: 1/4" = 1'-0"

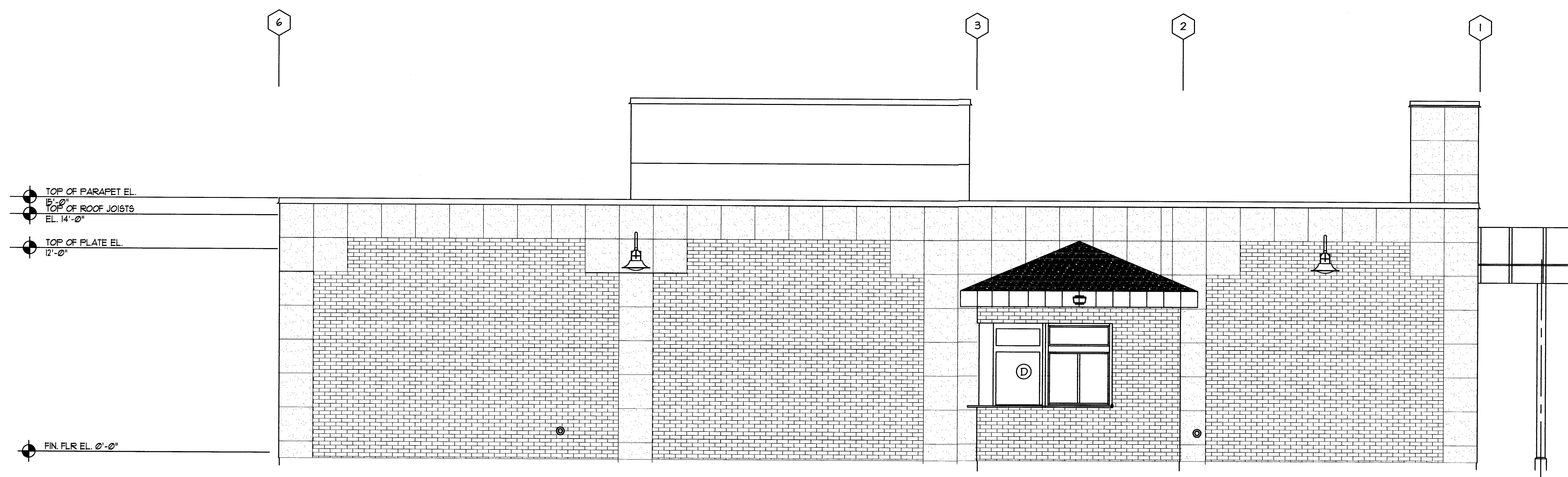

SOUTH ELEVATION

SCALE: 1/4" = 1'-0"

CURRENT REVISION	
#	DESCRIPTION

STARBUCKS
1080 FOREST AVE.
OWNER: STEPHEN MARDIGAN

MacLeod Structural Engineers, PA
404 Main Street
Gorham, Maine 04038
phone: (207) 839-0980
fax: (207) 839-0982
Copyright © 2006 MacLeod Structural Engineers, P.A.
Reproduction of this document without the written consent of MacLeod Structural Engineers, P.A. is prohibited.

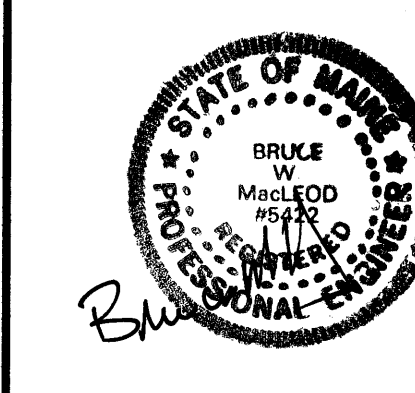

ME License 05422 MA License 45530
NH License 10991 VT License 08244
CT License 23651 RI License 07910
NY License 81302 NJ License 0E45035

THIS DRAWING IS ISSUED
 For Permit
DATE: 07/28/06

This Drawing Shall Be Considered A
"Contract Document" ONLY When It
Possesses The Engineer's Seal & Signature.
Otherwise It Shall Be Considered A
"Progress Print - Not For Construction"

DRN BY: DMB
CHKD BY: EWM
DATE: 07/28/06
SCALE: AS NOTED
PROJ. NO: 2006-220

SHEET TITLE:
NORTH & SOUTH
ELEVATIONS