

1 BLOCKING TO METAL STUD

Scale: 1/2" = 1'-0"

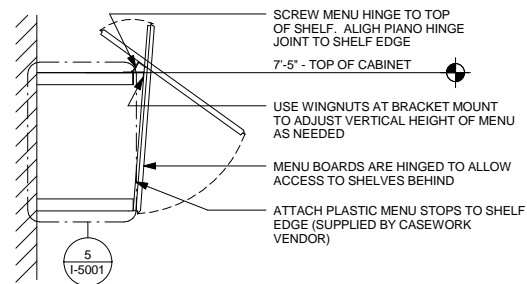

2 CASEWORK MENU MOUNTING SECTION

Scale: 3/4" = 1'-0"

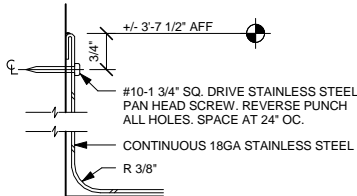

3 BACKSPLASH DETAIL

Scale: 6" = 1'-0"

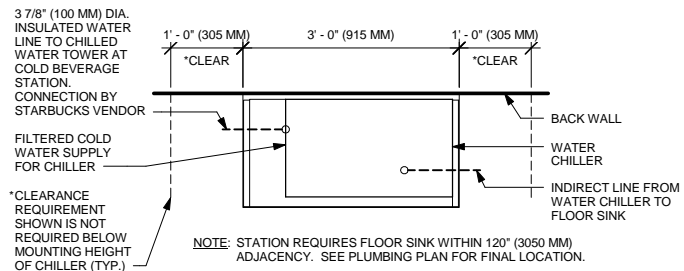

4 MARINE EDGE DETAIL

Scale: 6" = 1'-0"

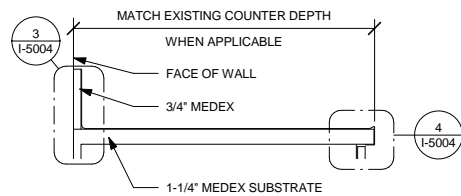

5 STAINLESS STEEL COUNTERTOP

Scale: 1 1/2" = 1'-0"

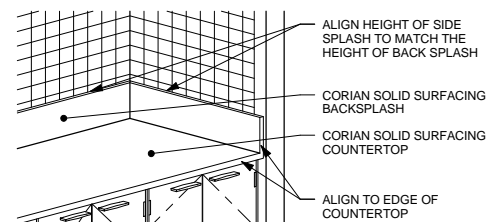

6 CORIAN SIDE SPLASH

Scale: 1/2" = 1'-0"

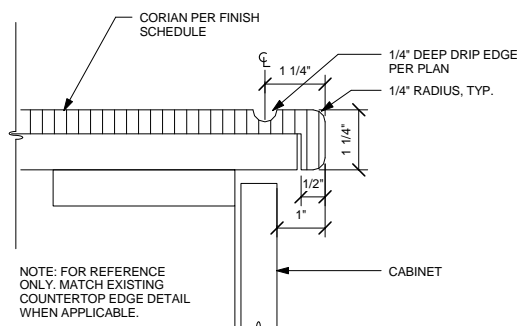

7 TYP. CORIAN DRIP EDGE - BACKLINE

Scale: 6" = 1'-0"

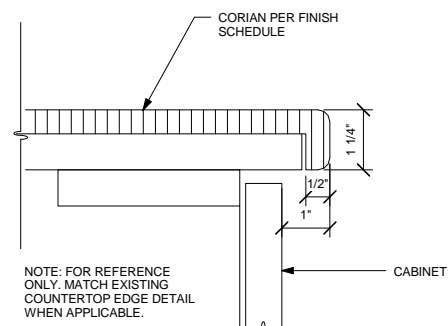

8 TYP. CORIAN EDGE - FRONTLINE

Scale: 6" = 1'-0"

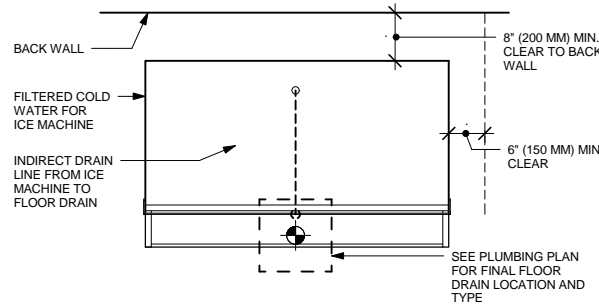

9 ICE MACHINE - PLUMBING

Scale: 3/4" = 1'-0"

ABOVE CHILLER BRACKET

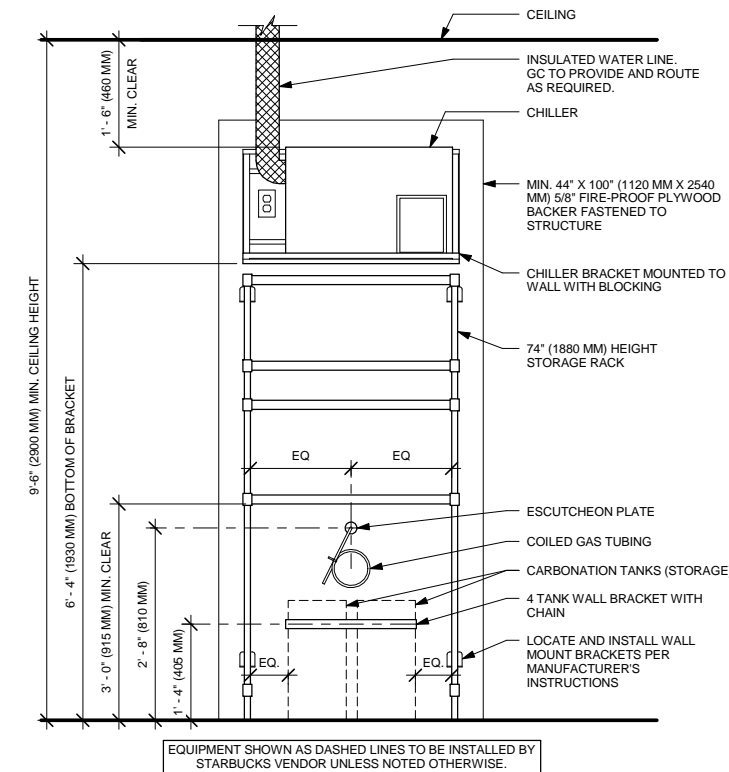

ELEVATION VIEW

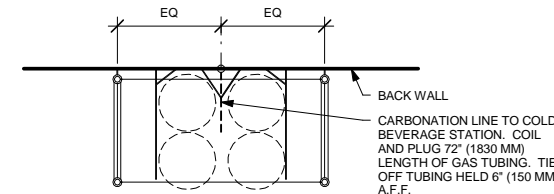

11 ESP SHROUD - WOOD

Scale: 6" = 1'-0"

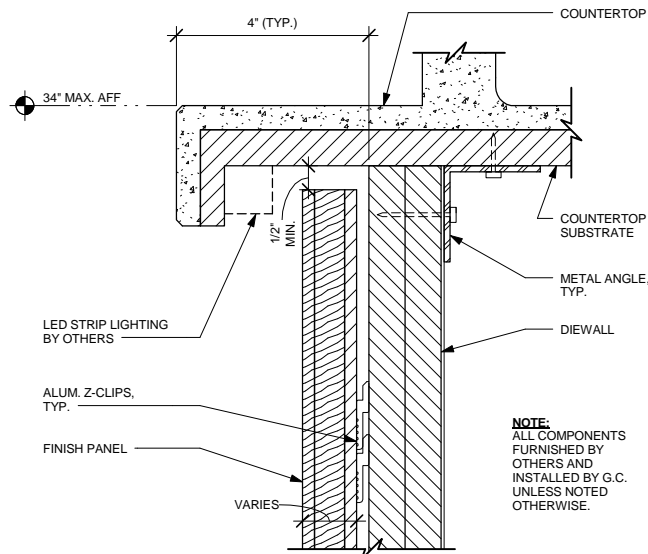

12 FINISH PANEL - BUILT-UP COUNTERTOP OVERHANG

Scale: 6" = 1'-0"

BELOW CHILLER BRACKET

10 CBE CHILLER - PLUMBING

Scale: 3/4" = 1'-0"



STARBUCKS COFFEE COMPANY  
2401 UTAH AVENUE SOUTH  
SEATTLE, WASHINGTON 98134  
(206) 319-1575

THESE DRAWINGS AND SPECIFICATIONS ARE CONFIDENTIAL AND SHALL REMAIN THE SOLE PROPERTY OF STARBUCKS CORPORATION, WHICH IS THE OWNER OF THE COPYRIGHT IN THIS WORK. THEY SHALL NOT BE REPRODUCED (IN WHOLE OR IN PART), SHARED WITH THIRD PARTIES OR USED IN ANY MANNER ON OTHER PROJECTS OR EXTENSIONS TO THIS PROJECT WITHOUT THE PRIOR WRITTEN CONSENT OF STARBUCKS CORPORATION. THESE DRAWINGS AND SPECIFICATIONS ARE INTENDED TO EXPRESS DESIGN INTENT FOR A PROTOTYPICAL STARBUCKS STORE (WHICH IS SUBJECT TO CHANGE AT ANYTIME) AND DO NOT REFLECT ACTUAL SITE CONDITIONS. NEITHER PARTY SHALL HAVE ANY OBLIGATION NOR LIABILITY TO THE OTHER (EXCEPT STATED ABOVE) UNTIL A WRITTEN AGREEMENT IS FULLY EXECUTED BY BOTH PARTIES.

STARBUCKS TEMPLATE VERSION I2016.12.23

**NORR**  
ARCHITECTS PLANNERS  
325 N. LaSalle St., Suite 500 | Chicago, IL 60654  
1.312.424.2400 | www.norr.com

ENGINEER OF RECORD  
William J. Abney, P.E.  
303 Marshall Avenue  
St. Louis, Missouri 63119  
Phone (314) 772-1782  
Fax (314) 772-0208  
Engineering Consultant

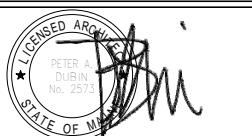

PROJECT NAME:  
**RENOVATION OF STARBUCKS COFFEE PORTLAND, 1080 FOREST AVE. FOREST AVE.**  
PROJECT ADDRESS:  
1080 FOREST AVENUE  
PORTLAND, ME 04103  
CUMBERLAND COUNTY

STORE #: 11917  
PROJECT #: 37548-037  
ISSUE DATE: 08/23/2017  
PROGRAM MANAGER: J. BOND  
DESIGNER: A. LEE  
LEED® AP: N/A  
PRODUCTION DESIGNER: E. VEGA  
CHECKED BY: P. BENVENUTO

Revision Schedule			
Rev	Date	By	Description

SHEET TITLE:  
**DESIGN DETAILS**

SCALE: AS SHOWN

SHEET NUMBER:  
**I-5004**

ISSUE FOR CONSTRUCTION 08/23/2017