

8/23/2017 12:37:29 PM P:\Restaurant\Starbucks\NICH17-0130 - Starbucks - Portland - 1080 Forest Ave - Permit set.rvt

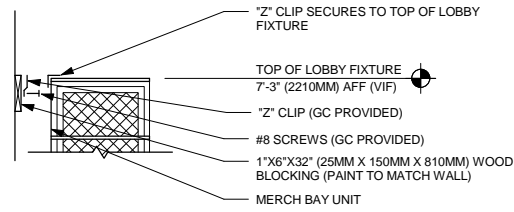

SECTION A-A

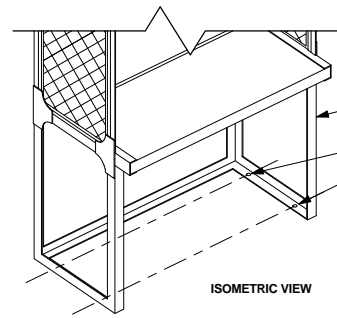

ISOMETRIC VIEW

1 MERCH BAY WALL BACKING

Scale: 3/4" = 1'-0"

MERCH BAY UNIT

ANCHOR BOLT OR LAG SCREW (GC PROVIDED)
- HOLES FOR ANCHOR BOLT/LAG SCREW PRE-DRILLED INTO CABINET FRAME

CONCRETE SLAB WITH WALL CLIP:
BASE CABINET TO FLOOR ANCHORS TO BE "TITEN HD" 3/8" X 2" (10MM X 50MM) WHEN/WHERE AVAILABLE OR MANUFACTURER TESTED AND OWNER APPROVED SUBSTITUTE.

ANCHORS TO PROVIDE WORKING TENSION CAPACITY OF 250LB/100KG AND WORKING SHEAR CAPACITY OF 50LB/25KG.

WOOD FLOORING WITH WALL CLIP:
WHEN PLACED ON WOOD FLOORING, SUBSTITUTE ANCHOR BOLT WITH LAG SCREW AND SECURE TO WOOD FRAME FLOOR SHEATHING AND JOIST OR SOLID BLOCKING. ALL OTHER SPECIFICATIONS STILL APPLY.

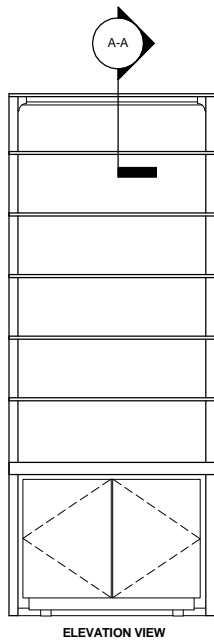

ELEVATION VIEW

- NOTES:
1. LOCATE PUMP WITHIN CORD LENGTH LIMIT. ORIENT WITH PUMP HEAD LEFT, RIGHT AND AT BOTTOM. LOOSEN PUMP HEAD CLAMP, ROTATE AND RE-TIGHTEN AS REQUIRED PER ORIENTATION TO PROVIDE FRONT ACCESS TO FLOW ADJUSTMENT SCREW. DO NOT ORIENT WITH PUMP HEAD ON TOP WITHIN CORD LENGTH LIMIT.
 2. USE LOCKTITE ON ISOLATOR THREADS. DO NOT OVER TIGHTEN.
 3. LOOSEN PUMP HEAD CLAMP, ROTATE AND RE-TIGHTEN AS REQUIRED FOR PUMP ORIENTATION.
 4. BACKER BOARD ASSEMBLY (V401) INCLUDED:
(1) BACKER BOARD
(4) TNUTS, 1/4-20 VENDOR MOUNTED
(8) WOOD SCREWS, #8 - 1 1/4"
(4) NEOPRENE ISOLATORS, KARAMAN RUBBER, RUBBER, K84-60 NEOPRENE
(4) LOCK NUTS, 1/4-20 NYLON
(4) WASHERS, 1/4" FLAT
 5. ATTACH TO CABINET W/ SILICONE ADHESIVE & WOOD SCREWS, SILICONE PERIMETER.

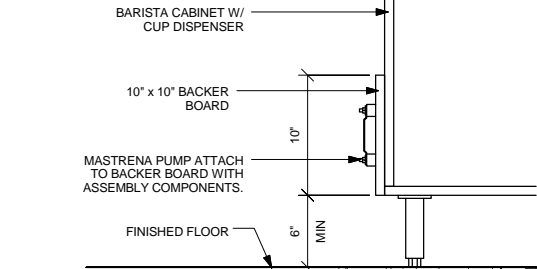

2 PUMP ATTACHMENT

Scale: 1 1/2" = 1'-0"

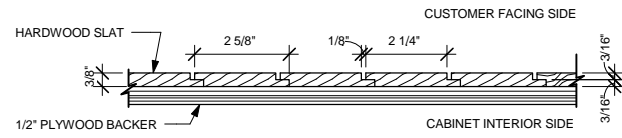

A ENLARGED SECTION PROFILE
NOT TO SCALE

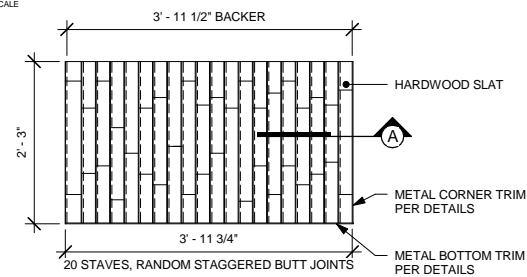

ELEVATION

4 FINISH APPLICATION - VERTICAL SLAT WITH REVEAL

Scale: 3/4" = 1'-0"

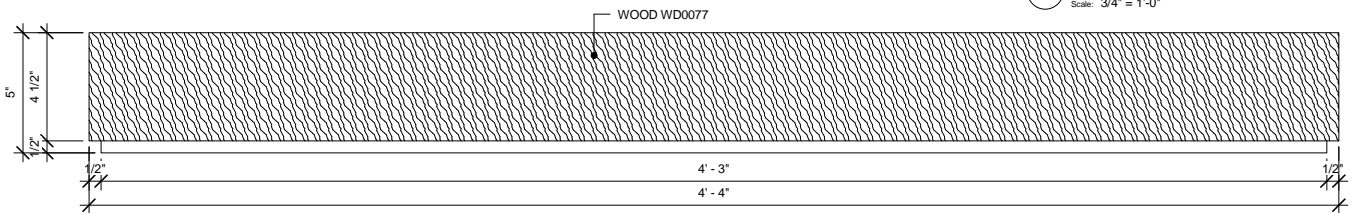

ELEVATION

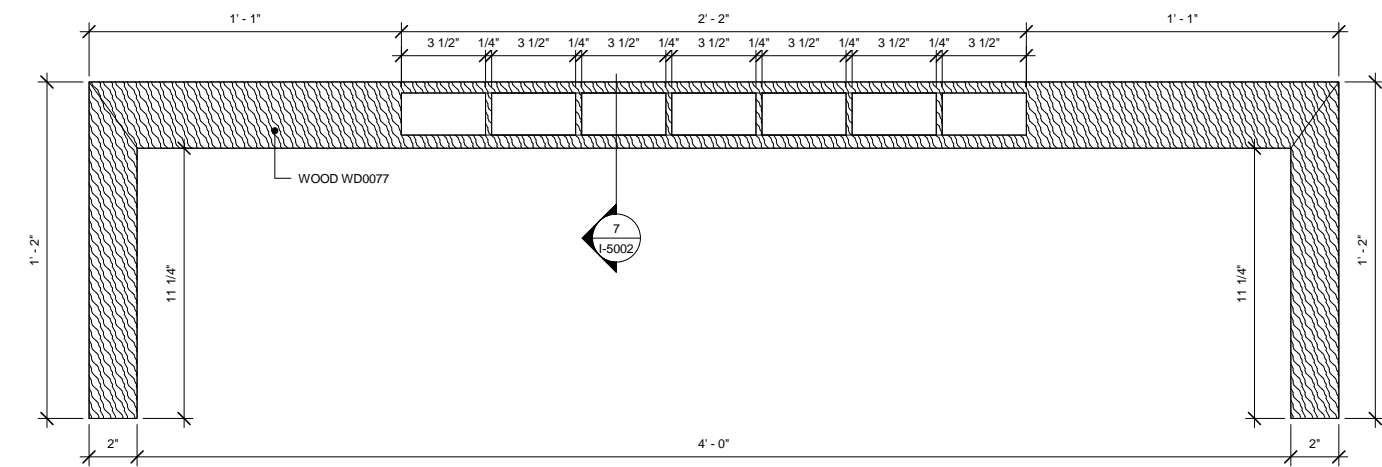

PLAN

6 X0036 POS SHROUD

Scale: 3" = 1'-0"

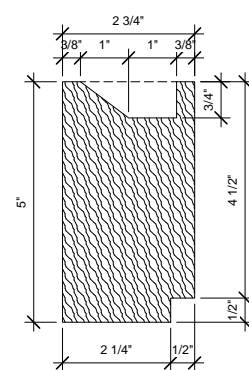

7 X0036 POS SHROUD SECTION

Scale: 6" = 1'-0"

3 WALL SECTION AT DIEWALL

Scale: 1" = 1'-0"

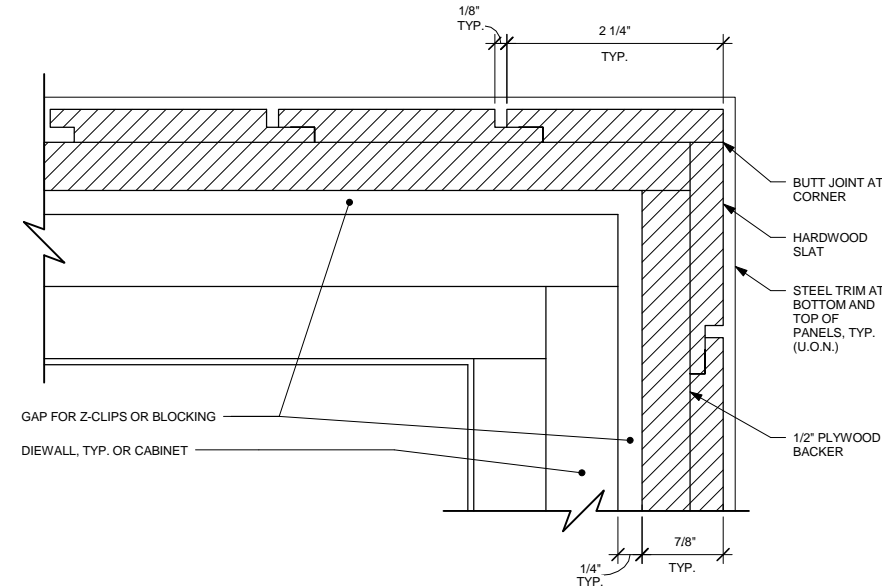
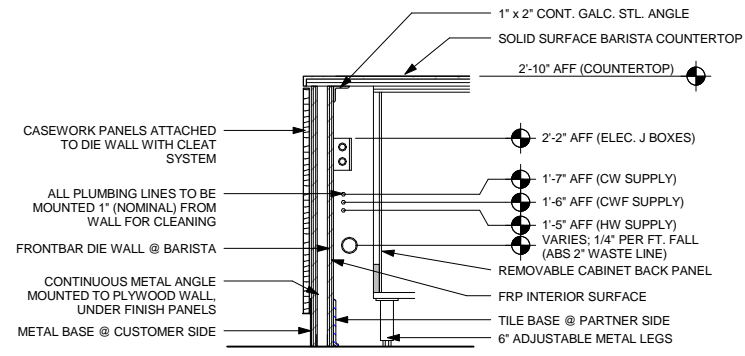

5 ALTERNATE CORNER DETAIL - VERTICAL SLATS WITH REVEAL

Scale: 12" = 1'-0"

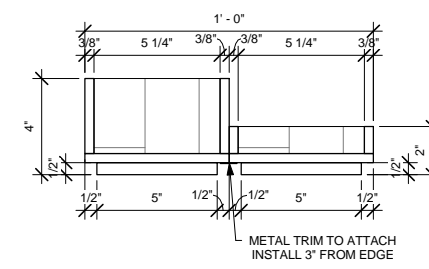

8 X0037 IMPULSE TRAY - SECTION

Scale: 3" = 1'-0"

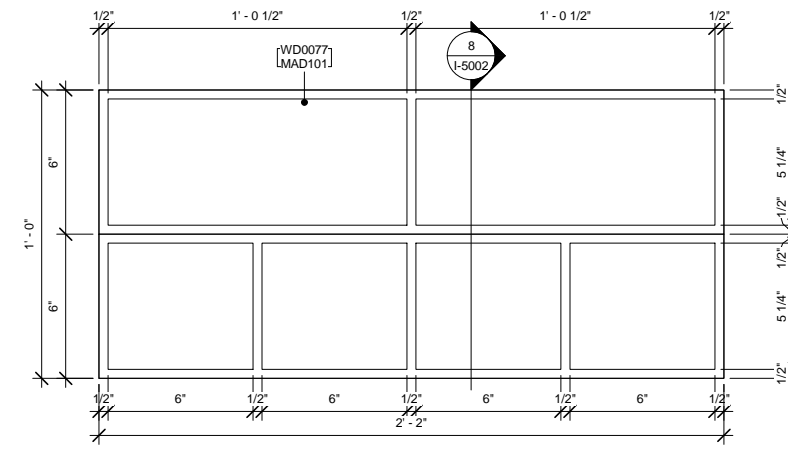

9 X0037 IMPULSE TRAY

Scale: 3" = 1'-0"



STARBUCKS COFFEE COMPANY
2401 UTAH AVENUE SOUTH
SEATTLE, WASHINGTON 98134
(206) 318-1575

THESE DRAWINGS AND SPECIFICATIONS ARE CONFIDENTIAL AND SHALL REMAIN THE SOLE PROPERTY OF STARBUCKS CORPORATION, WHICH IS THE OWNER OF THE COPYRIGHT IN THIS WORK. THEY SHALL NOT BE REPRODUCED (IN WHOLE OR IN PART), SHARED WITH THIRD PARTIES OR USED IN ANY MANNER ON OTHER PROJECTS OR EXTENSIONS TO THIS PROJECT WITHOUT THE PRIOR WRITTEN CONSENT OF STARBUCKS CORPORATION. THESE DRAWINGS AND SPECIFICATIONS ARE INTENDED TO EXPRESS DESIGN INTENT FOR A PROTOTYPICAL STARBUCKS STORE (WHICH IS SUBJECT TO CHANGE AT ANYTIME) AND DO NOT REFLECT ACTUAL SITE CONDITIONS. NEITHER PARTY SHALL HAVE ANY OBLIGATION NOR LIABILITY TO THE OTHER (EXCEPT STATED ABOVE) UNTIL A WRITTEN AGREEMENT IS FULLY EXECUTED BY BOTH PARTIES.

STARBUCKS TEMPLATE VERSION I2016.12.23

NORR
ARCHITECTS PLANNERS
325 N. LaSalle St., Suite 500 | Chicago, IL 60654
1.312.424.2400 | www.norr.com

ENGINEER OF RECORD
William J. Abeney, P.E.
363 Marshall Avenue
St. Louis, Missouri 63119
Phone (314) 772-1782
Fax (314) 772-0208
Engineering Consultant

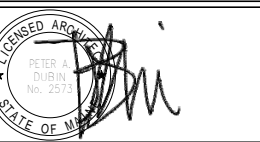

PROJECT NAME:
RENOVATION OF STARBUCKS COFFEE PORTLAND, 1080 FOREST AVE.

PROJECT ADDRESS:
**1080 FOREST AVENUE
PORTLAND, ME 04103
CUMBERLAND COUNTY**

STORE #: 11917
PROJECT #: 37548-037
ISSUE DATE: 08/23/2017
PROGRAM MANAGER: J. BOND
DESIGNER: A. LEE
LEED® AP: N/A
PRODUCTION DESIGNER: E. VEGA
CHECKED BY: P. BENVENUTO

Revision Schedule			
Rev	Date	By	Description

SHEET TITLE:
DESIGN DETAILS

SCALE: AS SHOWN

SHEET NUMBER:
I-5002

ISSUE FOR CONSTRUCTION 08/23/2017