

**1 BACKBAR - EAST ELEVATION**  
Scale: 3/8" = 1'-0"

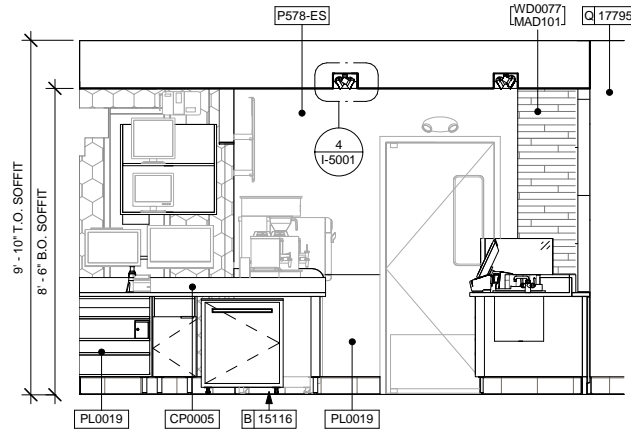

**2 BACKBAR - WEST ELEVATION**  
Scale: 3/8" = 1'-0"

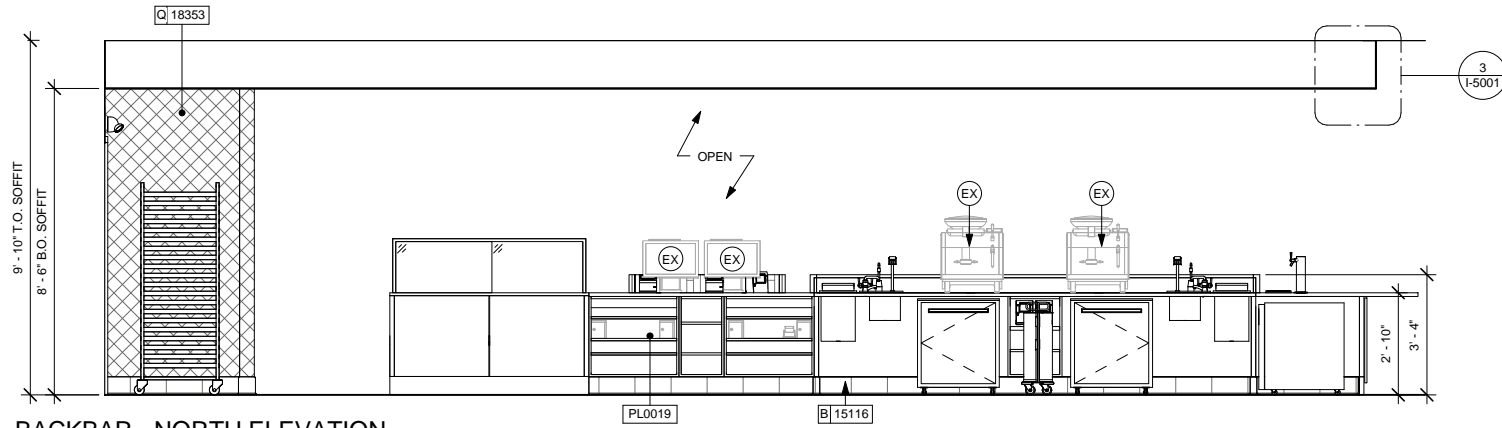

**3 BACKBAR - NORTH ELEVATION**  
Scale: 3/8" = 1'-0"

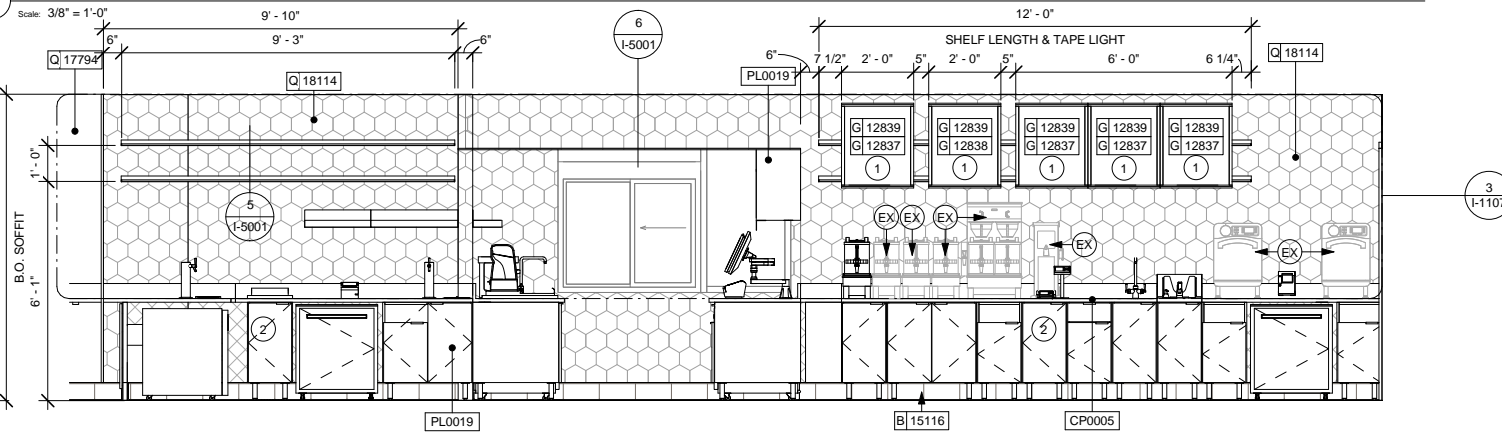

**4 BACKBAR - SOUTH ELEVATION**  
Scale: 3/8" = 1'-0"

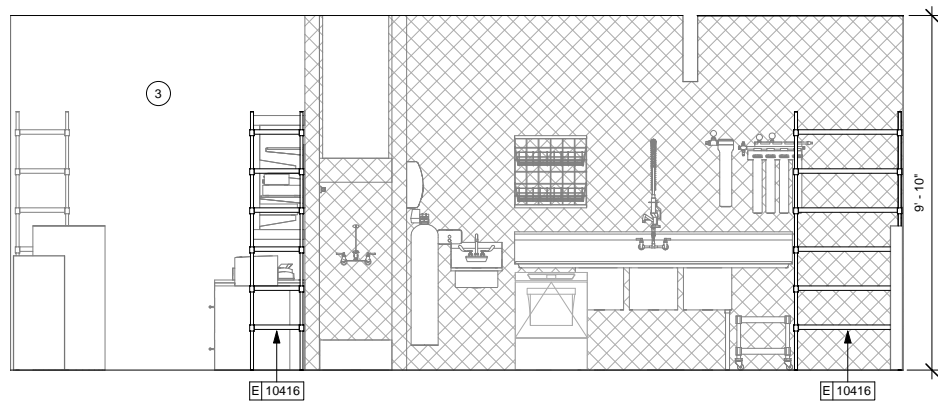

**5 WORKROOM - NORTH ELEVATION**  
Scale: 3/8" = 1'-0"

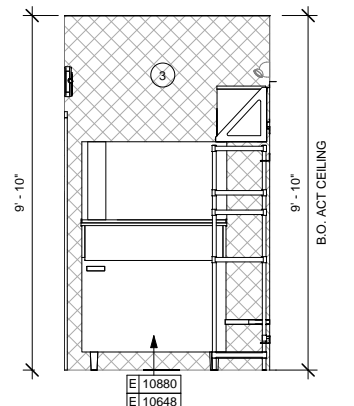

**6 WORKROOM - SOUTH ELEV.**  
Scale: 3/8" = 1'-0"

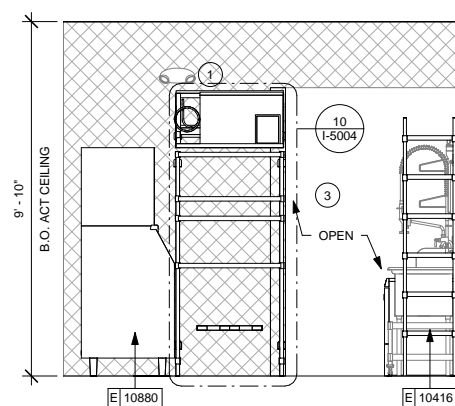

**7 WORKROOM - WEST ELEVATION**  
Scale: 3/8" = 1'-0"

**SHEET NOTES**

1. ATTACH MENU HINGE TO TOP OF CABINET TO ALLOW ACCESS TO CABINET SHELVES BEHIND, TYPICAL.
  2. INSTALL PARTIAL HEIGHT FRP BEHIND CASEWORK FROM TILE BASE UP TO UNDERSIDE OF COUNTERTOP.
  3. WORKROOM SCOPE OF WORK PER FF AND E PLAN. ALL EQUIPMENT IS TO REMAIN UNLESS TAGGED AS NEW.
- (EX) INDICATES EXISTING TO BE RELOCATED

**INTERIOR ELEVATION NOTES**

- A. REFER TO ARTWORK PROVIDER'S INSTRUCTIONS FOR INSTALLATION AND SPACING REQUIREMENTS.
- B. EXTEND BACKBAR WALL TILE TO UNDERSIDE OF UPPER CABINETS. WHERE TILE DOES NOT TERMINATE AT BACKSPLASH, EXTEND 1 FULL TILE BELOW TOP OF COUNTERTOP.
- C. FOR PAINT AND WALL TREATMENT SCHEDULES, REFER TO THE WALL FINISH PLAN. FOR GRAPHICS SCHEDULE REFER TO THE FURNITURE, FIXTURES, AND EQUIPMENT PLAN.
- D. SEE ENLARGED RESTROOM PLAN DETAILS FOR ACCESSORY MOUNTING HEIGHTS.



**STARBUCKS COFFEE COMPANY**  
2401 UTAH AVENUE SOUTH  
SEATTLE, WASHINGTON 98134  
(206) 318-1575

THESE DRAWINGS AND SPECIFICATIONS ARE CONFIDENTIAL AND SHALL REMAIN THE SOLE PROPERTY OF STARBUCKS CORPORATION, WHICH IS THE OWNER OF THE COPYRIGHT IN THIS WORK. THEY SHALL NOT BE REPRODUCED (IN WHOLE OR IN PART), SHARED WITH THIRD PARTIES OR USED IN ANY MANNER ON OTHER PROJECTS OR EXTENSIONS TO THIS PROJECT WITHOUT THE PRIOR WRITTEN CONSENT OF STARBUCKS CORPORATION. THESE DRAWINGS AND SPECIFICATIONS ARE INTENDED TO EXPRESS DESIGN INTENT FOR A PROTOTYPICAL STARBUCKS STORE (WHICH IS SUBJECT TO CHANGE AT ANYTIME) AND DO NOT REFLECT ACTUAL SITE CONDITIONS. NEITHER PARTY SHALL HAVE ANY OBLIGATION NOR LIABILITY TO THE OTHER (EXCEPT STATED ABOVE) UNTIL A WRITTEN AGREEMENT IS FULLY EXECUTED BY BOTH PARTIES.

STARBUCKS TEMPLATE VERSION I2016.12.23

**NORR**  
ARCHITECTS PLANNERS  
335 N. LaSalle St., Suite 500 | Chicago, IL 60654  
1.312.424.2400 | www.norr.com

**ENGINEER OF RECORD**  
William J. Abenney, P.E.  
263 Marshall Avenue  
St. Louis, Missouri 63119  
Phone (314) 772-1782  
Fax (314) 772-0208  
Engineering Consultant



**PROJECT NAME:**  
**RENOVATION OF STARBUCKS COFFEE PORTLAND, 1080 FOREST AVE.**  
**PROJECT ADDRESS:**  
1080 FOREST AVENUE  
PORTLAND, ME 04103  
CUMBERLAND COUNTY

**STORE #:** 11917  
**PROJECT #:** 37548-037  
**ISSUE DATE:** 08/23/2017  
**PROGRAM MANAGER:** J. BOND  
**DESIGNER:** A. LEE  
**LEED® AP:** N/A  
**PRODUCTION DESIGNER:** E. VEGA  
**CHECKED BY:** P. BENVENUTO

Revision Schedule			
Rev	Date	By	Description

**SHEET TITLE:**  
**INTERIOR ELEVATIONS**

**SCALE:** AS SHOWN

**SHEET NUMBER:**  
I-2102

**ISSUE FOR CONSTRUCTION 08/23/2017**

