

8/23/2017 12:34:55 PM P:\Restaurant\Starbucks\NICH17-0130 - Starbucks - Portland - 1080 Forest Ave\BIM\01-WIP_Models\ME - Portland, 1080 Forest Ave_Permit set.rvt

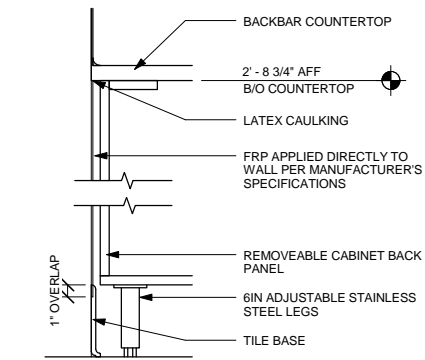

1 FRP AT BACKLINE CABINETS
Scale: 1 1/2" = 1'-0"

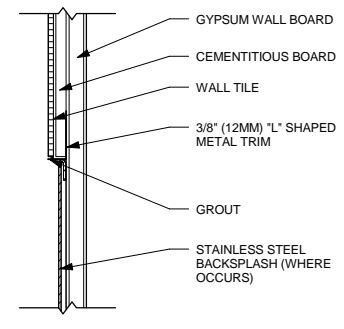

2 WALL TILE ABOVE SST BACKSPLASH
Scale: 3" = 1'-0"

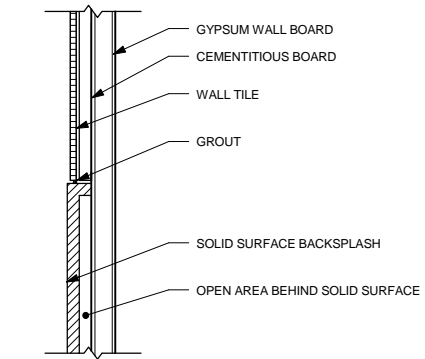

3 WALL TILE ABOVE SS BACKSPLASH
Scale: 3" = 1'-0"

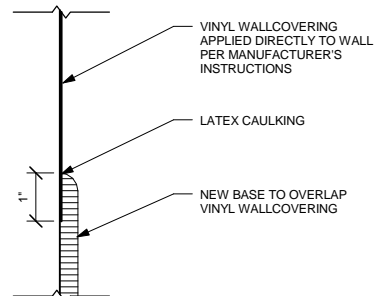

4 VINYL APPLICATION - NEW TILE BASE
Scale: 6" = 1'-0"

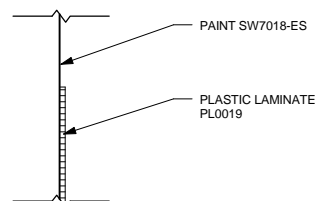

5 LAMINATE TO PAINT TRANSITION
Scale: 6" = 1'-0"

WALL TREATMENT (AREA) SCHEDULE - "Q"					
DESIGN ID	AREA	DESCRIPTION	FURNISH	INSTALL	COMMENTS
PLASTIC					
18353	36 SF	FRP - BRUSHED METAL PATTERN	GC	GC	CRANE COMPOSITES - BRUSHED METAL 025BM
TILE					
14744	364 SF	TILE - FLAT MID TONE GREY - 4X12IN 100X300MM	VD	GC	AMBIENTE EUROPEAN TILE. GROUT GR0003; MAPEI - 02 PEWTER; LATICRETE - 78 STERLING SILVER
18114	259 SF	TILE - HEXAGONAL OLIVE GREEN MOSAIC - 12X15IN 300X380MM SHEET	VD	GC	GROUT GR0006; MAPEI - 09 GREY; PRATT AND LARSON CERAMICS
WALL COVERING					
17794	438 SF	VINYL - WALL COVERING - TAUPE BASKET WEAVE TEXTURE	VD	GC	TRI-KES
17795	681 SF	VINYL - WALL COVERING - BROWN BLACK WOVEN PATTERN	VD	GC	TRI-KES

PAINT SCHEDULE					
COLOR CODE	DESCRIPTION	FURNISH	INSTALL	COMMENTS	
P534-SG	SW - BLACK FOX SEMIGLOSS	GC	GC	SW7020, USE PRIMER CP-1	
P578-ES	SW - DOVETAIL EGGSHELL	GC	GC	SW7018, USE PRIMER CP-1	
SW7043	SW - WORDLY GRAY SEMIGLOSS	GC	GC	SW7043, USE PRIMER CP-1	

WALL TREATMENT (LENGTH) SCHEDULE - "R"					
DESIGN ID	LENGTH	DESCRIPTION	FURNISH	INSTALL	COMMENTS
SCHLUTER					
X0081	9'-10"	SCHLUTER RONDEC AGR	GC	GC	SCHLUTER - AGR RONDEL BULLNOSE 3/8" GRAPHITE ANODIZED ALUMINUM

RESPONSIBILITY LEGEND	
GC	GENERAL CONTRACTOR
LL	LANDLORD
VD	VENDOR
WH	WAREHOUSE

WALL FINISH PLAN NOTES

- A. WORKROOM TO BE FINISHED PER LOCAL CODE REQUIREMENTS.
- B. INSTALL CORNER GUARDS AS INDICATED.
- D. CHANGE PAINT COLOR ONLY AT INSIDE CORNERS UNLESS OTHERWISE INDICATED.
- E. REFER TO INTERIOR ELEVATIONS FOR GRAPHICS LOCATIONS.
- F. REFER TO CASEWORK FINISH SCHEDULE FOR ADDITIONAL INFORMATION
- G. GENERAL CONTRACTOR TO PROVIDE AND INSTALL WORKROOM WALL FINISHES.
- H. PAINT SUBSTITUTIONS ARE NOT ALLOWED. USE STARBUCKS' NATIONAL ACCOUNT "COLOR CODE" WHEN ORDERING PAINTS.
- I. PAINT FINISHES SHALL BE APPLIED AS FOLLOWS, UNLESS OTHERWISE NOTED:
 - ALL WOOD AND METAL SURFACES SHALL BE PAINTED SEMIGLOSS, OR EQUAL.
 - ALL ACCENT AND TRIM PAINT TO BE SEMIGLOSS.
 - ALL WALL AND CEILING PAINTS TO BE EGGSHELL.

SHEET NOTES

- **MATERIAL AREAS AND TAKE-OFFS ARE ACTUAL AREA, NOT ORDERING QUANTITY. SUPPLIER MUST ACCOUNT FOR OVERAGE, PATTERN REPEAT, ACCESSORY PIECES, ETC.**
1. INSTALL PARTIAL HEIGHT FRP BEHIND CASEWORK FROM THE TILE BASE UP TO UNDERSIDE OF COUNTERTOP.
 2. INSTALL TILE AS INDICATED ON THE INTERIOR ELEVATIONS. GROUT JOINT TO BE 1/8" MAX.
 3. PROVIDE FIRE TREATED WOOD BLOCKING AS REQUIRED TO SUPPORT ANY WALL ATTACHMENTS.

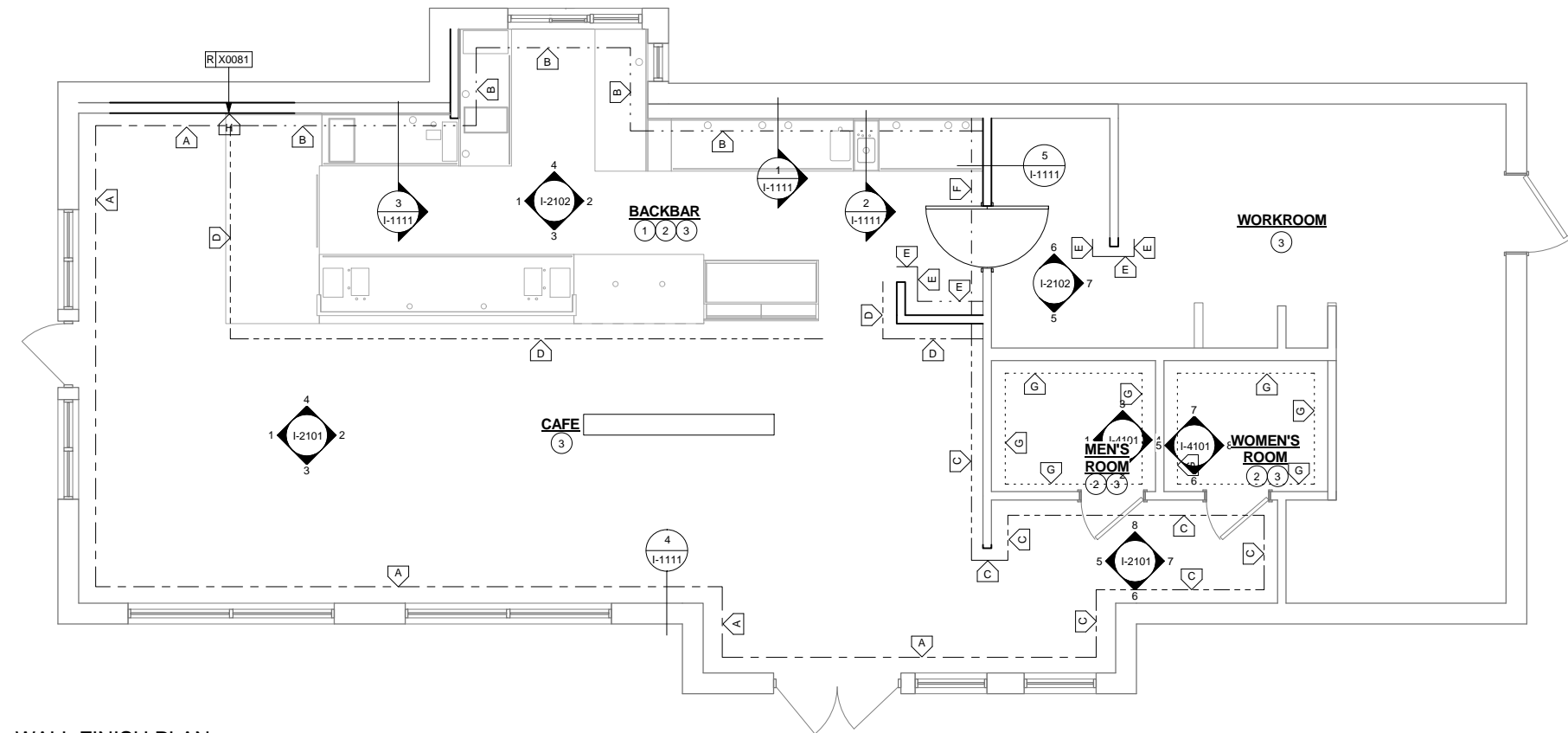

WALL FINISH PLAN
Scale: 1/4" = 1'-0"

WALL TREATMENT LEGEND

- A - INDICATES VINYL WALLCOVERING TAUPE BASKET WEAVE DID: 17794
- B - INDICATES BACKBAR WALL TILE HEXAGONAL OLIVE GREEN MOSAIC DID: 18114
- C - INDICATES VINYL WALLCOVERING BROWN BLACK WOVEN PATTERN DID: 17795
- D - INDICATES WOOD PANEL DID: WD0077 MAD101
- E - INDICATES FULL HEIGHT FRP DID: 18353
- F - INDICATES LAMINATE PL0019 TO 40" A.F.F. PAINT SW7018-ES ABOVE
- G - INDICATES WALL TILE FLAT MID TONE GREY 4X12IN DID: 14744
- H - INDICATES SCHLUTER - RONDEC AGR

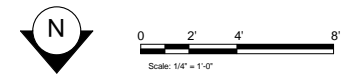

ISSUE FOR CONSTRUCTION 08/23/2017



STARBUCKS COFFEE COMPANY
2401 UTAH AVENUE SOUTH
SEATTLE, WASHINGTON 98134
(206) 318-1575

THESE DRAWINGS AND SPECIFICATIONS ARE CONFIDENTIAL AND SHALL REMAIN THE SOLE PROPERTY OF STARBUCKS CORPORATION, WHICH IS THE OWNER OF THE COPYRIGHT IN THIS WORK. THEY SHALL NOT BE REPRODUCED (IN WHOLE OR IN PART), SHARED WITH THIRD PARTIES OR USED IN ANY MANNER ON OTHER PROJECTS OR EXTENSIONS TO THIS PROJECT WITHOUT THE PRIOR WRITTEN CONSENT OF STARBUCKS CORPORATION. THESE DRAWINGS AND SPECIFICATIONS ARE INTENDED TO EXPRESS DESIGN INTENT FOR A PROTOTYPICAL STARBUCKS STORE (WHICH IS SUBJECT TO CHANGE AT ANYTIME) AND DO NOT REFLECT ACTUAL SITE CONDITIONS. NEITHER PARTY SHALL HAVE ANY OBLIGATION NOR LIABILITY TO THE OTHER (EXCEPT STATED ABOVE) UNTIL A WRITTEN AGREEMENT IS FULLY EXECUTED BY BOTH PARTIES.

STARBUCKS TEMPLATE VERSION I2016.12.23



ENGINEER OF RECORD
William J. Abmayor, P.E.
303 Marshall Avenue
St. Louis, Missouri 63119
Phone (314) 772-1782
Fax (314) 772-0208
Engineering Consultant



PROJECT NAME:
RENOVATION OF STARBUCKS COFFEE PORTLAND, 1080 FOREST AVE.

PROJECT ADDRESS:
1080 FOREST AVENUE
PORTLAND, ME 04103
CUMBERLAND COUNTY

STORE #: 11917
PROJECT #: 37548-037
ISSUE DATE: 08/23/2017
PROGRAM MANAGER: J. BOND
DESIGNER: A. LEE
LEED® AP: N/A
PRODUCTION DESIGNER: E. VEGA
CHECKED BY: P. BENVENUTO

Revision Schedule			
Rev	Date	By	Description

SHEET TITLE:
WALL FINISH PLAN

SCALE: AS SHOWN

SHEET NUMBER:
I-1111