

8/23/2017 12:32:03 PM P:\Restaurant\Starbucks\NIC17-0130 - Starbucks - Portland - 1080 Forest Ave - Permit set.rvt

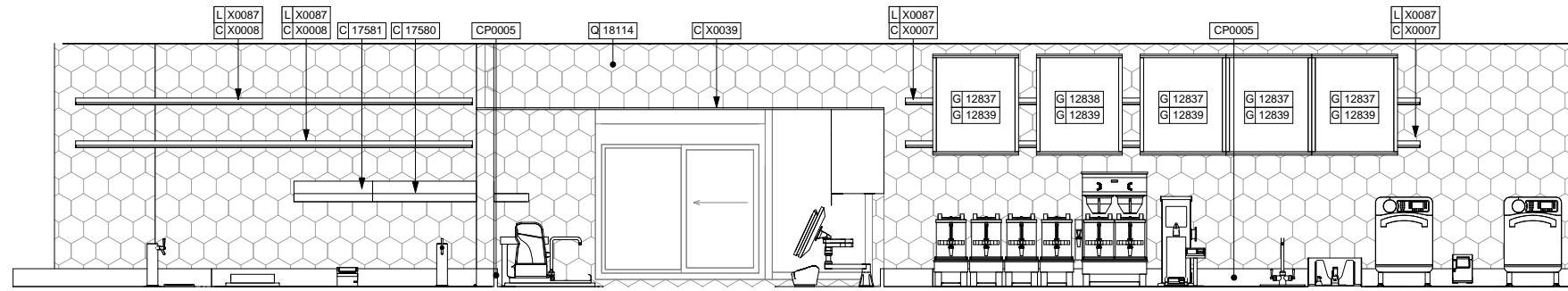

UPPER CASEWORK - ENLARGED ELEVATION

Scale: 1/2" = 1'-0"

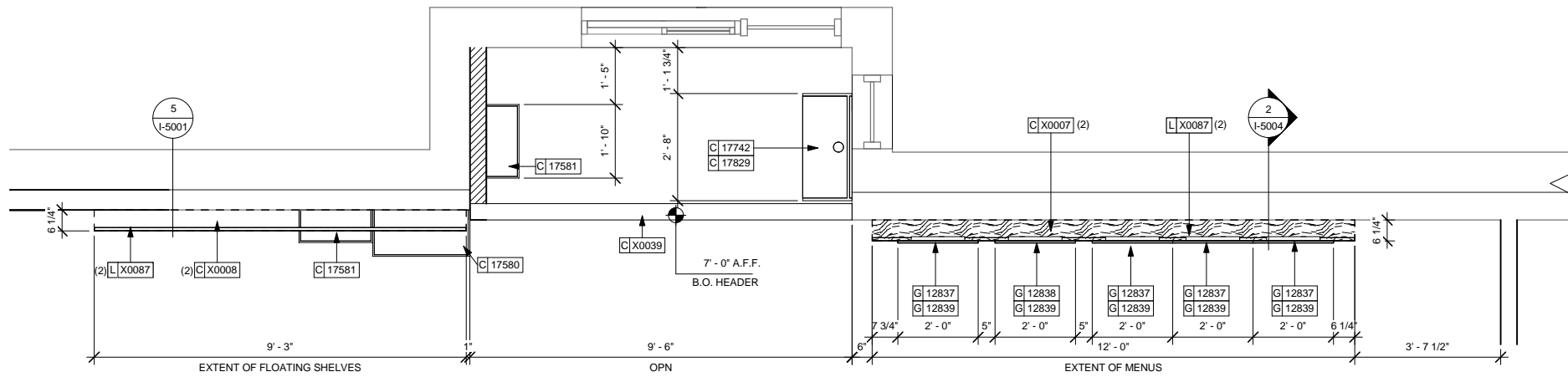

UPPER CASEWORK PLAN

Scale: 1/2" = 1'-0"

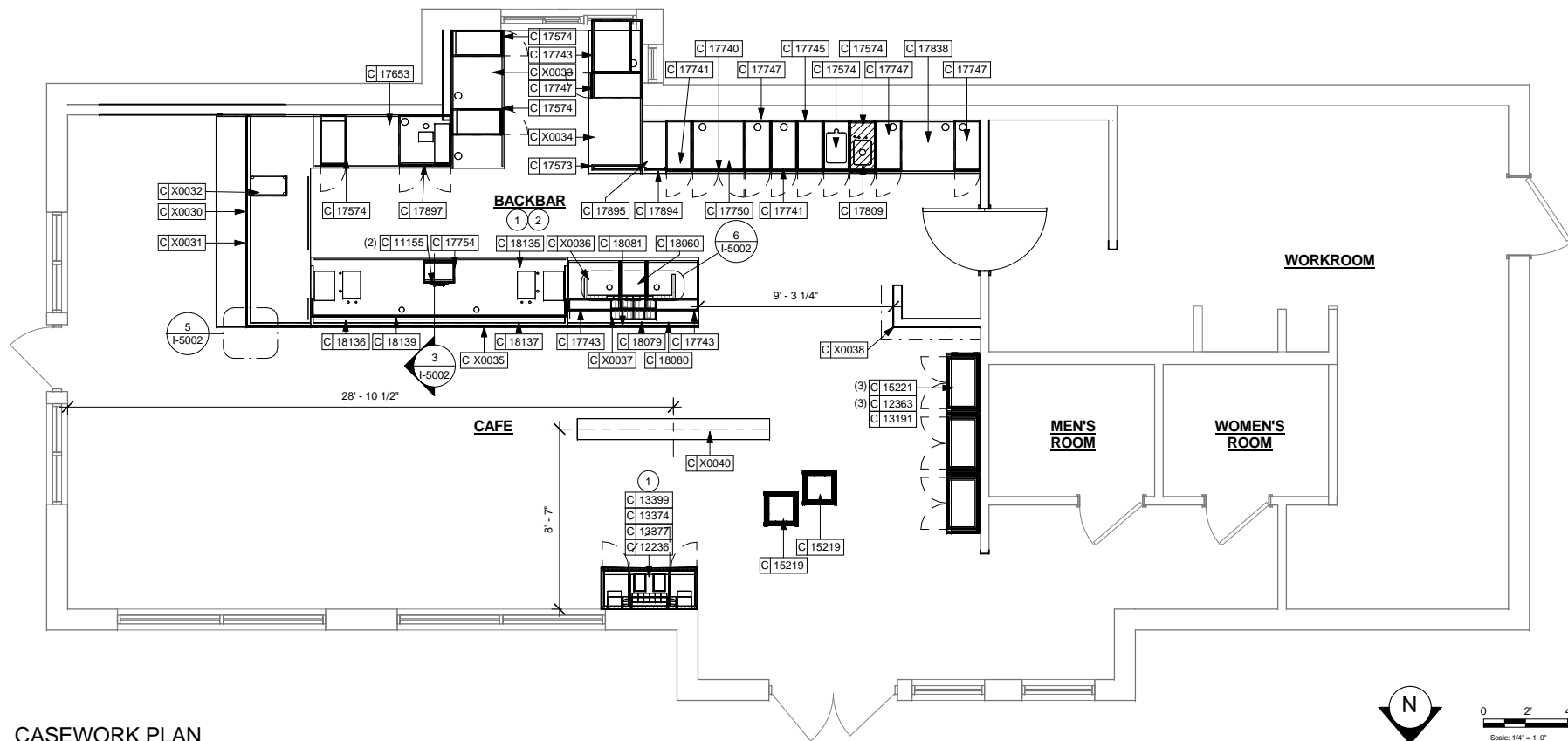

CASEWORK PLAN

Scale: 1/4" = 1'-0"

CASEWORK PLAN NOTES

- A. GENERAL CONTRACTOR TO NOTIFY STARBUCKS CONSTRUCTION MANAGER IMMEDIATELY IF A DISCREPANCY EXISTS BETWEEN CASEWORK SHOP DRAWINGS, SITE DIMENSIONS, CASEWORK PLAN OR ACTUAL CASEWORK FIXTURES. ALL DIMENSIONS TO BE TAKEN FROM DESIGNATED DATUM POINT.
- B. STARBUCKS CONSTRUCTION MANAGER TO COORDINATE AND SCHEDULE CASEWORK DELIVERY DATE. GENERAL CONTRACTOR TO CONFIRM CASEWORK DELIVERY DATE WITH CASEWORK MANUFACTURER AT FOUR (4) WEEKS PRIOR AND THEN ONE (1) WEEK PRIOR TO SCHEDULED DATE OF DELIVERY.
- C. STARBUCKS CONTRACTS DIRECTLY WITH CASEWORK VENDOR TO SUPPLY CASEWORK LISTED IN CASEWORK SCHEDULE, UNLESS OTHERWISE NOTED.
- D. REFER TO CASEWORK INSTALLATION MANUAL PROVIDED BY CASEWORK VENDOR FOR COMPLETE INSTALLATION INSTRUCTIONS.
- E. ALL CASEWORK BOX BASE UNITS SHALL BE SET ON 1/4" (6MM) NON-ABSORBENT PLASTIC SHIMS PROVIDED BY CASEWORK VENDOR.
- F. SEE WALL FINISH PLAN FOR LOCATION, TAGGING, AND FINISH SCHEDULES OF APPLIED WALL TREATMENTS.
- G. SEE REFLECTED CEILING PLAN FOR CASEWORK SOFFIT LOCATIONS.
- H. REFER TO UPPER CABINET ATTACHMENT DESIGN DETAIL FOR INSTALLATION INFORMATION.
- I. POINT OF SALE AND HAND-OFF PLANE TO BE INSTALLED AT A MAXIMUM HEIGHT OF 2'-10" (860MM) A.F.F.

SHEET NOTES

- **MATERIAL AREAS AND TAKE-OFFS ARE ACTUAL AREA, NOT ORDERING QUANTITY. SUPPLIER MUST ACCOUNT FOR OVERAGE, PATTERN REPEAT, ACCESSORY PIECES, ETC.**
1. DO NOT CAULK TRASH RINGS TO COUNTERTOPS.
 2. GC TO SUPPLY & INSTALL FRP AT BACKBAR BEHIND BASE CABINETS. FRP TO BE INSTALLED FROM TOP OF TILE TO COUNTERTOP BACKSPLASH.

NOTE: CASEWORK VENDOR TO PROVIDE SHOP DRAWINGS TO DESIGN MANAGER PRIOR TO FABRICATION.

CASEWORK LEGEND

- INDICATES STAINLESS STEEL (SST) COUNTERTOP
- INDICATES SOLID SURFACE (SS) COUNTERTOP
- INDICATES WOOD WALL CLADDING WD0077 MAD 101



STARBUCKS COFFEE COMPANY
2401 UTAH AVENUE SOUTH
SEATTLE, WASHINGTON 98134
(206) 319-1575

THESE DRAWINGS AND SPECIFICATIONS ARE CONFIDENTIAL AND SHALL REMAIN THE SOLE PROPERTY OF STARBUCKS CORPORATION, WHICH IS THE OWNER OF THE COPYRIGHT IN THIS WORK. THEY SHALL NOT BE REPRODUCED (IN WHOLE OR IN PART), SHARED WITH THIRD PARTIES OR USED IN ANY MANNER ON OTHER PROJECTS OR EXTENSIONS TO THIS PROJECT WITHOUT THE PRIOR WRITTEN CONSENT OF STARBUCKS CORPORATION. THESE DRAWINGS AND SPECIFICATIONS ARE INTENDED TO EXPRESS DESIGN INTENT FOR A PROTOTYPICAL STARBUCKS STORE (WHICH IS SUBJECT TO CHANGE AT ANYTIME) AND DO NOT REFLECT ACTUAL SITE CONDITIONS. NEITHER PARTY SHALL HAVE ANY OBLIGATION NOR LIABILITY TO THE OTHER (EXCEPT STATED ABOVE) UNTIL A WRITTEN AGREEMENT IS FULLY EXECUTED BY BOTH PARTIES.

STARBUCKS TEMPLATE VERSION i2016.12.23

NORR
ARCHITECTS PLANNERS
325 N. LaSalle St., Suite 500 | Chicago, IL 60654
1.312.424.2400 | www.norr.com

ENGINEER OF RECORD
William J. Abenney, P.E.
303 Marshall Avenue
St. Louis, Missouri 63119
Phone (314) 772-1782
Fax (314) 772-0908
Engineering Consultant



PROJECT NAME:
RENOVATION OF STARBUCKS COFFEE PORTLAND, 1080 FOREST AVE.

PROJECT ADDRESS:
1080 FOREST AVENUE
PORTLAND, ME 04103
CUMBERLAND COUNTY

STORE #: 11917
PROJECT #: 37548-037
ISSUE DATE: 08/23/2017
PROGRAM MANAGER: J. BOND
DESIGNER: A. LEE
LEED® AP: N/A
PRODUCTION DESIGNER: E. VEGA
CHECKED BY: P. BENVENUTO

Revision Schedule			
Rev	Date	By	Description

SHEET TITLE:
CASEWORK PLAN

SCALE: AS SHOWN

SHEET NUMBER:
I-1107

ISSUE FOR CONSTRUCTION 08/23/2017

