

INTERIOR DOOR SCHEDULE - "D"					
DESIGN ID	COUNT	DESCRIPTION	FURNISH	INSTALL	COMMENTS
DOOR					
10086	1	DOOR - SINGLE IMPACT DOUBLE ACTING - 36IN 915MM	VD	GC	TYPE F, FORMICA 837-58 GRAPHITE MATTE, PROVIDED BY ELIASON. 2" H.M. FRAME PAINTED W/ SW6991-SG. ELIASON SCP-8 DOOR. FINISH DOOR & FRAME: P534-SG

RESPONSIBILITY LEGEND	
GC	GENERAL CONTRACTOR
LL	LANDLORD
VD	VENDOR
WH	WAREHOUSE

INTERIOR DOOR LEGEND

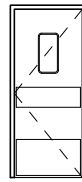

DOOR HARDWARE

SET #11 WORKROOM DOOR, AT BACKBAR
 DID: 10086, TYPE F
 (1) ELIASON DOOR PACKAGED WITH HARDWARE SET #11. (VD)

INTERIOR WALL LEGEND

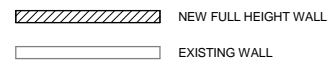

WALL BLOCKING KEY

SYMBOL	ITEM	WEIGHT	HEIGHT	APPROXIMATE WIDTH
A	RESTROOM GRAB BARS	200LBS	2'-6" TO 3'-0"	5'-0" AROUND WC
B	SHELVING AT BACKBAR	300LBS	6'-1" TO 7'-10"	EXTENT OF BACKBAR UPPER CASEWORK
C	RESTROOM HAND DRYER	200LBS	3'-0" TO 4'-0"	2'-0" STARTING 6" FROM WALL CORNER
D	DIAPER CHANGING STATION	250LBS	2'-4" TO 4'-0"	SEE PLAN AND RESTROOM DETAILS
E	METAL SHELF @ CBS	50LBS	3'-6" TO 5'-0"	1'-10" EXTENT OF SHELF
F	WOOD WALL CLADDING	300LBS	HEIGHT OF CLADDING	SEE PLAN & ELEVATIONS
G	NITRO RACK	230LBS	6'-4" TO 7'-11"	SEE PLAN & ELEVATIONS, CUTSHEET - BRACKET SHOULD ATTACH TO STUDS

PROVIDE FIRE TREATED 2 X 6 OR 2 X 8 WOOD STUD BLOCKING AS REQUIRED TO SUPPORT ANY WALL ATTACHMENTS.

INTERIOR FLOOR PLAN NOTES

- GENERAL CONTRACTOR TO VERIFY ALL DIMENSIONS AND NOTIFY STARBUCKS CONSTRUCTION MANAGER OF ANY DISCREPANCIES PRIOR TO CONSTRUCTION. ALL DIMENSIONS TO BE TAKEN FROM DESIGNATED DATUM POINT.
- GENERAL CONTRACTOR TO PROVIDE FIRE TREATED WOOD STUD BLOCKING, OR EQUIVALENT TO SUPPORT ANY WALL ATTACHMENT AND/OR SIGNAGE.
- ALL DOORS TO PROVIDE 36" (915MM) MINIMUM CLEAR OPENING WHEN OPENED TO 90 DEGREE POSITION UNLESS OTHERWISE NOTED.
- VERIFY ALL EXISTING DOORS, HARDWARE AND FRAMES MEET STARBUCKS AND/OR CODE REQUIREMENTS.
- INSTALL 1/4" (6MM) GREEN BOARD ON BACKBAR WALL PER SPECIFICATION.
- ALL DIMENSIONS ARE TO FINISHED FACE UNLESS SHOWN OR NOTED OTHERWISE.
- SEE SHEET A-6001 FOR EXTERIOR DOOR AND WINDOW SCHEDULES. SEE SHEET A-1101 FOR TAGGED LOCATIONS OF EXTERIOR WINDOWS AND DOORS.
- STARBUCKS VENDOR TO PROVIDE HARDWARE SCHEDULE AND HARDWARE COMPONENTS. GC TO INSTALL.

SHEET NOTES

- GC TO VERIFY OVERALL DIMENSIONS OF SPACE PRIOR TO LAYING OUT WALLS. CONTACT ARCHITECT IMMEDIATELY IF DISCREPANCIES OCCUR.
- ALIGN FINISHED FACE OF WALL TO ADJACENT EXISTING FINISH.
- GC TO PROVIDE & INSTALL FIRE-TREATED WOOD BLOCKING AS REQUIRED TO SUPPORT ANY WALL ATTACHMENTS.
- GC TO PAINT EXISTING DOORS AND FRAMES P534-SG.
- INSTALL NEW DOOR AS INDICATED.
- EXISTING ELECTRICAL PANELS
- OUTLINE OF NEW GREASE TRAP UNDERNEATH, SEE PLUMBING DRAWINGS FOR SPECIFICATION.
- GC TO PROVIDE REINFORCEMENT AT EXISTING WALL FOR NITRO ATTACHMENT. REFER TO STANDARD DETAIL.
- INDICATES NEW HEADER, REFER TO CEILING PLAN I-1108

WALL TYPE LEGEND

- EXISTING WALL
- NEW FURRED WALL TO 6" ABOVE CEILING (WITH MOISTURE RESISTANT GYPSUM BOARD)
 20 GA 3-5/8" (86 MM) METAL STUDS 16" (406 MM) O.C. WITH 5/8" (16 MM) MOISTURE RESISTANT GYPSUM BOARD TO MINIMUM OF 6" (152 MM) ABOVE CEILING. DRYWALL SCREWS @ 12" (305 MM) O.C. 45 DEGREE METAL STUDS REINFORCEMENT @ 48" (1219 MM) O.C. ABOVE CEILING LINE TO STRUCTURE.
- NEW PARTITION WALL TO 6" ABOVE CEILING (MOISTURE RESISTANT GYPSUM BOARD BACKBAR SIDE ONLY)
 20 GA 3-5/8" (86 MM) METAL STUDS 16" (406 MM) O.C. TO STRUCTURE ABOVE WITH 5/8" (16 MM) GREEN BOARD ON RESTROOM SIDE TO CEILING AND 5/8" (16 MM) TYPE "X" GWB ON OTHER SIDE TO MINIMUM 6" (152 MM) ABOVE CEILING GRID. SECURE GREEN BOARD TO STUDS WITH DRYWALL SCREWS AT 10" (254 MM) O.C. AT PANEL EDGES AND 12" (305 MM) O.C. AT INTERMEDIATE SUPPORTS.
- NEW PARTITION WALL TO 6" ABOVE CEILING (MOISTURE RESISTANT GYPSUM BOARD BOTH SIDES)
 20 GA 3-5/8" (86 MM) METAL STUDS 16" (406 MM) O.C. TO STRUCTURE ABOVE WITH 5/8" (16 MM) GREEN BOARD ON RESTROOM SIDE TO STRUCTURE AND 5/8" (16 MM) TYPE "X" GWB ON OTHER SIDE TO STRUCTURE ABOVE. SECURE GREEN BOARD TO STUDS WITH DRYWALL SCREWS AT 10" (254 MM) O.C. AT PANEL EDGES AND 12" (305 MM) O.C. AT INTERMEDIATE SUPPORTS.
- NEW FURRED PLUMBING WALL TO 6" ABOVE CEILING
 20 GA 6" (152 MM) METAL STUDS 16" (406 MM) O.C. WITH 5/8" (16 MM) MOISTURE RESISTANT GYPSUM BOARD TO 6" ABOVE CEILING. SECURE MOISTURE RESISTANT GYPSUM BOARD TO STUDS WITH DRYWALL SCREWS AT 10" (254 MM) O.C. AT PANEL EDGES AND 12" (305 MM) O.C. AT INTERMEDIATE SUPPORTS. 45 DEGREE METAL STUD REINFORCEMENT @ 48" (1219 MM) O.C. ABOVE CEILING LINE TO STRUCTURE ABOVE.
- NEW PLYWOOD/GYP. BD. PARTITION WALL TO 6" ABOVE CEILING
 20 GA 3-5/8" (86 mm) METAL STUDS 16" (406MM) O.C. WITH 3/4" F.R.T. PLYWOOD ON CAFE SIDE AND 5/8" GYP. BOARD TO MINIMUM OF 6" (152 MM) ABOVE CEILING GRID. DRYWALL SCREWS @ 12" (305 mm) O.C. 45 DEGREES. METAL STUD REINFORCEMENT @ 48" (1219 MM) O.C. ABOVE CEILING LINE TO STRUCTURE ABOVE.

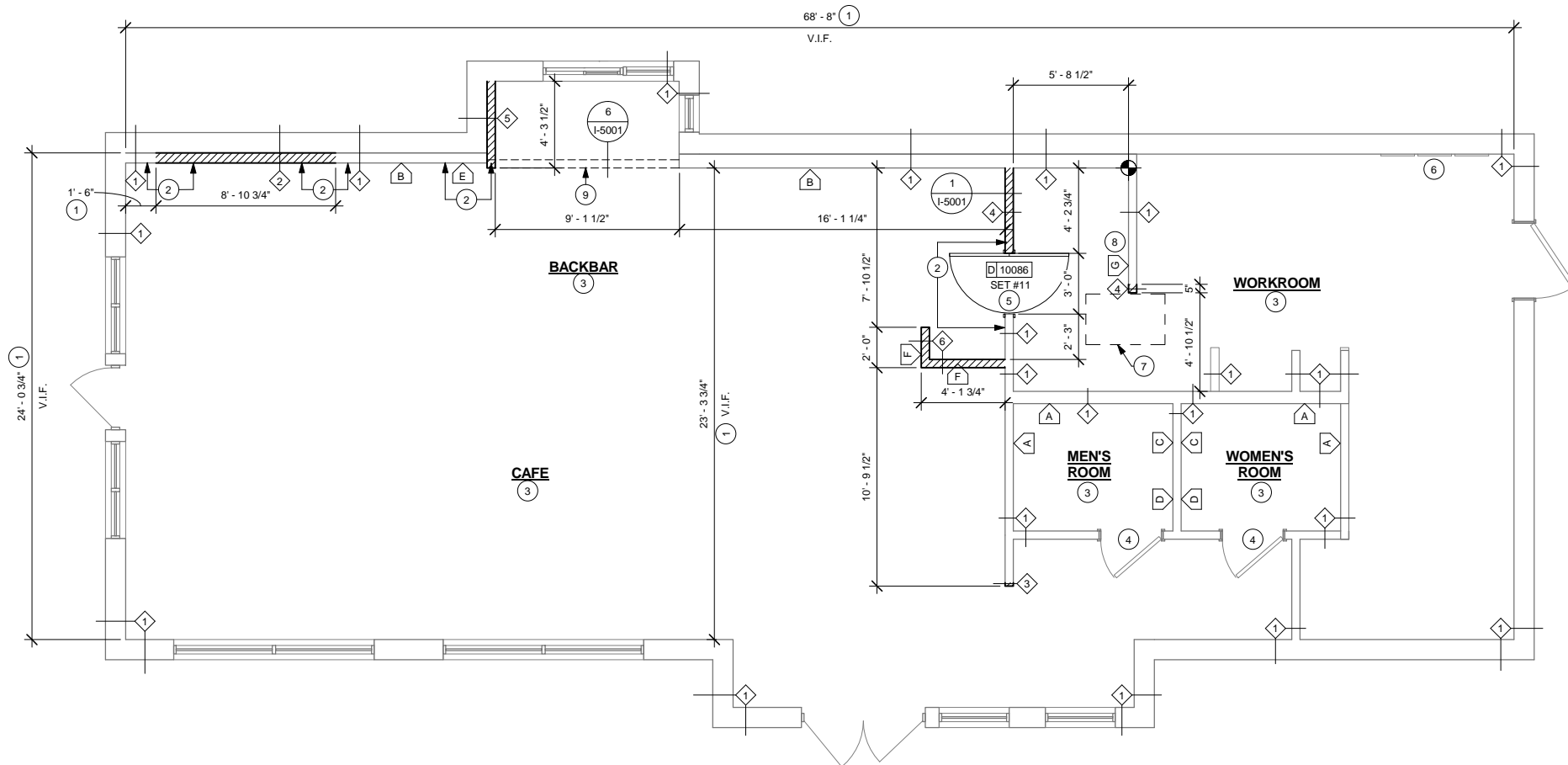

FLOOR PLAN

Scale: 1/4" = 1'-0"

ISSUE FOR CONSTRUCTION 08/23/2017



STARBUCKS COFFEE COMPANY
 2401 UTAH AVENUE SOUTH
 SEATTLE, WASHINGTON 98134
 (206) 319-1575

THESE DRAWINGS AND SPECIFICATIONS ARE CONFIDENTIAL AND SHALL REMAIN THE SOLE PROPERTY OF STARBUCKS CORPORATION, WHICH IS THE OWNER OF THE COPYRIGHT IN THIS WORK. THEY SHALL NOT BE REPRODUCED (IN WHOLE OR IN PART), SHARED WITH THIRD PARTIES OR USED IN ANY MANNER ON OTHER PROJECTS OR EXTENSIONS TO THIS PROJECT WITHOUT THE PRIOR WRITTEN CONSENT OF STARBUCKS CORPORATION. THESE DRAWINGS AND SPECIFICATIONS ARE INTENDED TO EXPRESS DESIGN INTENT FOR A PROTOTYPICAL STARBUCKS STORE (WHICH IS SUBJECT TO CHANGE AT ANYTIME) AND DO NOT REFLECT ACTUAL SITE CONDITIONS. NEITHER PARTY SHALL HAVE ANY OBLIGATION NOR LIABILITY TO THE OTHER (EXCEPT STATED ABOVE) UNTIL A WRITTEN AGREEMENT IS FULLY EXECUTED BY BOTH PARTIES.

STARBUCKS TEMPLATE VERSION I2016.12.23

NORR
 ARCHITECTS PLANNERS
 325 N. LaSalle St., Suite 500 | Chicago, IL 60654
 1.312.424.2400 | www.norr.com

ENGINEER OF RECORD
 William J. Abmayyar, P.E.
 303 Marshall Avenue
 St. Louis, Missouri 63119
 Phone (314) 772-1782
 Fax (314) 772-0208
 Engineering Consultant

LICENSED ARCHITECT
 PETER A. DURIN
 No. 257.3
 STATE OF MICHIGAN

PROJECT NAME:
RENOVATION OF STARBUCKS COFFEE PORTLAND, 1080 FOREST AVE.
 PROJECT ADDRESS:
 1080 FOREST AVENUE
 PORTLAND, ME 04103
 CUMBERLAND COUNTY

STORE #: 11917
 PROJECT #: 37548-037
 ISSUE DATE: 08/23/2017
 PROGRAM MANAGER: J. BOND
 DESIGNER: A. LEE
 LEED® AP: N/A
 PRODUCTION DESIGNER: E. VEGA
 CHECKED BY: P. BENVENUTO

Revision Schedule			
Rev	Date	By	Description

SHEET TITLE:
INTERIOR FLOOR PLAN & DOOR SCHEDULE
 SCALE: AS SHOWN

SHEET NUMBER:
I-1103