

P:\Restaurant\Starbucks\NICH17-0130 - Starbucks - Portland - 1080 Forest Ave - Permit set.rvt 8/23/2017 12:17:13 PM

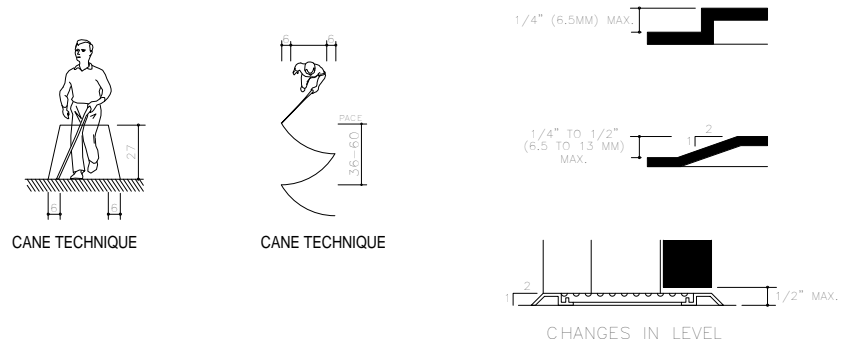

NOTE:
BOTH HIGH AND LOW FOUNTAINS ARE REQUIRED, NO FEWER THAN 50% WHEELCHAIR ACCESSIBLE; OTHERS ARE TO BE LOCATED AT A STANDARD HEIGHT CONVENIENT TO THOSE WITH DIFFICULTY STANDING. HIGH-LOW FOUNTAINS ARE REQ. WHEN ONLY ONE FOUNTAIN IS APPROVED.

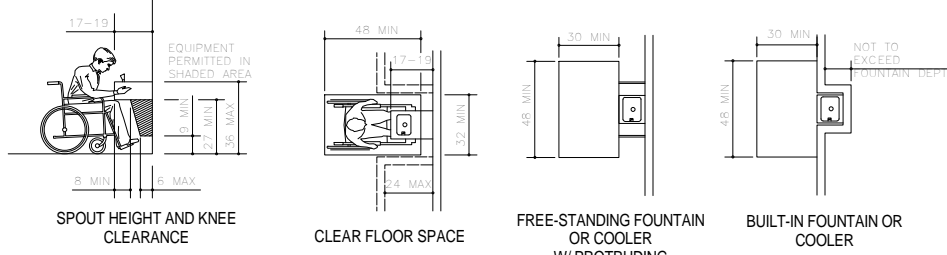

SECTION 4.3 ACCESSIBLE ROUTE

Scale: NTS

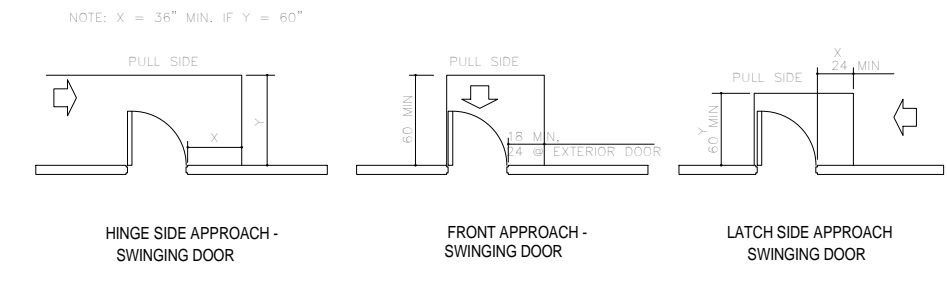

SECTION 4.15 DRINKING FOUNTAINS

Scale: NTS

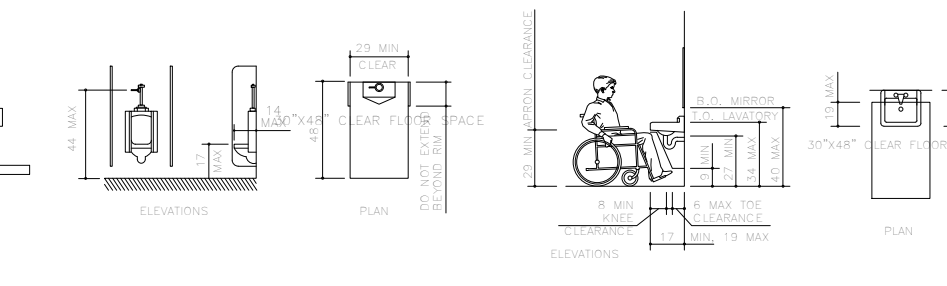

SECTION 4.13 DOORS

Scale: NTS

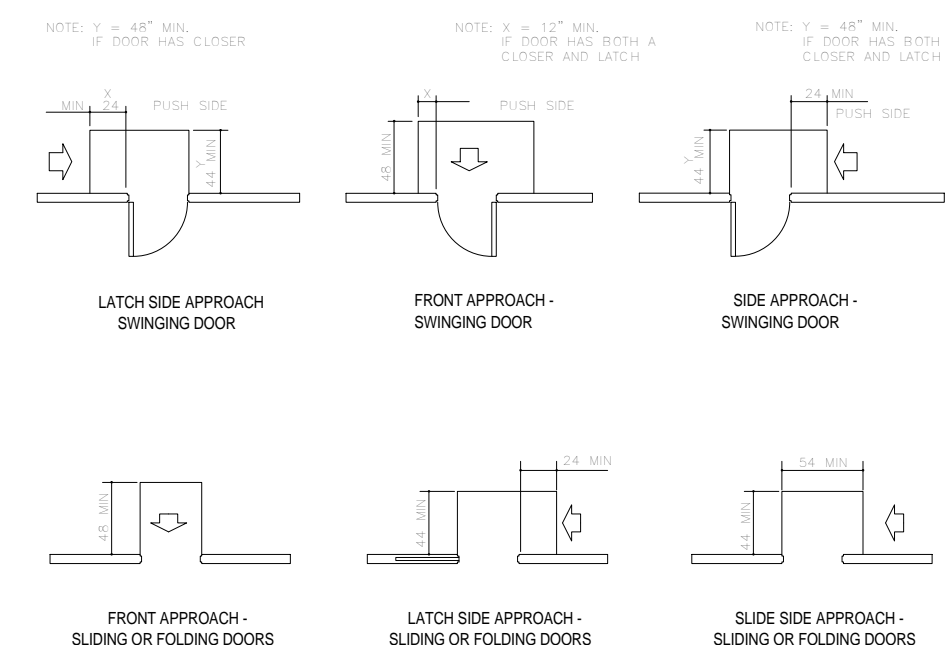

SECTION 4.18 URINALS

Scale: NTS

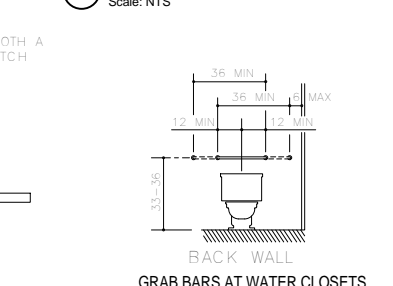

SECTION 4.19 LAVATORIES & MIRRORS

Scale: NTS

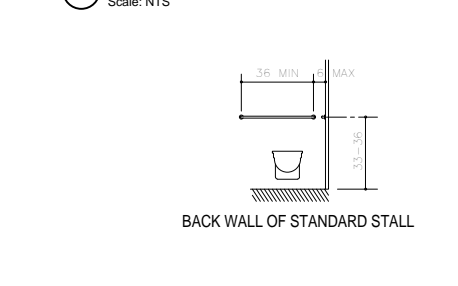

SECTION 4.17 TOILET STALLS

Scale: NTS

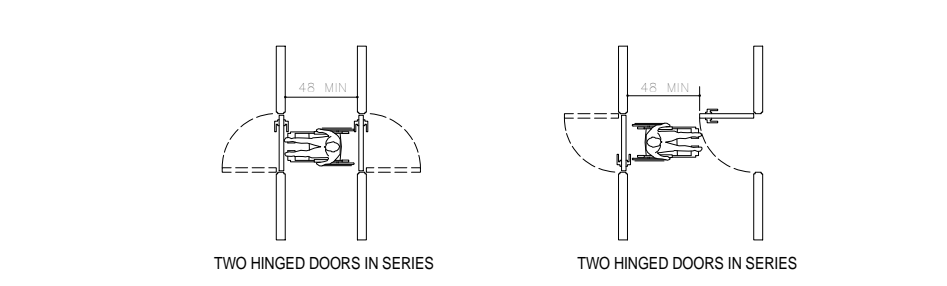

SECTION 4.17 TOILET STALLS

Scale: NTS

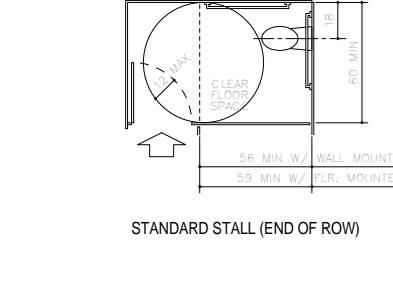

TYP SECTION @ COUNTER

Scale: NTS

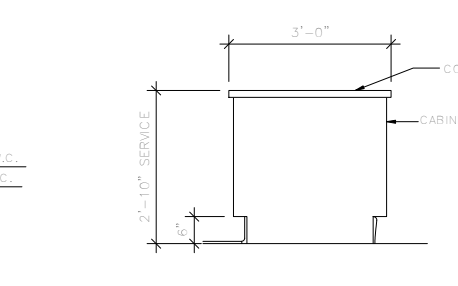

SECTION 4.2 SPACE ALLOWANCES

Scale: NTS

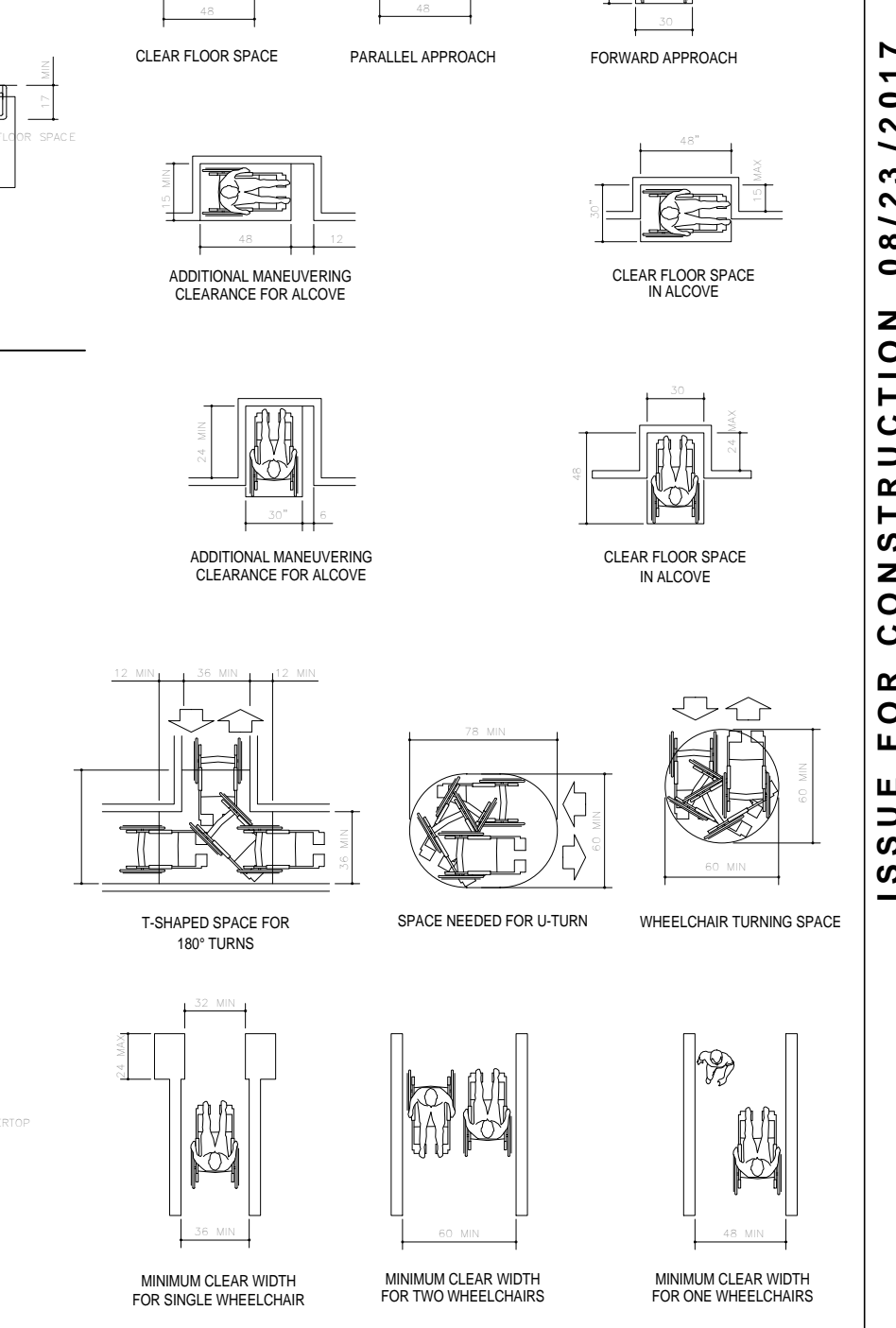

STARBUCKS COFFEE COMPANY
2401 UTAH AVENUE SOUTH
SEATTLE, WASHINGTON 98134
(206) 319-1575

THESE DRAWINGS AND SPECIFICATIONS ARE CONFIDENTIAL AND SHALL REMAIN THE SOLE PROPERTY OF STARBUCKS CORPORATION, WHICH IS THE OWNER OF THE COPYRIGHT IN THIS WORK. THEY SHALL NOT BE REPRODUCED (IN WHOLE OR IN PART), SHARED WITH THIRD PARTIES OR USED IN ANY MANNER ON OTHER PROJECTS OR EXTENSIONS TO THIS PROJECT WITHOUT THE PRIOR WRITTEN CONSENT OF STARBUCKS CORPORATION. THESE DRAWINGS AND SPECIFICATIONS ARE INTENDED TO EXPRESS DESIGN INTENT FOR A PROTOTYPICAL STARBUCKS STORE (WHICH IS SUBJECT TO CHANGE AT ANYTIME) AND DO NOT REFLECT ACTUAL SITE CONDITIONS. NEITHER PARTY SHALL HAVE ANY OBLIGATION NOR LIABILITY TO THE OTHER (EXCEPT STATED ABOVE) UNTIL A WRITTEN AGREEMENT IS FULLY EXECUTED BY BOTH PARTIES.

STARBUCKS TEMPLATE VERSION | 2016.12.23

NORR
ARCHITECTS PLANNERS
325 N. LaSalle St., Suite 500 | Chicago, IL 60654
1312.424.2400 | www.norr.com

ENGINEER OF RECORD
William J. Abmayor, P.E.
303 Marshall Avenue
St. Louis, Missouri 63119
Phone (314) 772-1782
Fax (314) 772-0208
Engineering Consultant

LICENSED ARCHITECT
PETER A. DURIN
No. 2573
STATE OF MICHIGAN

PROJECT NAME:
RENOVATION OF STARBUCKS COFFEE PORTLAND, 1080 FOREST AVE.
PROJECT ADDRESS:
1080 FOREST AVENUE
PORTLAND, ME 04103
CUMBERLAND COUNTY

STORE #: 11917
PROJECT #: 37548-037
ISSUE DATE: 08/23/2017
PROGRAM MANAGER: J. BOND
DESIGNER: A. LEE
LEED® AP: N/A
PRODUCTION DESIGNER: E. VEGA
CHECKED BY: P. BENVENUTO

Revision Schedule			
Rev	Date	By	Description

SHEET TITLE:
ADA DETAILS

SCALE: AS SHOWN

SHEET NUMBER:
G-0007

ISSUE FOR CONSTRUCTION 08/23/2017