

NOTE: SIGNAGE UNDER SEPARATE PERMIT SHOWN FOR REFERENCE ONLY

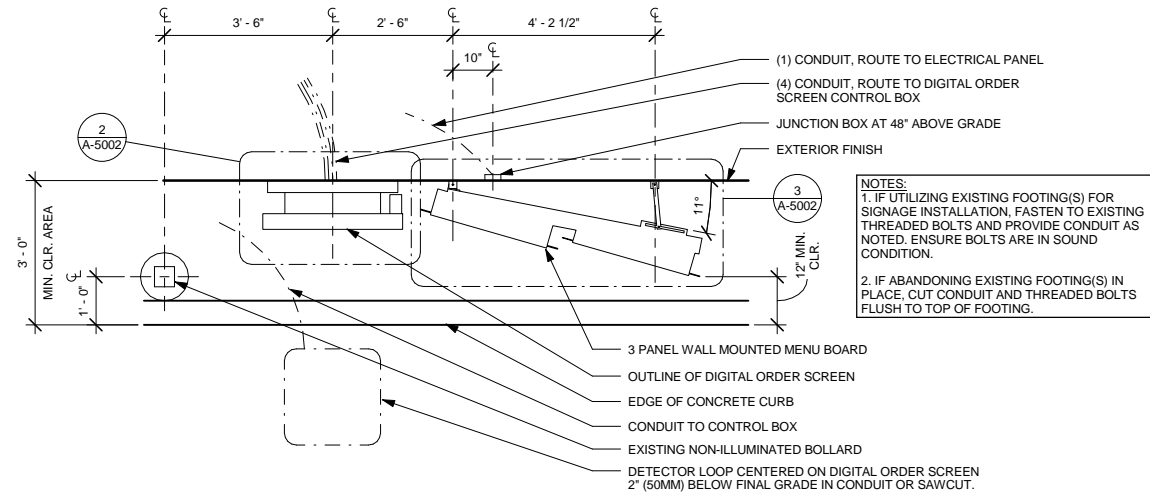

**NOTES:**  
 1. IF UTILIZING EXISTING FOOTING(S) FOR SIGNAGE INSTALLATION, FASTEN TO EXISTING THREADED BOLTS AND PROVIDE CONDUIT AS NOTED. ENSURE BOLTS ARE IN SOUND CONDITION.  
 2. IF ABANDONING EXISTING FOOTING(S) IN PLACE, CUT CONDUIT AND THREADED BOLTS FLUSH TO TOP OF FOOTING.

**DTE - 3 PANEL 11° WALL DT MENU BOARD AND WALL ORDER CONFIRMATION SCREEN**

1  
Scale: 1/2" = 1'-0"

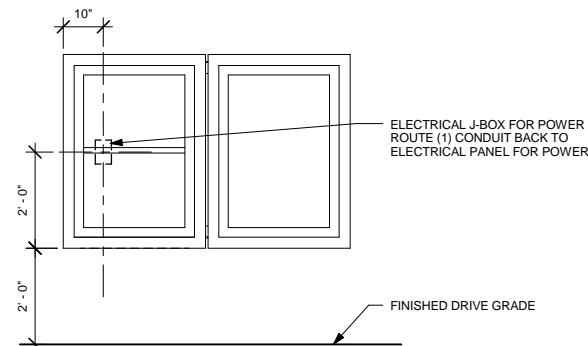

2 DTE - MENU 3 PANEL WALL MOUNTED  
Scale: 1/2" = 1'-0"

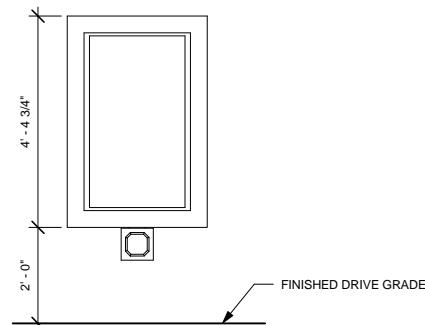

3 DTE - DIGITAL ORDER SCREEN WALL MOUNTED  
Scale: 1/2" = 1'-0"

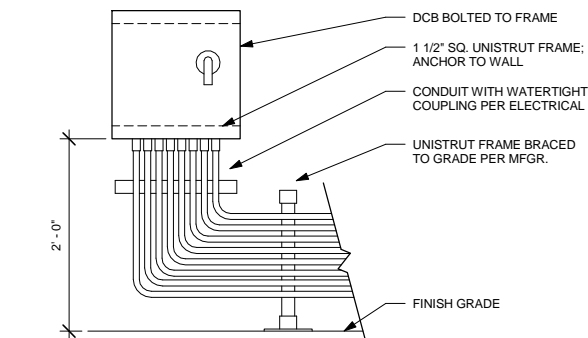

4 DTE - DOS CONTROL BOX WALL MOUNT  
Scale: 1" = 1'-0"

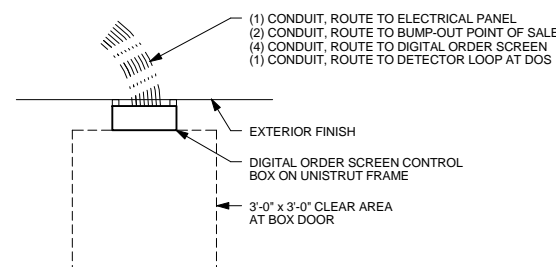

5 DTE - DOS CONTROL BOX WALL MOUNTED  
Scale: 1/2" = 1'-0"



**STARBUCKS COFFEE COMPANY**  
 2401 UTAH AVENUE SOUTH  
 SEATTLE, WASHINGTON 98134  
 (206) 318-1575

THESE DRAWINGS AND SPECIFICATIONS ARE CONFIDENTIAL AND SHALL REMAIN THE SOLE PROPERTY OF STARBUCKS CORPORATION, WHICH IS THE OWNER OF THE COPYRIGHT IN THIS WORK. THEY SHALL NOT BE REPRODUCED (IN WHOLE OR IN PART), SHARED WITH THIRD PARTIES OR USED IN ANY MANNER ON OTHER PROJECTS OR EXTENSIONS TO THIS PROJECT WITHOUT THE PRIOR WRITTEN CONSENT OF STARBUCKS CORPORATION. THESE DRAWINGS AND SPECIFICATIONS ARE INTENDED TO EXPRESS DESIGN INTENT FOR A PROTOTYPICAL STARBUCKS STORE (WHICH IS SUBJECT TO CHANGE AT ANYTIME) AND DO NOT REFLECT ACTUAL SITE CONDITIONS. NEITHER PARTY SHALL HAVE ANY OBLIGATION NOR LIABILITY TO THE OTHER (EXCEPT STATED ABOVE) UNTIL A WRITTEN AGREEMENT IS FULLY EXECUTED BY BOTH PARTIES.

STARBUCKS TEMPLATE VERSION i2016.12.23

**NORR**  
 ARCHITECTS PLANNERS  
 325 N. LaSalle St., Suite 500 | Chicago, IL 60654  
 1.312.424.2400 | www.norr.com

**ENGINEER OF RECORD**  
 William J. Abenmyer, P.E.  
 263 Marshall Avenue  
 St. Louis, Missouri 63119  
 Phone (314) 772-1782  
 Fax (314) 772-0208  
 Engineering Consultant



**PROJECT NAME:**  
 RENOVATION OF STARBUCKS COFFEE PORTLAND, 1080 FOREST AVE.  
**PROJECT ADDRESS:**  
 1080 FOREST AVENUE  
 PORTLAND, ME 04103  
 CUMBERLAND COUNTY

**STORE #:** 11917  
**PROJECT #:** 37548-037  
**ISSUE DATE:** 08/23/2017  
**PROGRAM MANAGER:** J. BOND  
**DESIGNER:** A. LEE  
**LEED® AP:** N/A  
**PRODUCTION DESIGNER:** E. VEGA  
**CHECKED BY:** P. BENVENUTO

Revision Schedule			
Rev	Date	By	Description
1	8/15/2017		DESIGNER DIRECTION - LIGHTING

**SHEET TITLE:**  
 SITE DETAILS

**SCALE:** AS SHOWN

**SHEET NUMBER:**  
 A-5002

**ISSUE FOR CONSTRUCTION 08/23/2017**