

City of Portland, Maine - Building or Use Permit Application
 389 Congress Street, 04101 Tel: (207) 874-8703, Fax: (207) 874-8716

Permit No: 01-392	Issue Date: PERMIT ISSUED	CBL: 146-A-24
		146-A-1001

Location of Construction: 1036 Forest Ave (Also known as 1036 Forest Ave)	Owner Name: Delta Realty Co Inc	Owner Address: 120 Exchange St # 106	Phone:
Business Name:	Contractor Name: n/a	Contractor Address: Portland	Phone: 2077979453
Lessee/Buyer's Name	Phone:	Permit Type: Signs - Permanent	Zone: B2

Past Use: Auto Repair Shop with Sales	Proposed Use: Auto Repair Shop with Sales	Permit Fee:	Cost of Work: \$32.40	CEO District: 3
Proposed Project Description: Construct 3'x4' sign		FIRE DEPT: <input type="checkbox"/> Approved <input type="checkbox"/> Denied	INSPECTION: Use Group: N/A Type: N/A	
		Signature:	Signature: <i>[Signature]</i>	
PEDESTRIAN ACTIVITIES DISTRICT (P.A.D.)				
Action: <input type="checkbox"/> Approved <input type="checkbox"/> Approved w/Conditions <input type="checkbox"/> Denied				
		Signature:	Date:	

Permit Taken By: gad	Date Applied For: 11/08/2001	Zoning Approval		
-------------------------	---------------------------------	------------------------	--	--

1. This permit application does not preclude the Applicant(s) from meeting applicable State and Federal Rules. 2. Building permits do not include plumbing, septic or electrical work. 3. Building permits are void if work is not started within six (6) months of the date of issuance. False information may invalidate a building permit and stop all work..	Special Zone or Reviews <input type="checkbox"/> Shoreland <input type="checkbox"/> Wetland <input type="checkbox"/> Flood Zone <input type="checkbox"/> Subdivision <input type="checkbox"/> Site Plan Maj <input type="checkbox"/> Minor <input type="checkbox"/> MM <input type="checkbox"/>	Zoning Appeal <input type="checkbox"/> Variance <input type="checkbox"/> Miscellaneous <input type="checkbox"/> Conditional Use <input type="checkbox"/> Interpretation <input type="checkbox"/> Approved <input type="checkbox"/> Denied	Historic Preservation <input checked="" type="checkbox"/> Not in District or Landmark <input type="checkbox"/> Does Not Require Review <input type="checkbox"/> Requires Review <input type="checkbox"/> Approved <input type="checkbox"/> Approved w/Conditions <input type="checkbox"/> Denied
	Date: <i>[Signature]</i> 11/14/01	Date:	Date: <i>[Signature]</i>

CERTIFICATION

I hereby certify that I am the owner of record of the named property, or that the proposed work is authorized by the owner of record and that I have been authorized by the owner to make this application as his authorized agent and I agree to conform to all applicable laws of this jurisdiction. In addition, if a permit for work described in the application is issued, I certify that the code official's authorized representative shall have the authority to enter all areas covered by such permit at any reasonable hour to enforce the provision of the code(s) applicable to such permit.

 SIGNATURE OF APPLICANT ADDRESS DATE PHONE

 RESPONSIBLE PERSON IN CHARGE OF WORK, TITLE DATE PHONE

01-1392

THIS IS NOT A PERMIT/CONSTRUCTION MAY NOT COMMENCE UNTIL THE PERMIT IS ISSUED

SIGNAGE APPLICATION

THIS IS NOT A PERMIT
CONSTRUCTION CANNOT NOT COMMENCE UNTIL THE PERMIT IS ISSUED

In the interest of processing your application in the quickest possible manner, please complete the Information below for a Building or Use Permit.

If you or the property owner owes real estate or personal property taxes or user charges on any property within the City, payment arrangements must be made before permits of any kind are accepted.

Location/Address of Construction: ¹⁰⁴⁰~~1036~~ Forest Ave, Portland, ME 04103

Total Square Footage of Proposed Structure	Square Footage of Lot 21,545
--	---------------------------------

Tax Assessor's Chart, Block & Lot Number Chart# 146 Block# B Lot# 014	Owner: Delta Realty	Telephone #: 797-9453
--	------------------------	--------------------------

Lessee/Buyer's Name (If Applicable) Matt Lerman	Owner's/Purchaser/Lessee Address: 1036 Forest Ave Portland, ME 04102	Total s.f of signs <u>12</u> x .20 \$ <u>2.40</u> , plus \$30.00 TOTAL \$ <u>32.40</u>
--	--	---

Current use: Automotive Repair Proposed use: Automobile Repair and Automobile Sales

Project description: Selling used cars in addition to repairs at 1036 Forest Ave.

Applicants Name, Address & Telephone:
Matt Lerman
1036 Forest Ave Portland, Me 04103

Contractor's Name, Address & Telephone:

Who shall we contact when the permit is ready: Matt Lerman
Telephone: 797-9453

If you would like it mailed, what mailing address should we use:

NOV - 8 2001

Rec'd By: 

**THIS IS NOT A PERMIT/CONSTRUCTION MAY NOT COMMENCE UNTIL THE
PERMIT IS ISSUED**

If the property is located in a HISTORIC DISTRICT, a separate sketch is required indicating the design, dimensions, construction materials and source of illumination if any. A photograph of the building façade should be submitted, showing where each sign is to be installed.

Certification

I hereby certify that I am the Owner of record of the named property, or that the owner of record authorizes the proposed work and that I have been authorized by the owner to make this application as his/her authorized agent. I agree to conform to all applicable laws of this jurisdiction. In addition, if a permit for work described in this application is issued, I certify that the Code Official's authorized representative shall have the authority to enter all areas covered by this permit at any reasonable hour to enforce the provisions of the codes applicable to this permit.

Signature of applicant: 	Date: 10-25-01
---	----------------

Sign Permit Fee: \$30.00 plus \$0.20 per square foot.

A building permit is also required for any awning based on cost of work-\$30.00 for the first \$1,000.00 and \$6.00 for each additional \$1,000.00

**BY FILLING OUT THIS APPLICATION IS DOES NOT MEET THAT
YOU WILL BE APPROVED FOR THE AMOUNT OF SIGNAGE YOU
ARE APPLYING FOR**

**IT IS SUGGESTED THAT YOU DO NOT ORDER ANY SIGNAGE UNTIL
YOU HAVE RECEIVED YOUR SIGN PERMIT THAT HAS BEEN
SIGNED BY THE BUILDING, ZONING AND POSSIBLE HISTORICAL
OFFICIALS OF THIS OFFICE**

SIGNAGE PRE-APPLICATION

PLEASE ANSWER ALL QUESTIONS

ADDRESS: 1036 Forest Ave, Portland, Me ZONE: B2

OWNER: Delta Realty

APPLICANT: Matt Lerman

ASSESSOR NO. _____

PLEASE CIRCLE APPROPRIATE ANSWER

SINGLE TENANT LOT? YES NO

MULTI-TENANT LOT? YES NO

FREESTANDING SIGN? (ex. Pole Sign) YES NO

DIMENSIONS 4' HEIGHT 3' = 12 sq ft

MORE THAN ONE SIGN? YES NO

DIMENSIONS _____ HEIGHT _____

SIGN ATTACHED TO BLDG.? YES NO

DIMENSIONS _____

MORE THAN ONE SIGN? YES NO

DIMENSIONS _____

AWNING: YES NO IS AWNING BACKLIT? YES NO HEIGHT OFF SIDEWALK
IS THERE ANY MESSAGE, TRADEMARK OR SYMBOL ON IT?

over 200' of Frontage
BTAL
Free Street
= 40
10
58
+ 12 new
70 sq

LIST ALL EXISTING SIGNAGE AND THEIR DIMENSIONS:

1 Pole Sign with 2 signs on it. Top sign 4'x10'
Bottom sign 3'x6'
1 Pole Sign used to point to entrance - 2'x3'

*** TENANT BLDG. FRONTAGE (IN FEET): _____

*** REQUIRED INFORMATION

AREA FOR COMPUTATION

* existing 2' x 3' sign on right hand corner entrance sign

* existing 10' x 4' sign staying 6' x 3' staying

YOU SHALL PROVIDE:

A SITE SKETCH AND BUILDING SKETCH SHOWING EXACTLY WHERE (wooden) EXISTING AND NEW SIGNAGE IS LOCATED MUST BE PROVIDED. SKETCHES AND/OR PICTURES OF PROPOSED ARE ALSO REQUIRED.

SIGNATURE OF APPLICANT: _____ DATE: _____

ACORD CERTIFICATE OF LIABILITY INSURANCE						DATE (MM/DD/YY) 11/06/01
PRODUCER PRATT INSURANCE AGENCY INC P O BOX 439 WESTBROOK ME 04098 Alexander T Pratt III Phone No. 207-854-9745 Fax No. _____ INSURED PERFORMANCE AUTO CARE MATTHEW LEPMAN 1036 FOREST AVE. PORTLAND ME 04103			THIS CERTIFICATE IS ISSUED AS A MATTER OF INFORMATION ONLY AND CONFERS NO RIGHTS UPON THE CERTIFICATE HOLDER. THIS CERTIFICATE DOES NOT AMEND, EXTEND OR ALTER THE COVERAGE AFFORDED BY THE POLICIES BELOW. COMPANIES AFFORDING COVERAGE COMPANY A NORTH EAST INSURANCE CO COMPANY B _____ COMPANY C _____ COMPANY D _____			
COVERAGES THIS IS TO CERTIFY THAT THE POLICIES OF INSURANCE LISTED BELOW HAVE BEEN ISSUED TO THE INSURED NAMED ABOVE FOR THE POLICY PERIOD INDICATED, NOTWITHSTANDING ANY REQUIREMENT, TERM OR CONDITION OF ANY CONTRACT OR OTHER DOCUMENT WITH RESPECT TO WHICH THIS CERTIFICATE MAY BE ISSUED OR MAY PERTAIN, THE INSURANCE AFFORDED BY THE POLICIES DESCRIBED HEREIN IS SUBJECT TO ALL THE TERMS, EXCLUSIONS AND CONDITIONS OF SUCH POLICIES. LIMITS SHOWN MAY HAVE BEEN REDUCED BY PAID CLAIMS.						
CO LTR	TYPE OF INSURANCE	POLICY NUMBER	POLICY EFFECTIVE DATE (MM/DD/YY)	POLICY EXPIRATION DATE (MM/DD/YY)	LIMITS	
A	GENERAL LIABILITY	PF38180529	08/01/01	08/01/02	GENERAL AGGREGATE	\$ 500000
	<input checked="" type="checkbox"/> COMMERCIAL GENERAL LIABILITY				PRODUCTS - COM/PROP AGG	\$ 500000
	<input type="checkbox"/> CLAIMS MADE <input checked="" type="checkbox"/> OCCUR				PERSONAL & ADV INJURY	\$ 500000
	<input type="checkbox"/> OWNER'S & CONTRACTOR'S PROT				EACH OCCURRENCE	\$ 500000
					FIRE DAMAGE (Any one fire)	\$
					MED EXP (Any one person)	\$ 5000
	AUTOMOBILE LIABILITY				COMBINED SINGLE LIMIT	\$
	<input type="checkbox"/> ANY AUTO				BODILY INJURY (Per person)	\$
	<input type="checkbox"/> ALL OWNED AUTOS				BODILY INJURY (Per accident)	\$
	<input type="checkbox"/> SCHEDULED AUTOS				PROPERTY DAMAGE	\$
A	GARAGE LIABILITY	PF39180529	09/01/01	08/01/02	AUTO ONLY - EA ACCIDENT	\$ 50000
	<input checked="" type="checkbox"/> ANY AUTO				OTHER THAN AUTO ONLY:	
	<input checked="" type="checkbox"/> OTHER THAN AUTO				EACH ACCIDENT	\$ 50000
					AGGREGATE	\$ 50000
	EXCESS LIABILITY				EACH OCCURRENCE	\$
	<input type="checkbox"/> UMBRELLA FORM				AGGREGATE	\$
	<input type="checkbox"/> OTHER THAN UMBRELLA FORM					\$
	WORKERS COMPENSATION AND EMPLOYERS' LIABILITY				WC STATUTORY LIMITS	OTL
	<input type="checkbox"/> THE PROPRIETOR/PARTNERS/EXECUTIVE OFFICERS ARE				EL EACH ACCIDENT	\$
	<input type="checkbox"/> INCL <input type="checkbox"/> EXCL				EL DISEASE - POLICY LIMIT	\$
	OTHER				EL DISEASE - EA EMPLOYEE	\$
DESCRIPTION OF OPERATIONS/LOCATIONS/VEHICLES/SPECIAL ITEMS						
CERTIFICATE HOLDER CITY OF PORTLAND CITY HALL 399 CONGRESS ST PORTLAND ME 04101			CANCELLATION SHOULD ANY OF THE ABOVE DESCRIBED POLICIES BE CANCELLED BEFORE THE EXPIRATION DATE THEREOF, THE ISSUING COMPANY WILL ENDEAVOR TO MAIL <u>10</u> DAYS WRITTEN NOTICE TO THE CERTIFICATE HOLDER NAMED TO THE LEFT BUT FAILURE TO MAIL SUCH NOTICE SHALL IMPOSE NO OBLIGATION OR LIABILITY OF ANY KIND UPON THE COMPANY, ITS AGENTS OR REPRESENTATIVES. AUTHORIZED REPRESENTATIVE Alexander T Pratt III			

11/05/01

To Whom It may Concern,

We give Performance Auto Care our tenant at 1036 Forest Ave permission to add a sign to the existing sign out front.

Delta Realty

Sign Mounting

2 Brackets will be welded to ~~end~~ the bottom of the existing sign ~~bracket~~^{Support}. The new sign will then be attached with bolts to the brackets.

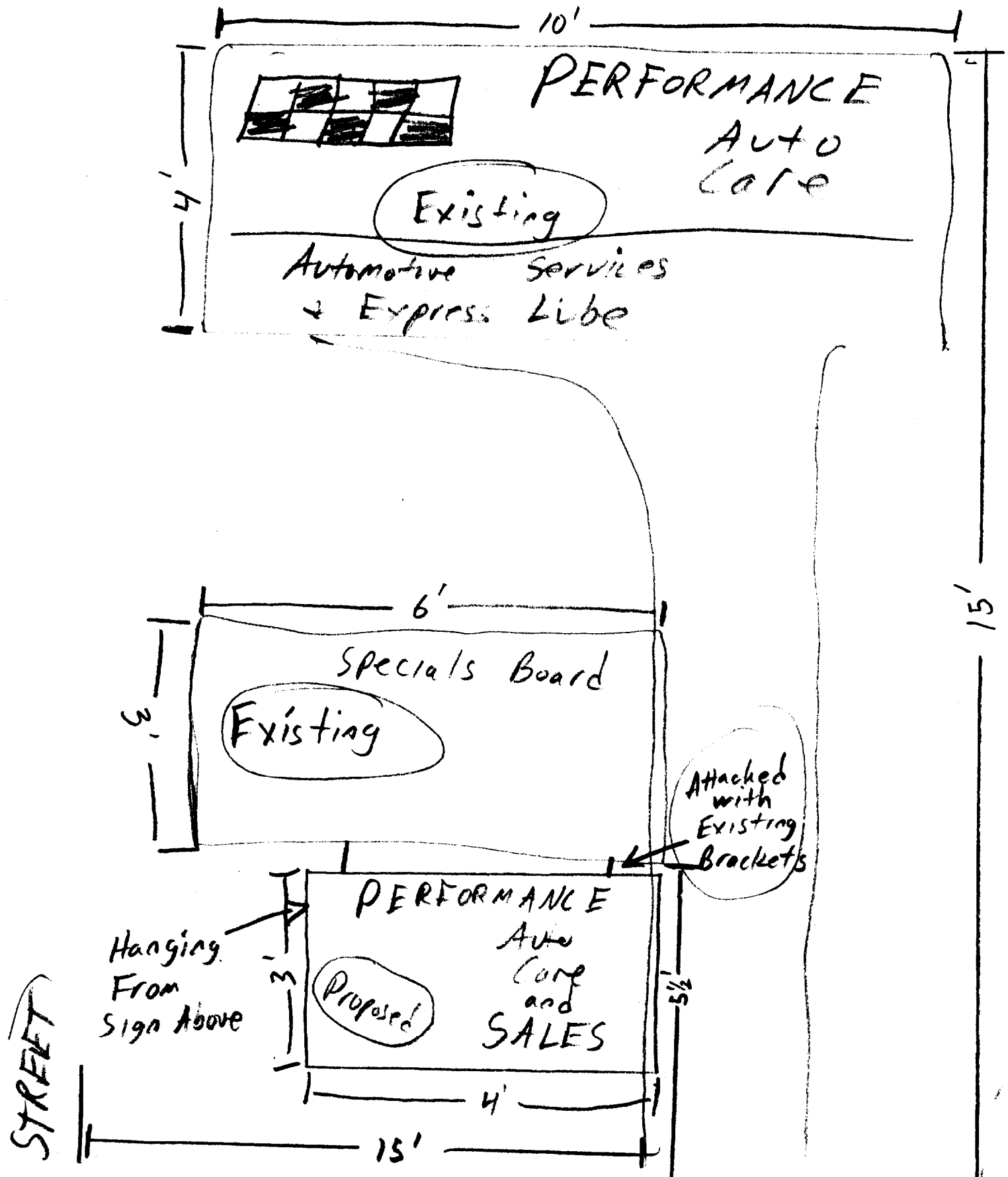

Waverly Street

Forest Avenue

Jeats Street

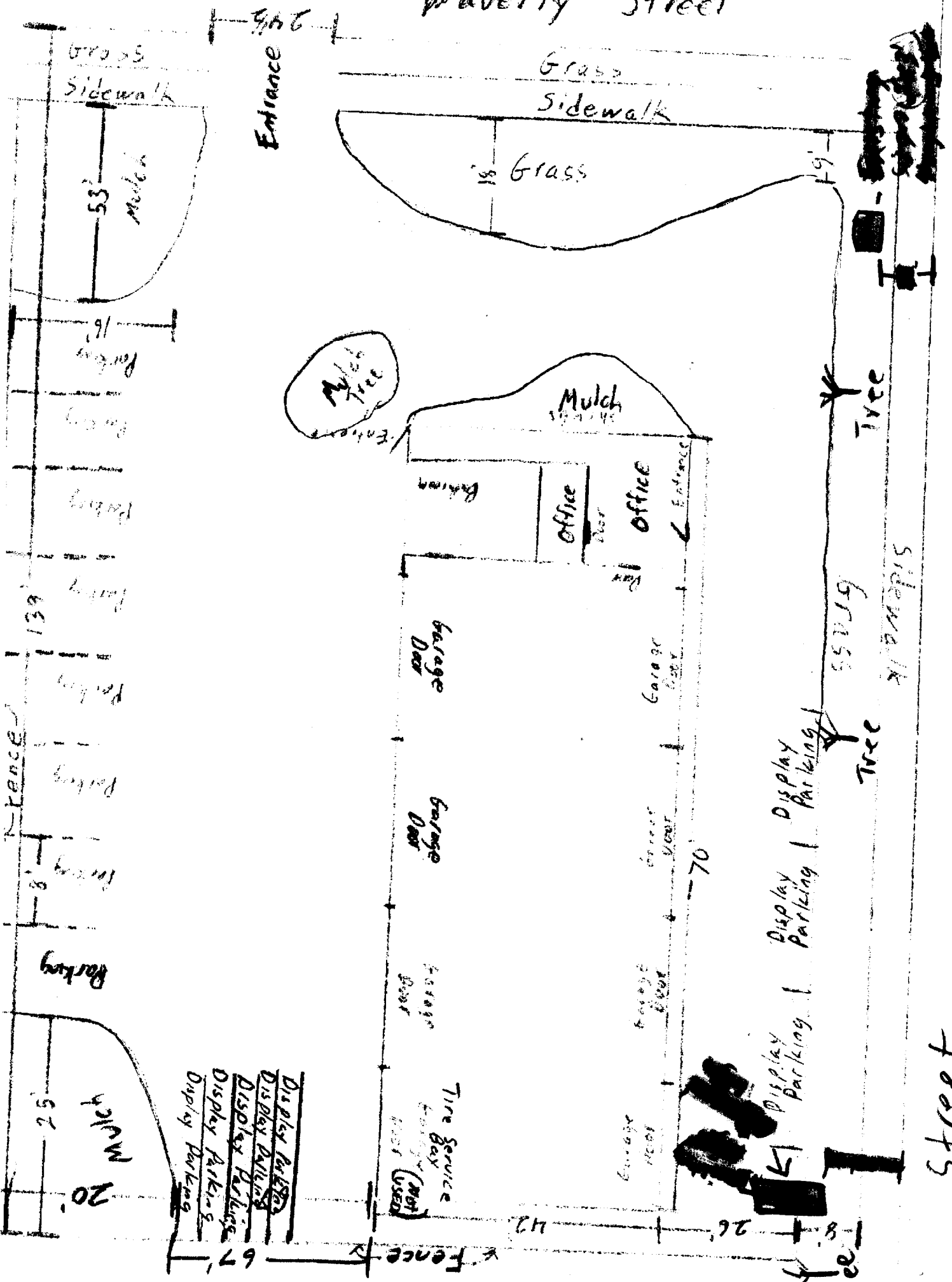



Circled one removed - replacing with 3'x4' sign

~~15' from street, sidewalk is~~

At least 8' in property line