



Demolition of a Structure Permit Application

If you or the property owner owes real estate or personal property taxes or user charges on any property within the City, payment arrangements must be made before permits of any kind are accepted.

Location/Address of Construction: <u>750 Stevens Avenue</u>		
Total Square Footage of Proposed Structure <u>39,500sf</u>		Square Footage of Lot: <u>256,650sf</u>
Tax Assessor's Chart, Block & Lot: Chart# Block# Lot# <u>145 B 46</u>	Owner: <u>University of New England</u>	Telephone: <u>283-0170</u>
Lessee/Buyer's Name (If Applicable)	Applicant name, address & telephone:	Cost Of Work: \$ <u>\$5,000</u> Fee: \$ <u>\$70</u>
Current legal use: (i.e. garage, warehouse) <u>Institutional</u> If vacant, what was the previous use? _____ How long has it been vacant? _____ Project description: <u>This building is being removed to allow for the construction of a Patient Care Center.</u>		
Contractor's name, address & telephone: <u>Allied Cook Construction, PO Box 1396, Portland Maine 04104</u> Who should we contact when the permit is ready: <u>Alan Thibeault</u> Mailing address: <u>Univ. of New England</u> Telephone: <u>602-2253</u> <u>11 Hills Beach Rd, Biddeford, ME 04005</u>		

Electronic files in pdf format are also required

Please submit all of the information outlined in the Demolition call list. Failure to do so will result in the automatic denial of your permit.

In order to be sure the City fully understands the full scope of the project, the Planning and Development Department may request additional information prior to the issuance of a permit. For further information or to download copies of this form and other applications visit the Inspections Division on-line at www.portlandmaine.gov, or stop by the Inspections Division office, room 315 City Hall or call 874-8703.

I hereby certify that I am the Owner of record of the named property, or that the owner of record authorizes the proposed work and that I have been authorized by the owner to make this application as his/her authorized agent. I agree to conform to all applicable laws of this jurisdiction. In addition, if a permit for work described in this application is issued, I certify that the Code Official's authorized representative shall have the authority to enter all areas covered by this permit at any reasonable hour to enforce the provisions of the codes applicable to this permit.

Signature of applicant:	Date: <u>06/14/12</u>
-------------------------	-----------------------

This is not a permit; you may not commence ANY work until the permit is issued.



Demolition Call List & Requirements

Site Address: 750 Stevens Ave. and garage

Owner: Univ. of New England

Structure Type: Wood

Contractor: Allied Cook Construction

Utility Approvals

Number

Contact Name/Date

Central Maine Power

1-800-750-4000

Sue, 6/26/12

Unitil

1-207-541-2533

Barbara, 6/27/12

Portland Water District

761-8310

Jared, 6/27/12

Dig Safe

1-888-344-7233

Mary, 6/27/12

After calling Dig Safe, you must wait 72 business hours before digging can begin.

DPW/ Traffic Division (L. Cote)

874-8891

L. Cote, 6/27/12 (LM)

DPW/ Sealed Drain Permit (C. Merritt)

874-8822

C. Merritt, 6/27/12

Historic Preservation

874-8726

D. Andrews, 6/27/12 (LM)

DEP – Environmental (Augusta)

287-2651

J. Bucci, 6/27/12

Additional Requirements

- 1) Written notice to adjoining owners
- 2) A photo of the structure(s) to be demolished
- 3) A plot plan or site plan of the property
- 4) Certification from an asbestos abatement company
- 5) Electronic files in pdf format are also required in addition to hard copy

Permit Fee: \$30.00 for the first \$1000.00 construction cost, \$10.00 per additional \$1000.00 cost

All construction and demolition debris generated in Portland must be delivered to Riverside Recycling Facility at 910 Riverside Street. Source separated salvage materials placed in specifically designated containers are exempt from this provision. For more information contact Troy Moon @ 874-8467.

U.S. EPA Region 1 – No Phone call required. Just mail copy of State notification to:

Demo / Reno Clerk
US EPA Region I (SEA)
JFK Federal Building
Boston, MA 02203

I have contacted all of the necessary companies/departments as indicated above and attached all required documentation.

Signed: _____ **Date:** 6/27/12

or more information or to download this form and other permit applications visit the Inspections Division on our website at www.portlandmaine.gov



Demolitions and Asbestos

1) Overview

In Maine, building demolitions happen on a regular basis. Many of the demolitions occur in older buildings that are likely to contain some asbestos products, particularly in or on heating (HVAC), wall, floor, and ceiling systems. These demolition projects may be happening without the proper protection of employees, the general public, and the environment. It is important to remember that state and federal laws require that owners have buildings inspected and have any asbestos products properly removed prior to demolition. The Maine DEP is forwarding this information to municipal officials in an effort to increase awareness of and compliance with applicable rules, resulting in less asbestos exposure to the general public, demolition site personnel, and environment.

2) What Can Municipalities Do To Help?

Municipalities can greatly assist the people of Maine and the Department by joining with the DEP and the US EPA to ensure that asbestos is properly managed during demolitions. *Specifically, municipalities can hand out appropriate information, issue demolition permits only to persons, who can demonstrate that they will properly handle the asbestos, and mail or fax the building demolition (BDF) report form to the Department.*

The following check-off list can be used.

- A) _____ Provided "Asbestos Fact Sheet" to Applicant
- B) _____ Had applicant fill out "Building Demolition Form" (BDF)
- C) _____ Did not issue Demolition Permit to Applicant not answering "Yes" to three questions on BDF Form (OPTIONAL BUT SUGGESTED)
- D) _____ Municipality faxed (or Mailed) BDF Form to DEP at 287-7826

3) What Are The Rules?

Simply stated state and federal asbestos rules and regulations require that buildings be inspected for asbestos products and have them removed prior to demolition. The inspection and removal operations must be performed by DEP-licensed companies under regulated and controlled conditions.

4) Using The Building Demolition Report Form

The purpose of this form is to ensure that an applicant has the correct information to properly remove asbestos from a building prior to demolition. The form has two parts which need to be filled out by the applicant. The first section of the Form, Per-Demolition Building Inspection.

Portland (Southern Maine Regional Office): 207-822-6300; 888-769-1036
Maine Department of Environmental Protection

What is asbestos?

Asbestos is a general term for several kinds of natural mineral fibers that have been used to strengthen and fireproof materials for nearly 4,000 years. The fibers are recovered from asbestos ore mined primarily in Canada, Russia, and South Africa. In addition to being good insulators, asbestos fibers are strong, flexible, fireproof, and very resistant to chemical attack.

What products contain asbestos?

Asbestos is found in a wide variety of products. It has been used to manufacture nearly 3,500 products such as pipe insulation, boiler covering, sprayed-on acoustical plaster, vinyl floor products, rigid siding, cement pipe, gaskets, paints, paper, textiles, and friction materials like disc brakes. Buildings constructed before 1980 are very likely to contain some asbestos products.

Is asbestos a health or environmental problem?

The presence of asbestos in such a wide variety of consumer products means that most Americans have been exposed, over time, to this mineral to one degree or another.

For the vast majority of Americans who have never worked with asbestos, the exposure received in their lifetime should have no significant health effects. However, for those exposed to large amounts of asbestos for significant periods of time, there may be serious health consequences.

Prolonged high exposure to asbestos fibers has been shown to cause asbestosis (lung scarring), lung cancer, mesothelioma, and several internal cancers such as cancers of the stomach and larynx. People who have been exposed to asbestos who also smoke have a much greater chance of disease than nonsmokers.

Is all asbestos potentially dangerous?

Asbestos products are potentially dangerous if they release asbestos fibers to the air where the fibers can enter the body through the lungs.

Friable asbestos, such as pipe and boiler covering and spray-on insulation, is the asbestos of primary concern. It easily releases asbestos fibers into the air when crushed, handled or disturbed. Asbestos that is in good condition or in a form that does not easily release fibers is much less of a hazard. This means that well-maintained asbestos or asbestos tightly bound into materials like vinyl or cement is much less likely to release asbestos fibers.

What are the laws regarding asbestos?

In Maine, the asbestos regulations apply to any work that impacts greater than 3 square feet or 3 linear feet of asbestos. The Maine "Asbestos Management Regulations" require that the Department be notified prior to removal or repair of asbestos that companies performing inspection, monitoring, design, training, asbestos analysis or abatement be licensed with the Department, and that certain work practices be followed to protect employees and the public. Also, individuals working for the licensed companies must be trained and certified with the Department.

Engineering controls, such as polyethylene "containments", negative pressure ventilation, and wet methods, are basic requirements in the asbestos regulations of both the Maine DEP and the U.S. Occupational Safety and Health Administration (OSHA). Engineering controls minimize the potential for asbestos fiber release in and out of the asbestos work area. The importance of utilizing proper engineering controls on an asbestos project can not be overemphasized.

Maximum allowable employee exposures are regulated by OSHA and personal protective equipment (suits, respirators, etc.) and hygiene standards are prescribed. Protective equipment is to be used only in conjunction with engineering controls and not as a "stand-alone" defense against inhalation of asbestos fibers.

Who regulates asbestos?

Several state and federal agencies regulate asbestos in Maine including:

- Maine Department of Environmental Protection (DEP): Primary asbestos contact in Maine. Responsibilities include regulating licensing, notification, training, storage, transportation, disposal and work practices for removal, inspection, design, monitoring, and analysis of asbestos. Telephone number: 287-2651.

- Federal Environmental Protection Agency (EPA). Regulations include the Asbestos-Containing Materials in Schools Rule (ASHERA - 40 CFR Part 763), the National Emissions Standards for Hazardous Air Pollutants (NESHAP - 40 CFR Part 61), and the Worker Protection Rule (Subpart G to 40 CFR Part 763). The Maine DEP is delegated to implement the ASHERA and NESHAP rules in Maine. EPA telephone numbers are available from the DEP.

- Federal OSHA: responsibilities include regulating employee exposure to asbestos in the workplace through the asbestos construction and industry standards (29 CFR Parts 1926 and 1910). Telephone number: (207) 780-3178.

Asbestos Inspections Required Prior to Demolitions and Renovations

In Maine, improper demolition activities may be the greatest single source of asbestos exposure to the general public and to trades people working on the project. Prior to demolition or renovation of a building, the owner must ensure that the work will not disturb more than 3 square feet or 3 linear feet of asbestos-containing material (ACM). Owners of buildings, other than residential buildings with less than 5 units, must have a DEP-licensed Asbestos Consultant inspect the building (or area) for asbestos. Residential buildings with 2-5 units can be surveyed for likely asbestos-containing materials by knowledgeable non-licensed people (e.g. building inspectors and CEO's who have asbestos-awareness training); any materials likely to contain asbestos must be tested by a DEP-certified inspector or assumed to be ACM.

If ACM is identified in a building that will be demolished, or any building materials are assumed to be ACM, these materials must be removed by a DEP-licensed Asbestos Abatement Contractor before the demolition. Similarly, if any ACM is identified or assumed in areas of a building that will undergo renovation, the ACM must be removed by a DEP-licensed Asbestos Abatement Contractor before the renovation occurs. Intact asbestos-containing flooring and roofing may be left in place during demolition of a building if the demolition is performed by a DEP-licensed Asbestos Abatement Contractor using large equipment in accordance with the Maine "Asbestos Management Regulations".

Demolition Notification

State and federal regulations require that building owners notify the DEP at least 5 working days prior to demolition of a building (other than single-family residences). This notification is required **even if no asbestos is identified in the building**. Forms are available from DEP and your local code enforcement office.

Please note: OSHA regulates asbestos anytime an employer/employee relationship exists. OSHA worker protection rules exist and must be followed for abatement activities. Contact the local OSHA office with questions.

What if I have additional questions about asbestos?

The DEP regulates most asbestos activities in Maine and acts as an asbestos information clearinghouse. For more information about asbestos, contact the Asbestos Hazard Prevention Program in the Bureau of Remediation & Waste Management at 207/287-2651 or visit the web site at www.maine.gov/dep/rwm/asbestos/index.htm

Written correspondence should be sent to:
Lead & Asbestos Hazard Prevention Program
Maine Department of Environmental Protection
17 State House Station
Augusta, ME 04333-0017

Pre-Abatement Requirements:

A. Renovation and Demolition Inspections. Prior to conducting a renovation or demolition activity that impacts any building material likely to contain asbestos (such as those used in roofing, flooring, siding, ceiling, and wall systems) or any component likely to contain asbestos (such as heating, ventilation, air conditioning, and plumbing systems), the owner or operator must have an inspection conducted for the presence of asbestos-containing materials. In lieu of inspection, the owner or operator may presume that building materials and components contain asbestos that requires that these materials be abated in accordance with these rules.

A DEP-certified Asbestos Inspector must perform the inspection. The inspection must identify all asbestos-containing materials that could be impacted during the renovation or demolition activity, must be completed prior to submission of notification to the Department, must be in writing, and must be on-site and made immediately available to the Department upon request.

Residential dwellings constructed before 1981 that consist of two (2) to four (4) units must be evaluated for building materials and components that are likely to contain asbestos. This evaluation may be performed by a DEP-certified Asbestos Inspector or by a person familiar with asbestos-containing building materials. If building materials and/or components likely to contain asbestos are found, these must be removed in accordance with these regulations prior to demolition except as allowed in section 7.B of this rule or must be tested by a DEP-certified Asbestos Inspector to demonstrate that they are not ACM.

Single family residences, and residences constructed after 1980 that consist of two (2) to four (4) units, are exempt from the inspection provisions of this section.

Specific building materials that do not require inspection, sampling, and analysis for asbestos include: wood, fiberglass, glass, plastic, metal, laminates, and gypsum board when joint compound was used only as a filler and not as a layered component, and exterior caulking and glazings. Also, building materials do not need to be inspected when written documents exist confirming that no asbestos was used in the materials that will be impacted, or that the materials were previously inspected by a DEP-certified Asbestos Inspector and affirmatively determined through sampling and analysis to not be ACM .

NOTE: To maintain compliance with Maine law, if more than 3 square feet or 3 linear feet of ACM is present, this ACM must be removed prior to the demolition, except that intact packing, gaskets, roofing, and flooring may be left in place when the demolition is performed by large equipment in accordance with these rules. Homeowners are encouraged to conduct a walk through of their single family homes to identify suspect asbestos-containing materials, such as thermal system insulation, ceiling tile, exterior cementitious siding, rigid panels, and resilient floor covering, and hire a consultant or contractor if suspect materials are observed. The Department can provide, upon request, more information regarding common asbestos-containing materials in buildings.



ASBESTOS BUILDING DEMOLITION NOTIFICATION
MAINE DEPARTMENT OF ENVIRONMENTAL PROTECTION
 Lead & Asbestos Hazard Prevention Program
 17 State House Station, Augusta, Maine 04333



Maine law requires the filing of the ASBESTOS BUILDING DEMOLITION NOTIFICATION with the Department prior to demolition of any building except a single-family home.

Building owners are required to provide this notification of the demolition of a building to the DEP at least 5 working days prior to the demolition. This notification is **not** required before the demolition of a single-family residence or related structure (e.g., garage, shed, barn). It is also **not** required if previous notification of the demolition has been provided to the DEP as part of an asbestos abatement project notification. *Demolition* means the tearing down or intentional burning of a building or part of a building.

Prior to demolition, building owners must determine if there is any asbestos-containing material(s) (ACM) in the building. An "asbestos inspection" by a DEP-licensed Asbestos Consultant is required for all buildings except single-family homes and residential buildings with 2-4 units built after 1980. In lieu of an asbestos inspection, pre-1981 residential buildings with 2-4 units can be surveyed to identify possible ACM by someone knowledgeable about ACM, such as a code enforcement officer or building inspector. If materials that may contain asbestos are found, then you can either assume they are ACM or hire a DEP-licensed Asbestos Consultant to test the materials.

Whenever more than 3 square feet or 3 linear feet of ACM is identified, the ACM must be abated in accordance with the *Maine Asbestos Management Regulations* by a DEP-licensed Asbestos Abatement Contractor. This includes materials presumed to be ACM. Check www.maine.gov for a listing of asbestos contractors.

Prior to issuing a local demolition permit, the DEP requests that municipalities have applicants for municipal demolition permits complete this form and fax it to the DEP at 207-287-7826. Municipalities should not issue local demolition permits if the required asbestos inspection or survey has not been performed and identified ACM removed.

Were regulated asbestos-containing building materials found? yes no

property address: 750 Stevens Ave. Portland, Me	building description: <input type="checkbox"/> pre-1981 residential with 2-4 units <input type="checkbox"/> post-1980 residential with 2-4 units <input checked="" type="checkbox"/> other:
asbestos survey/inspection performed by: (name & address) BIOS environments 17 Patrick Drive, Westbrook, Me telephone: 854-5262	asbestos abatement contractor BIOS Environments 17 Patrick Drive, Westbrook, ME telephone: 854-5262
property owner: (name & address) Univ. of New England 11 Hills Beach Rd, Biddeford, ME telephone: 283-0170	demolition contractor: (name & address) Allied Cook Construction PO Box 1396, Portland Me telephone: 772-2888
demolition start date: 07/09/12	demolition end date: 07/27/12

This demolition notification does not take the place of the Asbestos Project Notification if applicable

I CERTIFY THAT THE ABOVE INFORMATION IS CORRECT		
Alan Thibeault, AVP for Planning		
Print Name: Owner/Agent	Title	Signature
602-2253		06/14/12
Telephone #	FAX #	Date

the presence of asbestos-containing materials. In lieu of inspection, the owner or operator may presume that building materials and components contain asbestos that requires that these materials be abated in accordance with these rules.

A DEP-certified Asbestos Inspector must perform the inspection. The inspection must identify all asbestos-containing materials that could be impacted during the renovation or demolition activity, must be completed prior to submission of notification to the Department, must be in writing, and must be on-site and made immediately available to the Department upon request.

Residential dwellings constructed before 1981 that consist of two (2) to four (4) units must be evaluated for building materials and components that are likely to contain asbestos. This evaluation may be performed by a DEP-certified Asbestos Inspector or by a person familiar with asbestos-containing building materials. If building materials and/or components likely to contain asbestos are found, these must be removed in accordance with these regulations prior to demolition except as allowed in section 7.B of this rule or must be tested by a DEP-certified Asbestos Inspector to demonstrate that they are not ACM.

Single family residences, and residences constructed after 1980 that consist of two (2) to four (4) units, are exempt from the inspection provisions of this section.

Specific building materials that do not require inspection, sampling, and analysis for asbestos include: wood, fiberglass, glass, plastic, metal, laminates, and gypsum board when joint compound was used only as a filler and not as a layered component, and exterior caulking and glazing. Also, building materials do not need to be inspected when written documents exist confirming that no asbestos was used in the materials that will be impacted, or that the materials were previously inspected by a DEP-certified Asbestos Inspector and affirmatively determined through sampling and analysis to not be ACM.

NOTE: To maintain compliance with Maine law, if more than 3 square feet or 3 linear feet of ACM is present, this ACM must be removed prior to the demolition, except that intact packing, gaskets, roofing, and flooring may be left in place when the demolition is performed by large equipment in accordance with these rules. Homeowners are encouraged to conduct a walk through of their single family homes to identify suspect asbestos-containing materials, such as thermal system insulation, ceiling tile, exterior cementitious siding, rigid panels, and resilient floor covering, and hire a consultant or contractor if suspect materials are observed. The Department can provide, upon request, more information regarding common asbestos-containing materials in buildings.



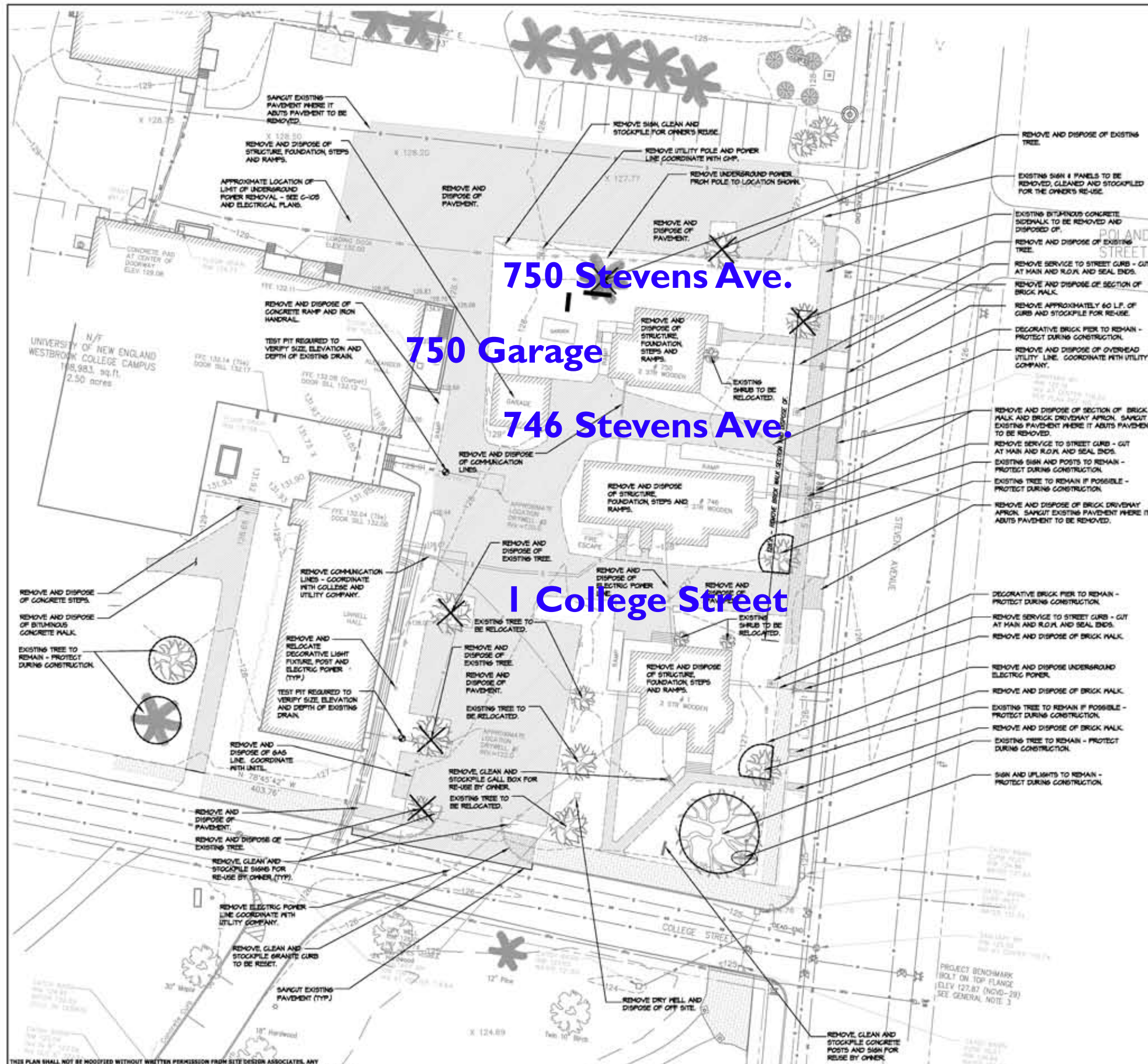

- GENERAL PROJECT NOTES:**
- PRIOR TO THE START OF ANY EXCAVATION FOR THE PROJECT, BOTH ON-SITE AND OFF-SITE, THE CONTRACTOR SHALL NOTIFY DISSAFE AND BE PROVIDED WITH A DISSAFE NUMBER INDICATING THAT ALL EXISTING UTILITIES HAVE BEEN LOCATED AND CLEARLY MARKED.
 - CONTRACTOR SHALL THOROUGHLY FAMILIARIZE THEMSELVES WITH ALL DRAWINGS AND SITE CONDITIONS PRIOR TO BIDDING AND PRIOR TO CONSTRUCTION.
 - IT IS THE CONTRACTOR'S RESPONSIBILITY TO FAMILIARIZE THEMSELVES WITH THE CONDITIONS OF ALL PERMITS AND APPROVALS AND CONDUCT THE WORK IN ACCORDANCE WITH THESE PERMITS AND APPROVALS. THE CONTRACTOR SHALL OBTAIN AND PAY FOR ALL ADDITIONAL PERMITS, STREET OPENINGS, NOTICES AND FEES NECESSARY TO COMPLETE THE WORK.
 - ANY DISCREPANCIES BETWEEN DRAWINGS AND SITE CONDITIONS AS WELL AS MANUFACTURER'S RECOMMENDATIONS SHALL BE REPORTED IMMEDIATELY TO THE OWNER'S REPRESENTATIVE FOR CLARIFICATION AND RESOLUTION PRIOR TO BIDDING OR CONSTRUCTION.
 - WHERE EXISTING CONDITIONS LIE UNDER OR ARE IMPROVED UPON BY PROPOSED BUILDINGS AND/OR SITE ELEMENTS, THE EXISTING CONDITION WILL BE REMOVED, ADJUSTED, ABANDONED AND/OR CAPPED OR DEMOLISHED, AS REQUIRED.
 - CONTRACTOR SHALL BE SOLELY RESPONSIBLE FOR ALL MEANS, METHODS AND TECHNIQUES EMPLOYED TO PERFORM WORK SHOWN ON THESE PLANS.
 - CONTRACTOR SHALL REFER TO DRAWINGS G-100 THRU G-104, G-200 THRU G-205, ARCHITECTURAL, STRUCTURAL, MECHANICAL AND ELECTRICAL DRAWINGS FOR ADDITIONAL INFORMATION.
 - THE CONTRACTOR SHALL LIMIT THE CONSTRUCTION ACTIVITY TO THE WORK SHOWN ON THE PLANS, UNLESS OTHERWISE AUTHORIZED BY THE OWNER'S REPRESENTATIVE.

- EXISTING CONDITIONS AND DEMOLITION NOTES:**
- THE CONTRACTOR SHALL NOTIFY DISSAFE PRIOR TO ANY DEMOLITION AND CONSTRUCTION ACTIVITIES.
 - THE LOCATIONS OF UNDERGROUND UTILITIES ARE APPROXIMATE AND NOT GUARANTEED BY THE OWNER OR THE ENGINEER. IT IS THE CONTRACTOR'S RESPONSIBILITY TO LOCATE ALL UTILITIES, ANTICIPATE CONFLICTS, AND REPAIR EXISTING UTILITIES AS REQUIRED TO COMPLETE THE WORK.
 - THE CONTRACTOR SHALL BE RESPONSIBLE FOR ALL DEMOLITION AND OFF-SITE DISPOSAL OF MATERIALS REQUIRED TO COMPLETE THE WORK, EXCEPT FOR WORK NOTED TO BE COMPLETED BY OTHERS.
 - ANY EXISTING PROPERTY DAMAGED BY THE CONTRACTOR SHALL BE REPAIRED OR REPLACED TO MATCH ITS ORIGINAL EXISTING CONDITIONS BY THE CONTRACTOR AT NO CHARGE TO THE OWNER OR ENGINEER.
 - THE CONTRACTOR SHALL REMOVE AND DISPOSE OF ALL EXISTING STRUCTURES, UTILITIES, LANDSCAPE AND PAVEMENT ON THE SITE WITHIN THE AREAS DESIGNATED FOR DEMOLITION UNLESS SPECIFICALLY IDENTIFIED TO REMAIN. ITEMS TO BE REMOVED INCLUDE, BUT ARE NOT LIMITED TO BUILDING STRUCTURES, FOUNDATIONS, PAVEMENT, CURBS, LIGHT POLES & BASES, UTILITIES SUCH AS, BUT NOT LIMITED TO, WATER, SEWER, ELECTRIC, GAS, COMMUNICATION, CONCRETE PADS, STAIRS, RETAINING WALLS, DRAINAGE STRUCTURES, SIGNAGE, TREES AND LANDSCAPING.
 - ALL MATERIALS DESIGNATED FOR REMOVAL/DEMOLITION SHALL BECOME THE PROPERTY OF THE CONTRACTOR UNLESS OTHERWISE SPECIFIED. THE CONTRACTOR SHALL DISPOSE OF ALL MATERIALS OFF-SITE IN ACCORDANCE WITH ALL LOCAL, STATE AND FEDERAL REGULATIONS, ORDINANCES AND CODES.
 - PAVEMENT REMOVAL LIMITS ARE SHOWN FOR THE CONTRACTOR'S CONVENIENCE ONLY. ADDITIONAL PAVEMENT REMOVAL AND REPLACEMENT MAY BE REQUIRED DEPENDING ON THE CONTRACTOR'S OPERATION. CONTRACTOR SHALL VERIFY FULL LIMITS OF PAVEMENT PRIOR TO BIDDING.
 - THE CONTRACTOR SHALL COORDINATE THE REMOVAL, RELOCATION AND DISPOSAL OR SALVAGE OF UTILITIES WITH THE OWNER AND APPROPRIATE UTILITY COMPANY.
 - THE CONTRACTOR SHALL VERIFY THAT ABATEMENT OF THE EXISTING BUILDING AREAS TO BE DEMOLISHED HAS BEEN COMPLETED PRIOR TO DEMOLITION. THE CONTRACTOR SHALL BE RESPONSIBLE FOR ALL MEANS, METHODS AND TECHNIQUES TO COMPLETE THE BUILDING DEMOLITION.
 - TREES TO REMAIN WITHIN THE LIMITS OF WORK SHALL BE TAGGED PRIOR TO CONSTRUCTION BY THE LANDSCAPE ARCHITECT AND PROTECTED BY THE CONTRACTOR. TREES TO REMAIN WHICH ARE DAMAGED DURING CONSTRUCTION SHALL BE REMOVED BY THE CONTRACTOR AND REPLACED BY A TREE OF EQUAL SIZE OR DOLLAR VALUE.
 - ALL MATERIALS DESIGNATED FOR STOCKPILING OR RELOCATION SHALL BE CLEANED, STOCKPILED AND PROTECTED IN AN AREA APPROVED BY THE OWNER'S REPRESENTATIVE UNTIL RELOCATION TAKES PLACE.
 - SANICUT AND REMOVE PAVEMENT ONE FOOT OFF PROPOSED EDGE OF PAVEMENT OR CURB LINE IN ALL AREAS WHERE PAVEMENT TO BE REMOVED ABUTS EXISTING PAVEMENT TO REMAIN.
 - SCREENED IMAGES REPRESENT EXISTING CONDITIONS.
 - CONTRACTOR SHALL OBTAIN ALL REQUIRED PERMITS FOR ABANDONING SANITARY SEWER SERVICE LINES FROM PORTLAND'S DEPARTMENT OF PUBLIC SERVICES. EXISTING SANITARY SEWER SERVICES ARE TO BE REMOVED FROM THE RIGHT OF WAY INTO THE SITE. REMAINING PORTION OF SERVICE TO BE SAVED, IS TO BE PLUGGED AT THE MAIN AND AT THE RIGHT OF WAY, AND FILLED WITH GROUT.

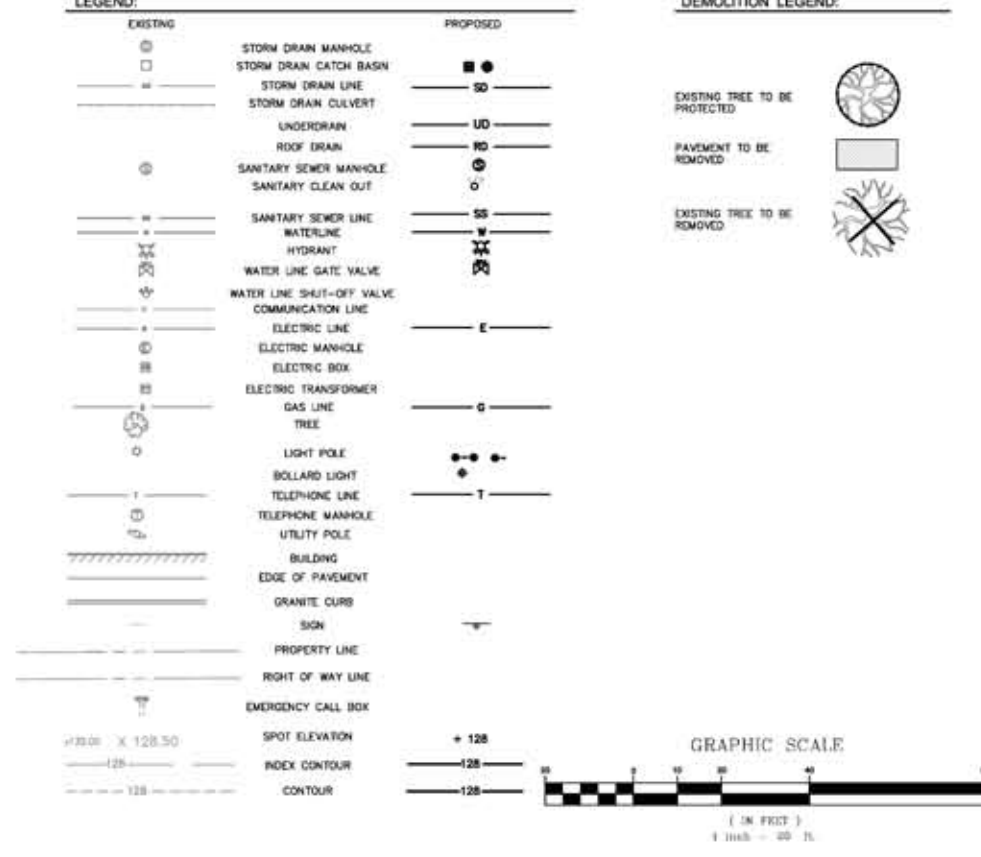

THIS PLAN SHALL NOT BE MODIFIED WITHOUT WRITTEN PERMISSION FROM SITE DESIGN ASSOCIATES. ANY ALTERATIONS, OTHERWISE, SHALL BE AT THE USER'S SOLE RISK AND WITHOUT LIABILITY TO SITE DESIGN ASSOCIATES.

REV.	DATE	STATUS	BY	CHKD.	APPD.	REV.	DATE	STATUS	BY	CHKD.	APPD.
D	5/25/12	ISSUED FOR BID	TWS	TWS							
C	5/11/12	ISSUED FOR BUILDING PERMIT	TWS	TWS							
B	4/17/12	SUBMITTED TO THE CITY OF PORTLAND FOR LEVEL 3 REVIEW	TWS	TWS							
A	4/13/12	ISSUED FOR DESIGN DEVELOPMENT	TWS	TWS							

REV.	DATE	STATUS	BY	CHKD.	APPD.	REV.	DATE	STATUS	BY	CHKD.	APPD.

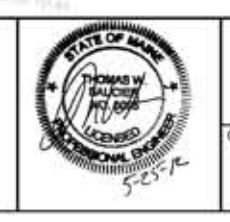

Site Design Associates
 Consulting Engineering & Land Planning
 21 Whittany Way, Topsham, Maine 04086 Tel: (207) 449-4375
 CLIENT: **PORT CITY ARCHITECTURE**
 65 NEWBURY STREET, PORTLAND, MAINE 04101

DESIGN: DEPT.
 DRAWN: DEPT.
 CHKD: TWS
 DATE: JAN. 2012
 SCALE: 1" = 20'

PROJECT: **PATIENT CARE CENTER**
 UNIVERSITY OF NEW ENGLAND
 STEVENS AVENUE, PORTLAND, MAINE
EXISTING CONDITIONS & DEMOLITION PLAN
 PROJ. NO. _____
 DWG. NO. _____
 REV. _____
C-100

Asbestos Building Demolition Notification

State of Maine
 Department of Environmental Protection
 Lead & Asbestos Hazard Prevention Program
 17 State House Station, Augusta, ME 04333
 TEL (207) 287-2651 FAX (207) 287-6220

FORM D
 Page 1 of 2
 2011

Notice

Prior to demolition, building owners must determine if there is any asbestos-containing material(s) (ACM) in the building. An "asbestos inspection" by a MDEP-licensed Asbestos Consultant is required for all buildings regardless of construction date, except single-family homes and residential buildings with 2-4 units built after 1980. In lieu of an asbestos inspection, pre-1981 residential buildings with 2-4 units can be surveyed to identify possible ACM by someone knowledgeable about ACM, such as a code enforcement officer or building inspector.

If your project involves the demolition of a single family residence or a residential building with less than 5 units, please answer the following questions to determine whether you need to have your inspection performed by a MDEP-licensed Asbestos Consultant:

Does this demolition/renovation project involve more than ONE residential building at the same site with the same owner? Yes No

Is this building currently being used, or has it EVER been used, as a commercial, government, daycare, office, church, charitable or other non-profit place of business? Yes No

Is this building to be demolished as part of a highway or road-widening project? Yes No

Is this building part of a building cooperative, apartment or condo building? Yes No

Is this building used for military housing? Yes No

Have other residences or non-residential buildings at this site been scheduled to be demolished now, or in the future, as part of a larger project? Yes No

Is more than ONE building to be lifted from its foundation and relocated? Yes No

Will this building be intentionally burned for the purpose of demolition or fire department training? Yes No

If you answer "no" to all the questions above, your building can be inspected by a knowledgeable non-licensed person as applicable.

Any "yes" answers to the above questions requires an inspection by a MDEP-licensed Asbestos Consultant.

Important Notice

Before you can demolish any building, including single-family residences, all asbestos materials must be removed from the building. The removal of those materials must be done by a MDEP-licensed Asbestos Abatement Contractor, except single-family homeowners may remove some asbestos under certain circumstances (Contact MDEP for more information).

With the exception of a single family home, building owners are required to submit the Asbestos Building Demolition Notification to the MDEP at least five (5) working days prior to the demolition **EVEN IF NO ASBESTOS** is present.

Asbestos Building Demolition Notification

State of Maine
Department of Environmental Protection
Lead & Asbestos Hazard Prevention Program
17 State House Station, Augusta, ME 04333
TEL (207) 287-2651 FAX (207) 287-6220

FORM D

Page 2 of 2
2011

Inspection/Survey Results:

Were asbestos-containing building materials identified or presumed positive? Yes No

If Yes, is the removal of ACM subject to MDEP asbestos regulations? Yes No

If No, explain WHY NOT: _____

property address: <u>Single Car Garage - UNE Westbrook CC</u> <u>Forest Avenue, Portland, Maine</u>	building description: <input type="checkbox"/> <input type="checkbox"/> <input type="checkbox"/> pre-1981 residential with 2-4 units <input type="checkbox"/> <input type="checkbox"/> <input type="checkbox"/> post-1980 residential with 2-4 units <input checked="" type="checkbox"/> other:
asbestos survey/inspection performed by: (name & address) <u>Envrnmental Safety & Hygiene Assoc., Inc.</u> <u>17 Patrick Drive, Westbrook, Maine</u> telephone: <u>207.854.2711</u>	asbestos abatement contractor <u>N/A</u> telephone: _____
property owner: (name & address) <u>University of New England</u> <u>11 Hills Beach Road, Biddeford, Maine</u> telephone: _____	demolition contractor: (name & address) <u>TBD</u> telephone: _____
demolition start date: <u>TBD</u>	demolition end date: <u>TBD</u>

Whenever more than 3 square feet or 3 linear feet of ACM is identified, the ACM must be abated in accordance with the Maine Asbestos Management Regulations by a DEP-licensed Asbestos Abatement Contractor. This includes materials presumed to be ACM. Check www.maine.gov/dep/rwm/asbestos/index.htm for a listing of asbestos contractors.

Prior to issuing a local demolition permit, the MDEP requests that **municipalities** have applicants for municipal demolition permits complete this form and fax it to the MDEP at 207-287-6220. Municipalities should not issue local demolition permits if the required asbestos inspection or survey has not been performed and identified ACM removed.

This demolition notification does not take the place of the Asbestos Project Notification if applicable

I CERTIFY THAT THE ABOVE INFORMATION IS CORRECT

Mark P. Coleman
Print Name: Owner/Agent

_____ Title

 Signature

207.854.2711
Telephone #

_____ FAX #

June 27, 2012
Date

Asbestos Building Demolition Notification

State of Maine
 Department of Environmental Protection
 Lead & Asbestos Hazard Prevention Program
 17 State House Station, Augusta, ME 04333
 TEL (207) 287-2651 FAX (207) 287-6220

FORM D

Notice

Prior to demolition, building owners must determine if there is any asbestos-containing material(s) (ACM) in the building. An "asbestos inspection" by a MDEP-licensed Asbestos Consultant is required for all buildings regardless of construction date, except single-family homes and residential buildings with 2-4 units built after 1980. In lieu of an asbestos inspection, pre-1981 residential buildings with 2-4 units can be surveyed to identify possible ACM by someone knowledgeable about ACM, such as a code enforcement officer or building inspector.

If your project involves the demolition of a single family residence or a residential building with less than 5 units, please answer the following questions to determine whether you need to have your inspection performed by a MDEP-licensed Asbestos Consultant:

Does this demolition/renovation project involve more than ONE residential building at the same site with the same owner? Yes No

Is this building currently being used, or has it EVER been used, as a commercial, government, daycare, office, church, charitable or other non-profit place of business? Yes No

Is this building to be demolished as part of a highway or road-widening project? Yes No

Is this building part of a building cooperative, apartment or condo building? Yes No

Is this building used for military housing? Yes No

Have other residences or non-residential buildings at this site been scheduled to be demolished now, or in the future, as part of a larger project? Yes No

Is more than ONE building to be lifted from its foundation and relocated? Yes No

Will this building be intentionally burned for the purpose of demolition or fire department training? Yes No

If you answer "no" to all the questions above, your building can be inspected by a knowledgeable non-licensed person as applicable.

Any "yes" answers to the above questions requires an inspection by a MDEP-licensed Asbestos Consultant.

Important Notice

Before you can demolish any building, including single-family residences, all asbestos materials must be removed from the building. The removal of those materials must be done by a MDEP-licensed Asbestos Abatement Contractor, except single-family homeowners may remove some asbestos under certain circumstances (Contact MDEP for more information).

With the exception of a single family home, building owners are required to submit the Asbestos Building Demolition Notification to the MDEP at least five (5) working days prior to the demolition **EVEN IF NO ASBESTOS** is present.

Asbestos Building Demolition Notification

State of Maine
Department of Environmental Protection
Lead & Asbestos Hazard Prevention Program
17 State House Station, Augusta, ME 04333
TEL (207) 287-2651 FAX (207) 287-6220

FORM D

Page 2 of 2
2011

Inspection/Survey Results:

Were asbestos-containing building materials identified or presumed positive? Yes No

If Yes, is the removal of ACM subject to MDEP asbestos regulations? Yes No

If No, explain WHY NOT: _____

property address: <u>750 Stevens Avenue</u> <u>Portland, Maine</u>	building description: <input type="checkbox"/> <input type="checkbox"/> <input type="checkbox"/> pre-1981 residential with 2-4 units <input type="checkbox"/> <input type="checkbox"/> <input type="checkbox"/> post-1980 residential with 2-4 units <input checked="" type="checkbox"/> other:
asbestos survey/inspection performed by: (name & address) <u>Environmental Safety & Hygiene Assoc., Inc.</u> <u>17 Patrick Drive, Westbrook, Maine</u> telephone: <u>207.854.2711</u>	asbestos abatement contractor <u>BIOS Environments</u> <u>17 Patrick Drive, Westbrook, Maine</u> telephone: <u>207.854.5262</u>
property owner: (name & address) <u>University of New England</u> <u>11 Hills Beach Road, Biddeford, Maine</u> telephone: _____	demolition contractor: (name & address) <u>TBD</u> telephone: _____
demolition start date: <u>TBD</u>	demolition end date: <u>TBD</u>

Whenever more than 3 square feet or 3 linear feet of ACM is identified, the ACM must be abated in accordance with the Maine Asbestos Management Regulations by a DEP-licensed Asbestos Abatement Contractor. This includes materials presumed to be ACM. Check www.maine.gov/dep/rwm/asbestos/index.htm for a listing of asbestos contractors.

Prior to issuing a local demolition permit, the MDEP requests that **municipalities** have applicants for municipal demolition permits complete this form and fax it to the MDEP at 207-287-6220. Municipalities should not issue local demolition permits if the required asbestos inspection or survey has not been performed and identified ACM removed.

This demolition notification does not take the place of the Asbestos Project Notification if applicable

I CERTIFY THAT THE ABOVE INFORMATION IS CORRECT

Mark P. Coleman
Print Name: Owner/Agent

_____ Title

 Signature

207.854.2711
Telephone #

_____ FAX #

June 27, 2012
Date