

145-B-42

746 Stevens

Ave

Conditional Use

UNE

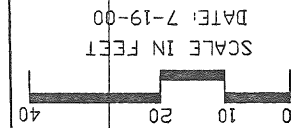
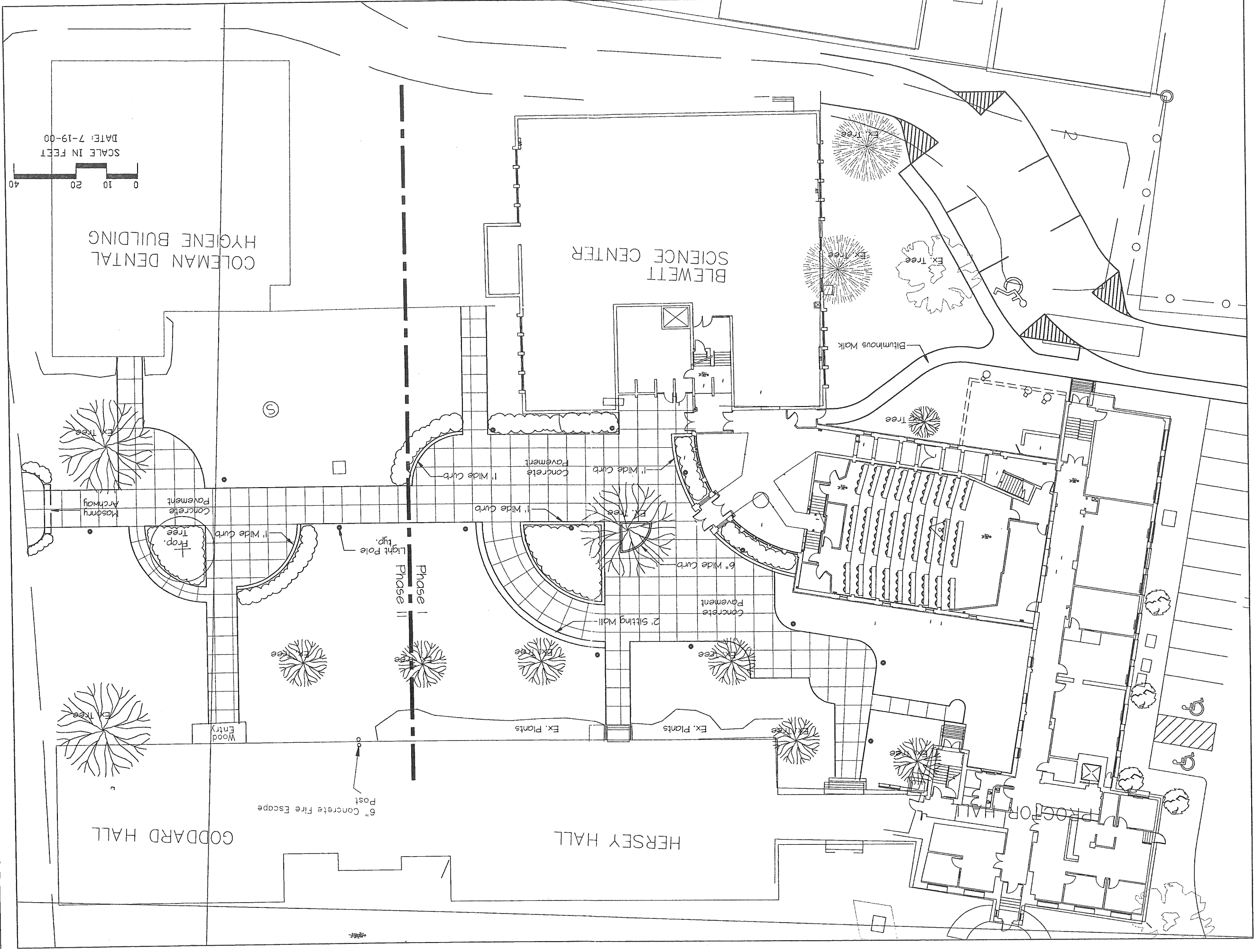

S-14  
COURTYARD  
PLAN

ISSUE DATE	1-14-00
PRELIM.	-
APRVL.	-
BID	-
C.D.'s	-
REVISION	-
PRINT	7-19-00

Job: 99506

**College of Health Professions**  
**Courtyard Renovations**  
 University of New England, Westbrook College Campus

**tj&a**  
 Thomas J. Dwyer & Associates  
 Landscape Architects & Planners  
 123 State Street, Portland, ME 04101  
 Telephone: 207.761.9000 Fax: 207.761.9001  
 www.tjandassociates.com

© COPYRIGHT  
 All rights reserved. No part of this document may be reproduced or transmitted in any form or by any means, electronic, mechanical, photocopying, recording, or by any information storage and retrieval system, without the prior written permission of the copyright owner.

**PORT & GUY ARCHITECTURE**  
 85 NEWBURY STREET  
 PORTLAND, ME 04101  
 207.761.9000  
 fax: 761.2010  
 info@portcityarch.com

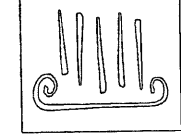

4.1



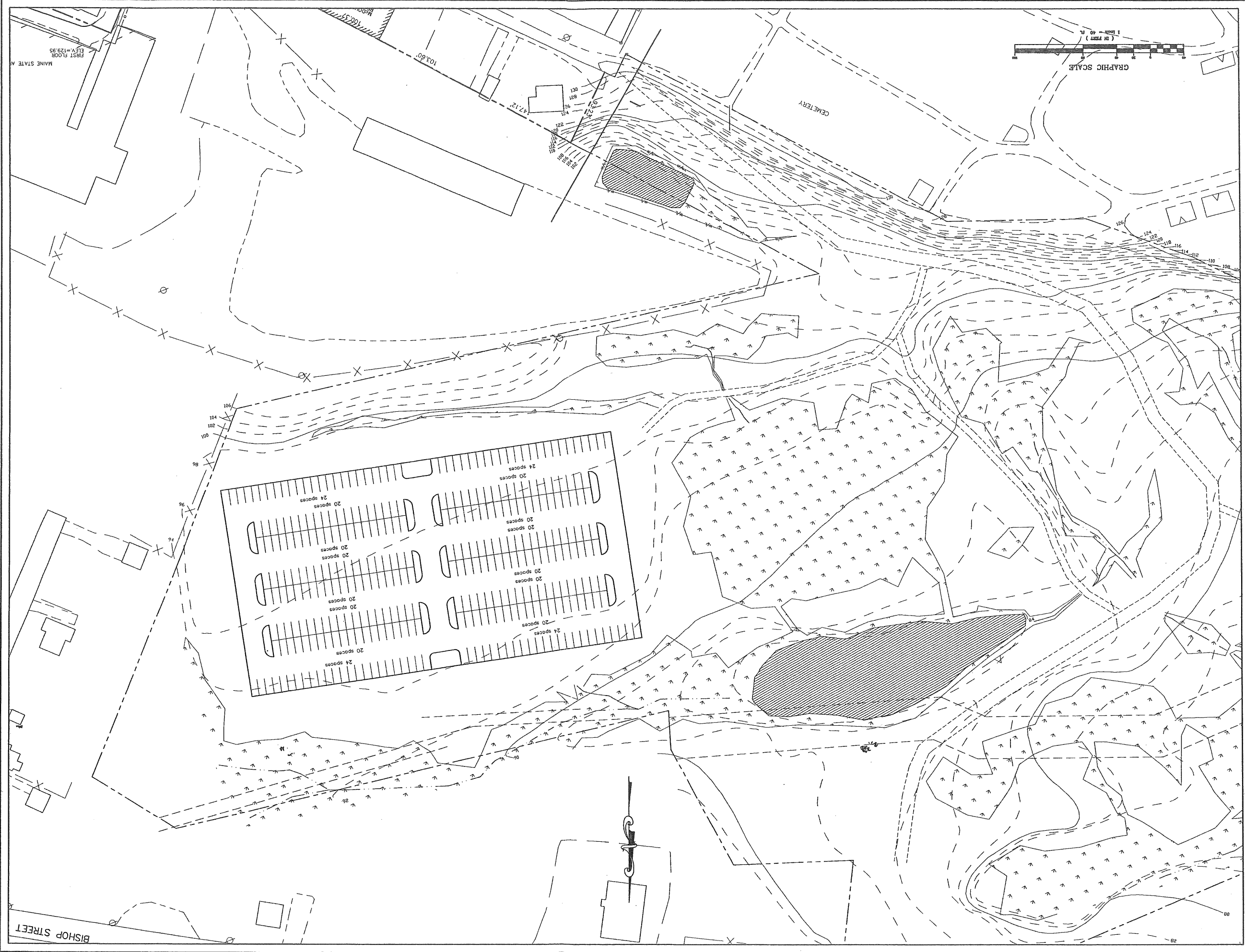

US  
 L  
 O  
 W  
 E  
 R  
 S  
 C  
 A  
 T  
 I  
 O  
 N  
 3

ISSUE DATE	
PRELIM.	
APRVL.	
BID.	
C.O.S.	
REVISION 1	
PRINT	

Job 99506

**College of Health Professions**  
**Building Renovation**  
 University of New England, Westbrook College Campus

**TAYLOR**  
**ENGINEERING**  
**ASSOCIATES**  
 PRELIMINARY  
 410 SUMNER STREET, AUBURN, MAINE 04210 (207) 781-1111

© COPYRIGHT  
 All rights reserved. No part of the contents of this document is to be reproduced or transmitted in any form or by any means, electronic or mechanical, including photocopying, recording, or by any information storage and retrieval system, without the prior written permission of Taylor Engineering Associates, Inc.

65 NEWBURY STREET  
 PORTLAND, ME 04101  
 207.761.9000  
 fax: 761.2010  
 info@portcityarch.com

**P O R T C I T Y**  
**A R C H I T E C T U R E**

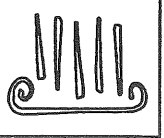

AH 4.3

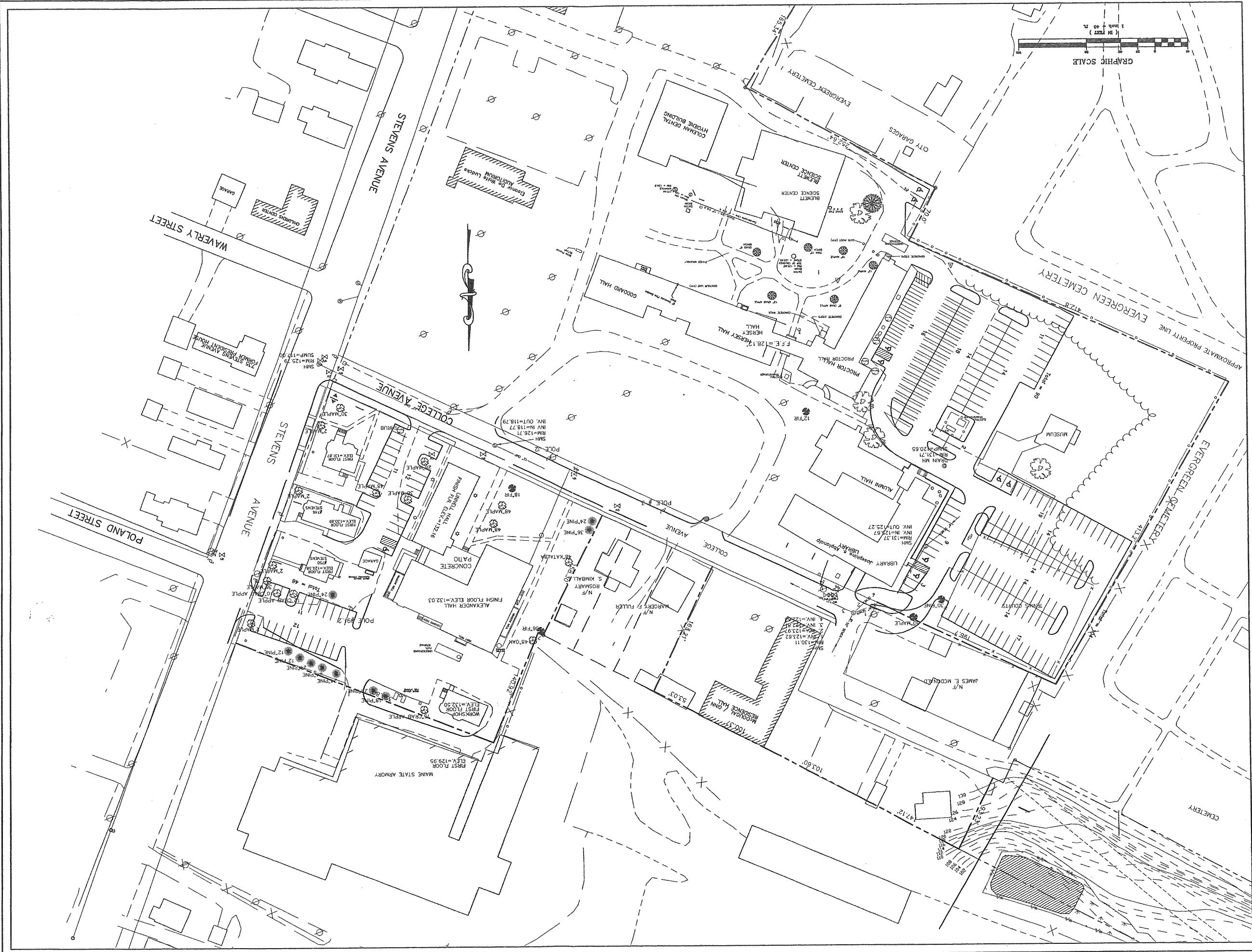

C-2  
 TUCKER  
 CONSULTANTS  
 P.C.

ISSUE DATE	PRELIM.
APRVL.	BID.
C.D.S.	REVISION 1
PRINT	

JOB 995506

**College of Health Professions**  
**Building Renovations**  
 University of New England, Westbrook College Campus

**TAYLOR**  
 ENGINEERING  
 ASSOCIATES  
 PREPARED BY  
 410 SUMNER STREET, ANDERSON, MAINE 04910 (207) 761-7000

© COPYRIGHT  
 Return or reproduction  
 of the contents of this  
 document is not per-  
 mitted without written  
 permission of TAYLOR CITY  
 ARCHITECTURE PA

PORT & GILTY  
 ARCHITECTURE  
 65 NEWBURY STREET  
 PORTLAND, ME 04101  
 TEL: 761.2910  
 INFO@PORTANDGILTY.COM

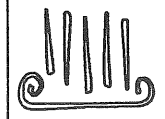

A444

**L-A6**  
EXTERIOR  
ELEVATIONS

FRONT
REVISION
CD's
BID
APPR'L
D.D.'s 1/5/00
ISSUE DATE

JOB: 99506

**College of Health Professions**  
University of New England, Westbrook College Campus

© COPYRIGHT  
Reuse or reproduction  
of the contents of this  
document is not per-  
mitted without written  
approval of PORT &  
GUY ARCHITECTURE P.A.

**PORT & GUY**  
ARCHITECTURE  
65 NEMURRY STREET  
PORTLAND, ME 04101  
207.761.9000  
fax: 761.2010  
llieportguyarchi.com

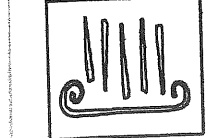

ATT 5.12

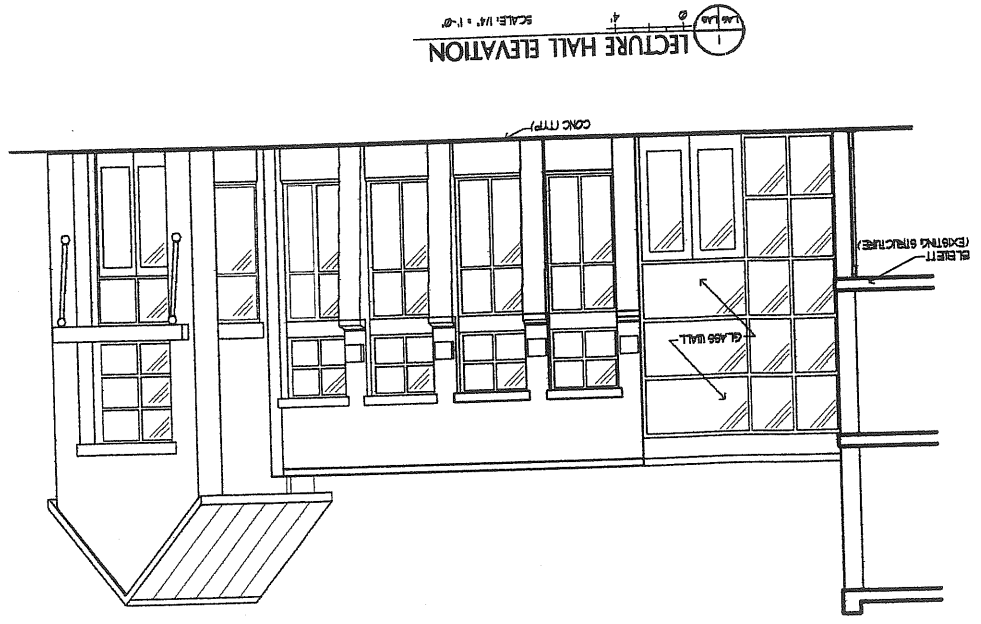

1 LECTURE HALL ELEVATION  
SCALE: 1/8\"/>

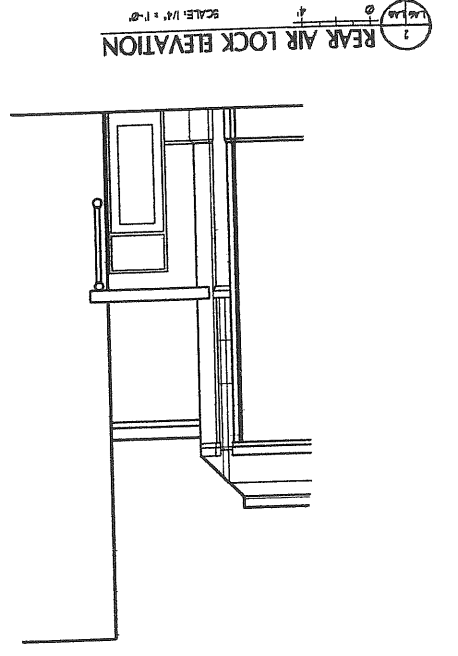

2 REAR AIR LOCK ELEVATION  
SCALE: 1/8\"/>

L-A5

EXT ELEV

ISSUE DATE	D.D.	1.15.00
APPROVAL	A.P.	
BID		
C.D.		
REVISION		
PRINT		

Job: 99506

**College of Health Professions**  
 University of New England, Westbrook College Campus

© COPYRIGHT  
 Plans or reproduction  
 of this drawing or any  
 portion thereof without the  
 written consent of the  
 ARCHITECTURE P.A.  
 PORT & GIBBY  
 ARCHITECTURE  
 65 NEWBURY STREET  
 PORTLAND, ME 04101  
 207.761.9000  
 fax: 761.2010  
 info@portandgibby.com

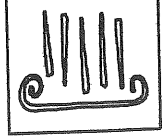

44 5.1

1  
 EXTERIOR ELEVATION  
 SCALE: 1/8" = 1'-0"



1  
 EXTERIOR ELEVATION  
 SCALE: 1/8" = 1'-0"



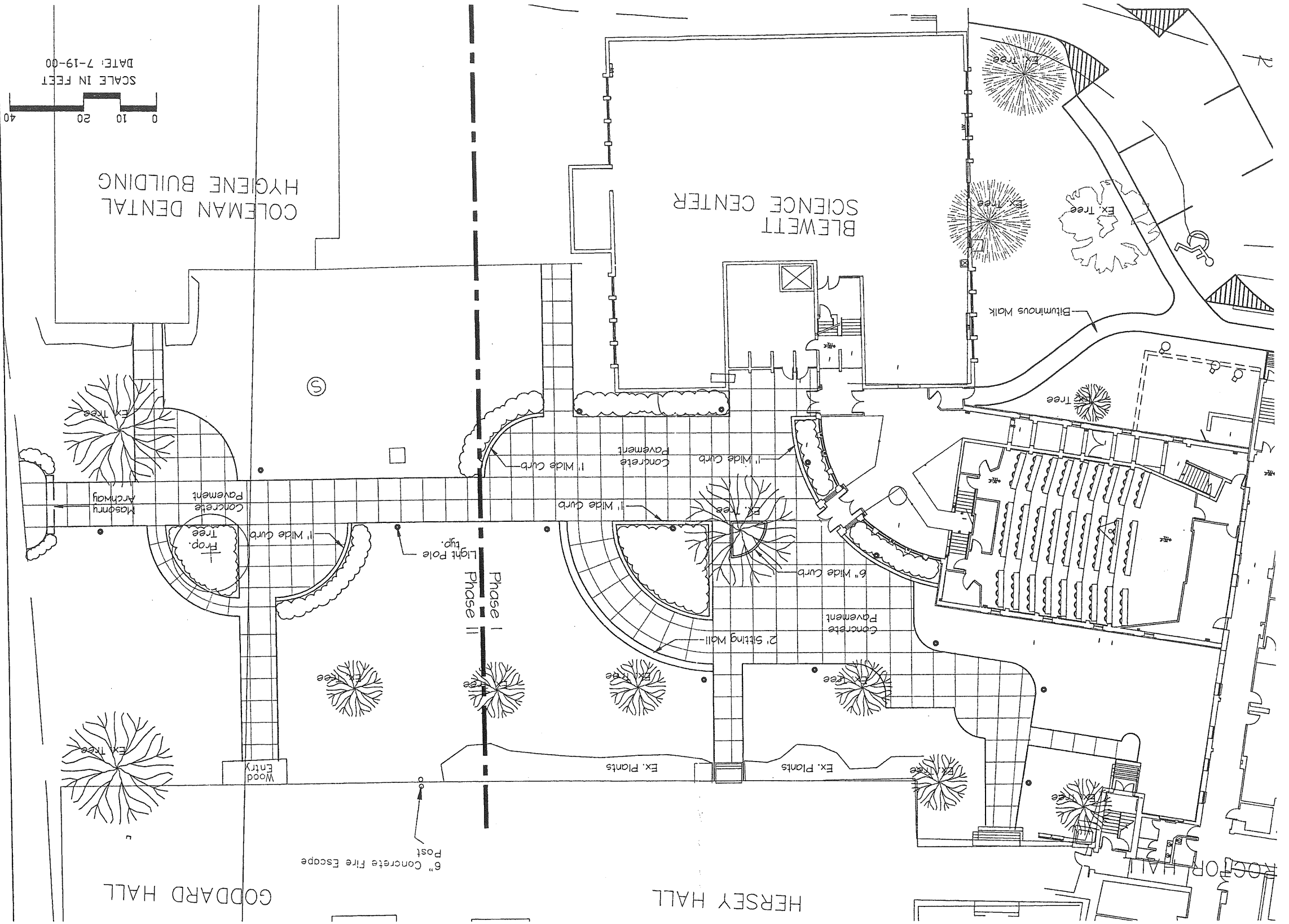

SCALE IN FEET  
 0 10 20 40  
 DATE: 7-19-00

ISSUE DATE	PRELIM. - 7-14-00
APPROVAL	
BID	
C.D.'s	
REVISION	
PLOT	7-19-00

JOB: 99506

**College of Health Professions**  
**Courtyard Renovations**  
 University of New England, Westbrook College Campus

**tj&a**  
 Tarrant & Associates  
 Landscape Architecture & Planning  
 121 West Main Street, Westbrook, ME 04092  
 Phone: (207) 751-9000  
 Fax: (207) 751-9000  
 www.tjandassociates.com

55 NEWBURY STREET  
 PORTLAND, ME 04101  
 207.751.9000  
 info@portcityarch.com

© COPYRIGHT  
 All rights reserved. No part of this document may be reproduced or transmitted in any form or by any means, electronic, mechanical, photocopying, recording, or by any information storage and retrieval system, without the prior written permission of the copyright owner.



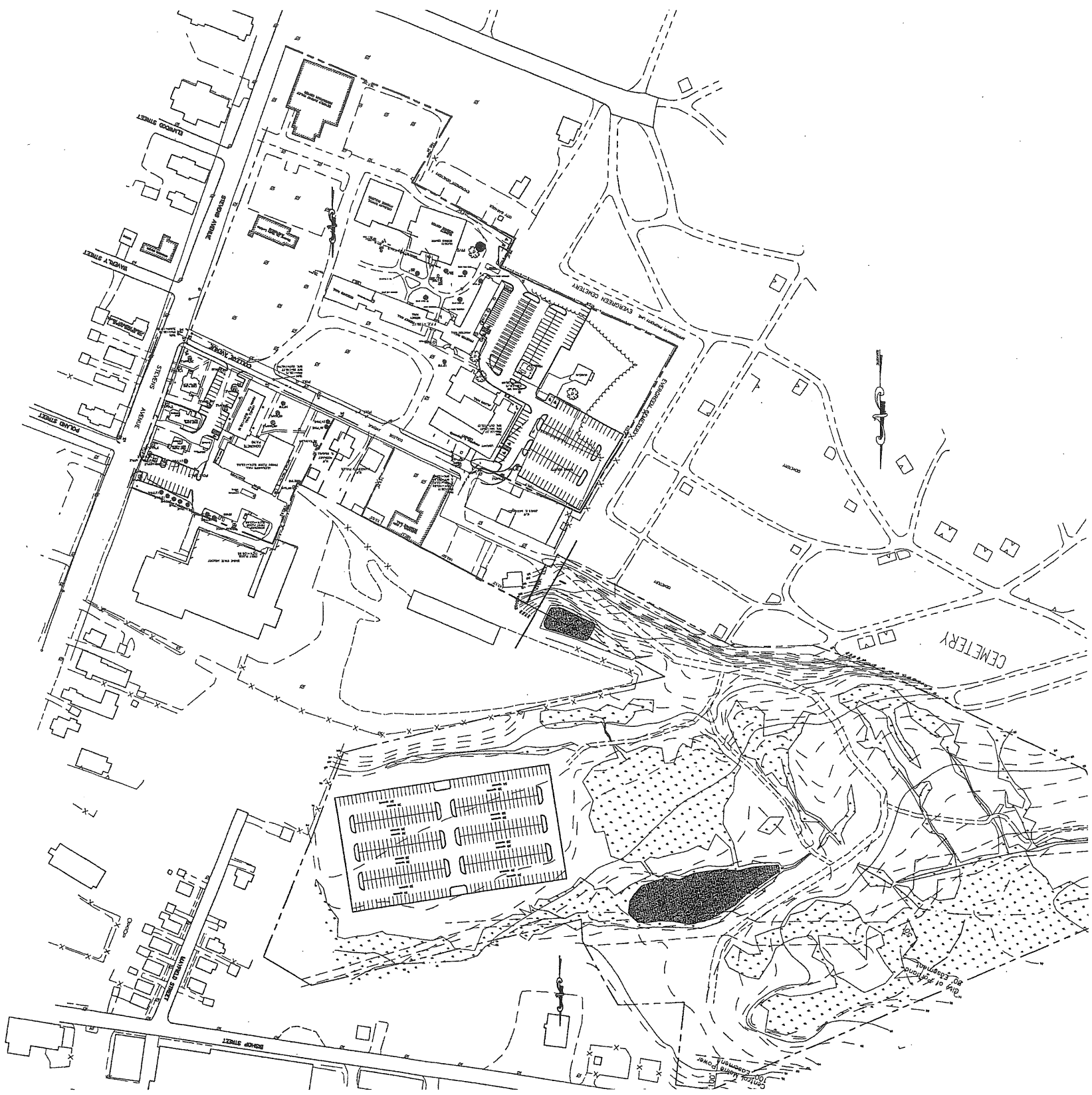

ISSUE DATE	PRELIM.	APRIL	BID	C.D.S.

Job 99506

College of Health Professions  
 Building Renovation  
 University of New England, Westbrook College Campus



© COPYRIGHT  
 of the contents of this  
 document is not per-  
 mitted without written  
 permission of PORT CITY  
 ARCHITECTURE PA

ARCHITECTURE  
 65 NEWBURY STREET  
 PORTLAND, ME 04101  
 207.761.9000  
 fax: 761.2010  
 info@portcityarch.com

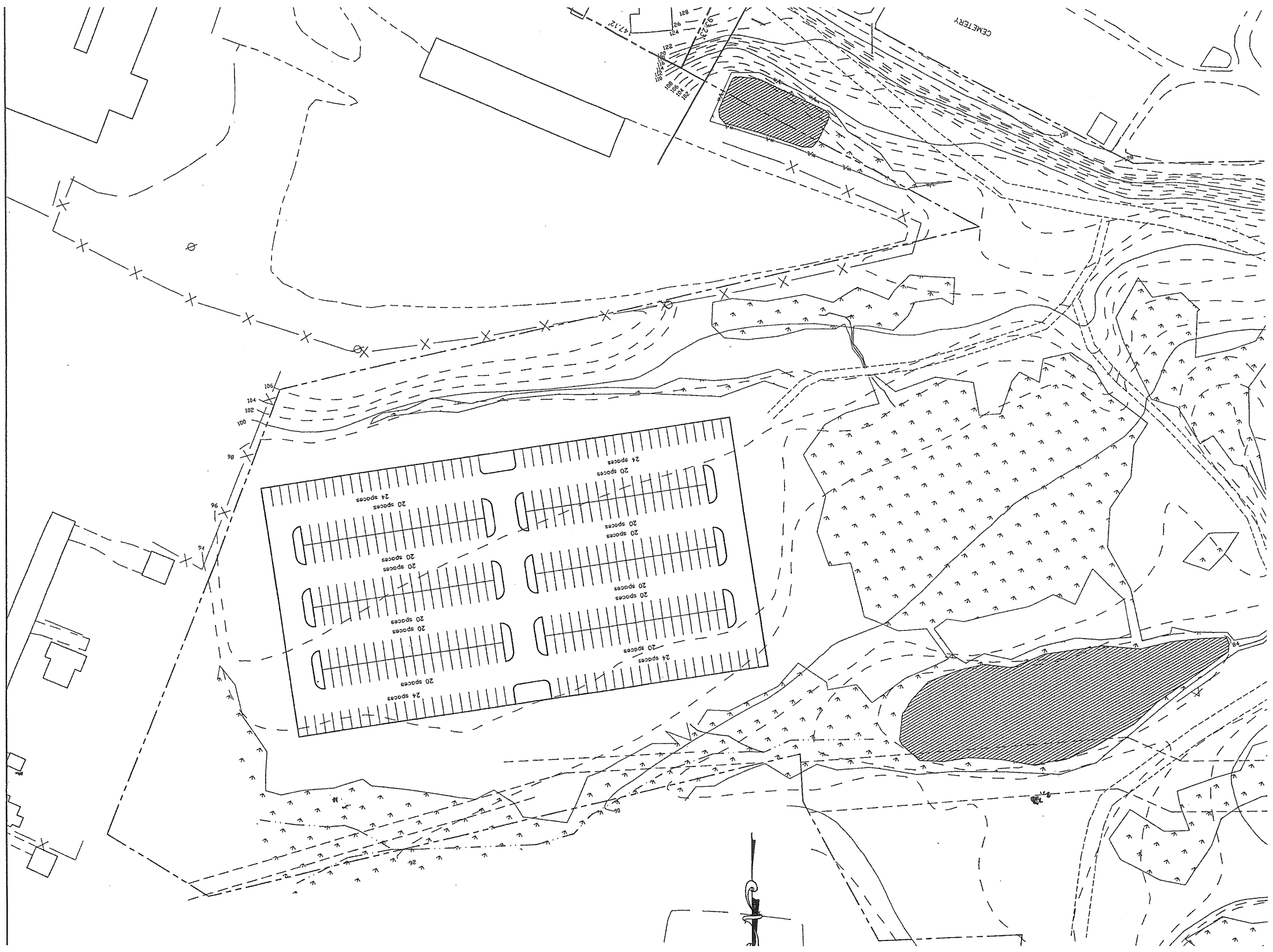

ISSUE DATE	PRELIM
APRIL	BID
	C.D.S
REVISION 1	

Job 99506

**College of Health Professions**  
**Building Renovations**  
 University of New England, Westbrook College Campus



© COPYRIGHT  
 Plans or reproduction  
 of the contents of this  
 document is not per-  
 mitted without written  
 permission of Project City  
 ARCHITECTURE PA

65 NEWBURY STREET  
 PORTLAND, ME 04101  
 207.761.9000  
 fax: 761.2010  
 info@portcityarch.com

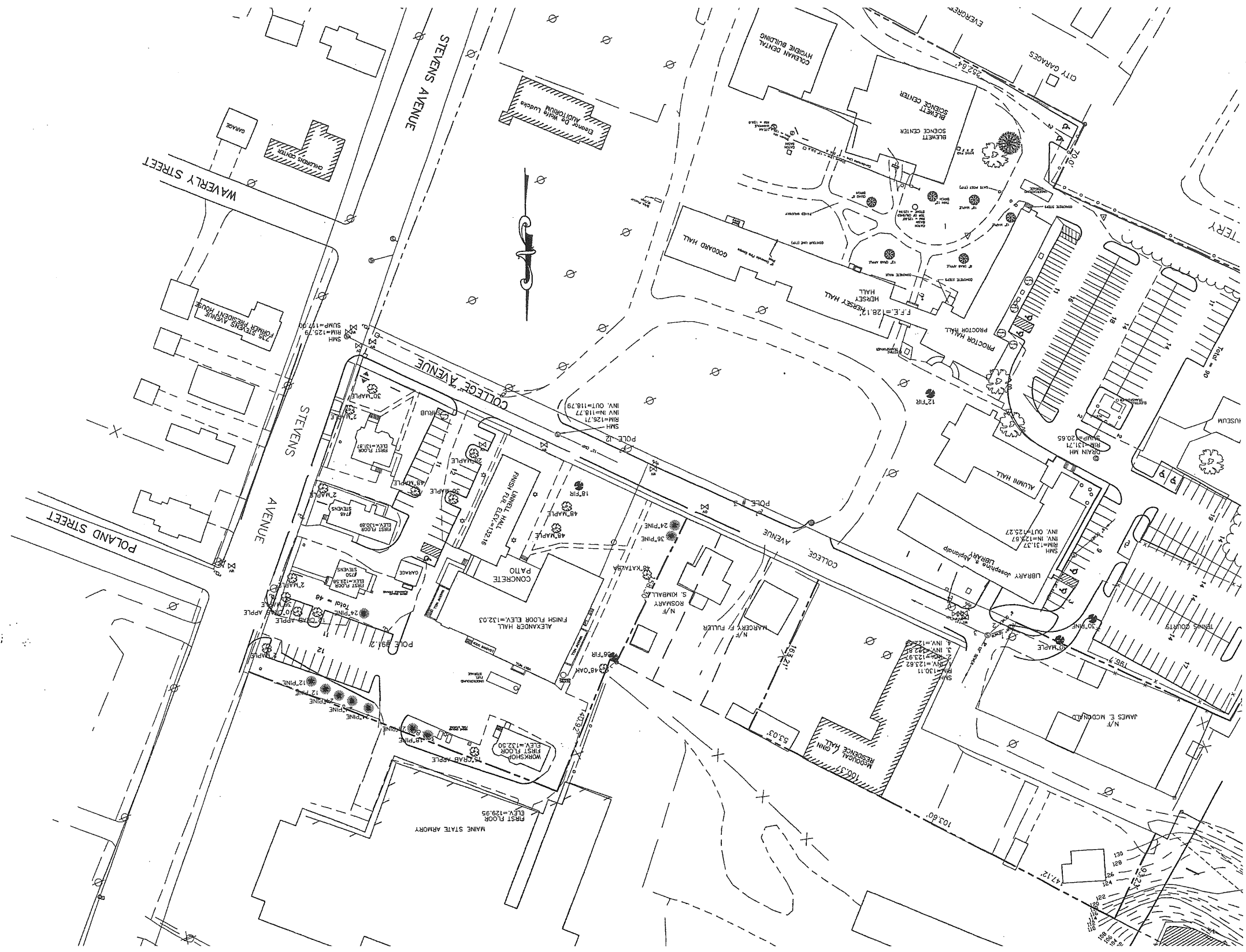

REVISION I	
C.D.S.	
BID	
APRVL.	
PRELIM.	
ISSUE DATE	

Job # 99506

College of Health Professions  
 Buildings Renovations  
 University of New England, Westbrook College Campus



© COPYRIGHT  
 of the contents of this document is not per-  
 mitted without written  
 permission of Portch  
 Architecture PA

65 NEWBURY STREET  
 PORTLAND, ME 04101  
 Fax: 761.2010  
 info@portcharch.com



REVISION	
CD:	
BD	
APRVL	
D.D.	7/15/00
ISSUE DATE	

JOB: 99506

**College of Health Professions**  
 University of New England, Westbrook College Campus

ARCHITECTURE  
 65 NEWBURY STREET  
 PORTLAND, ME 04101  
 207.761.9000  
 fax: 761.2010  
 info@portcityorch.com  
 © COPYRIGHT  
 None of the contents of this document is to be reproduced without the written permission of ARCHITECTURE, PA.

1 REAR AIR LOCK ELEVATION  
 SCALE: 1/4" = 1'-0"

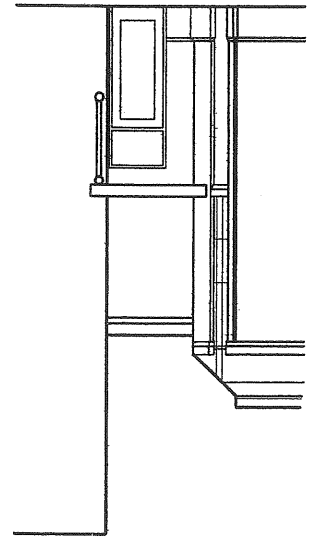

2 LECTURE HALL ELEVATION  
 SCALE: 1/4" = 1'-0"

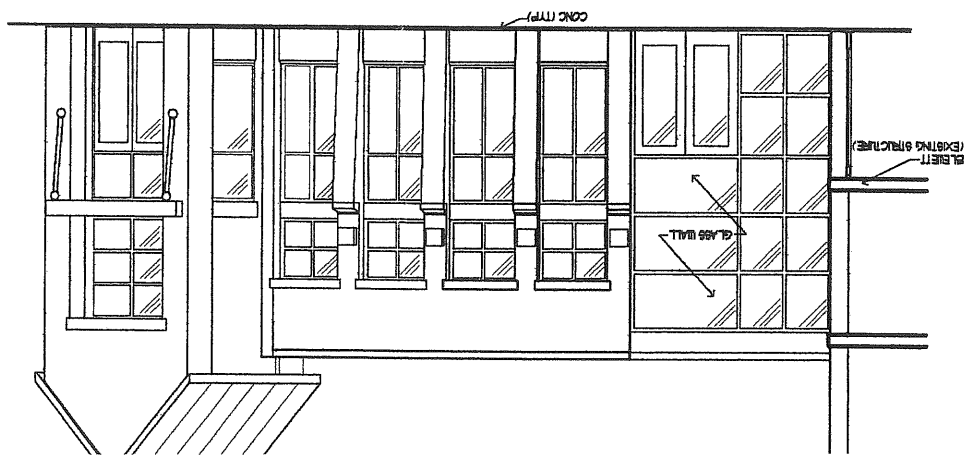



ELIMINATE (12) PARALLEL PARKING EXISTING SPACES IN AREA AT REAR OF TOWN

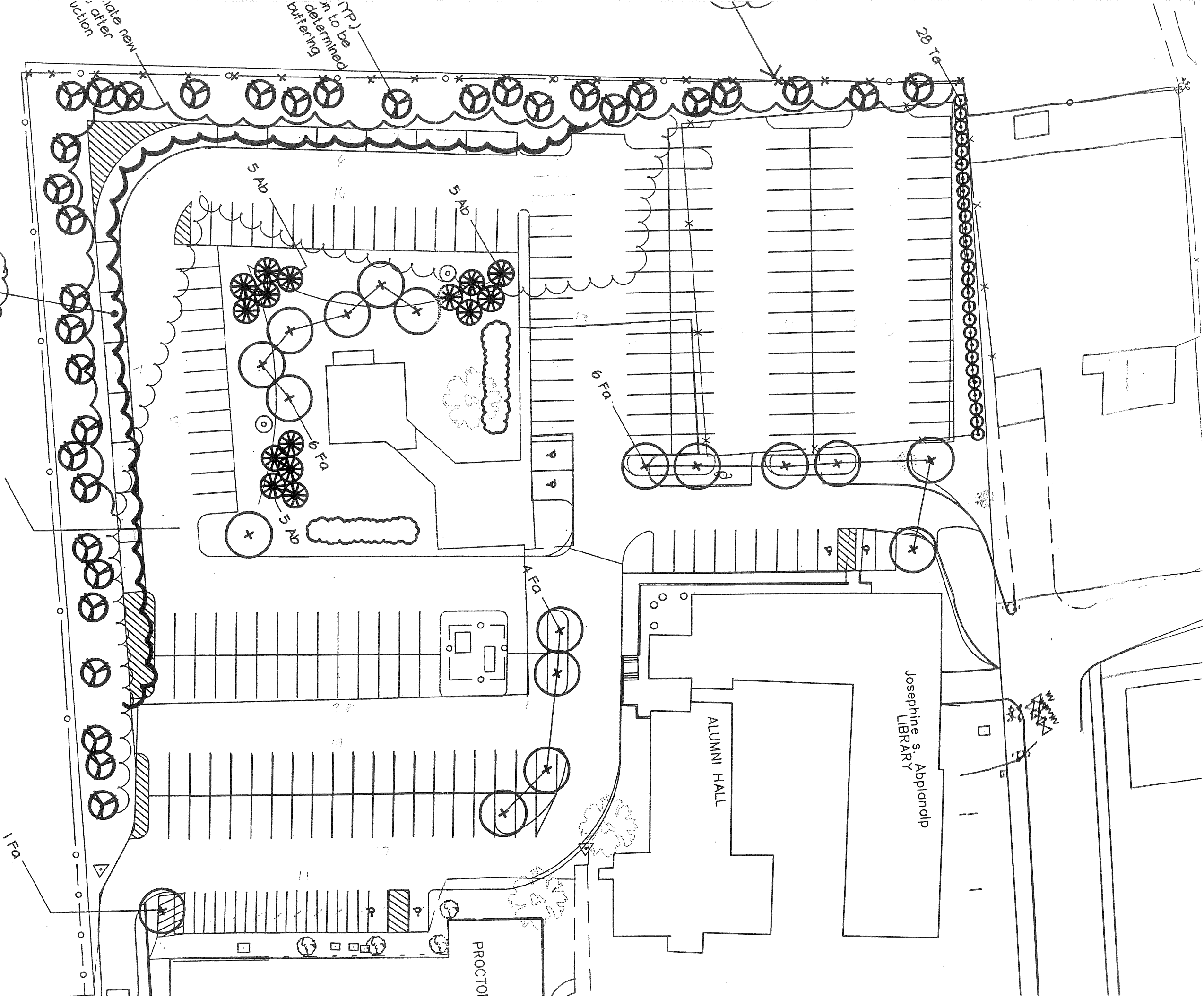

APPROVED  
1"=40'

SIGN  
LANE

ALTERNATE  
1"=40'

UNDERGROUND PRIMARY  
ELECTRICAL. SEE ELECTRICAL  
FOR DETAIL.

PULL BOX PER  
CMP SPEC.

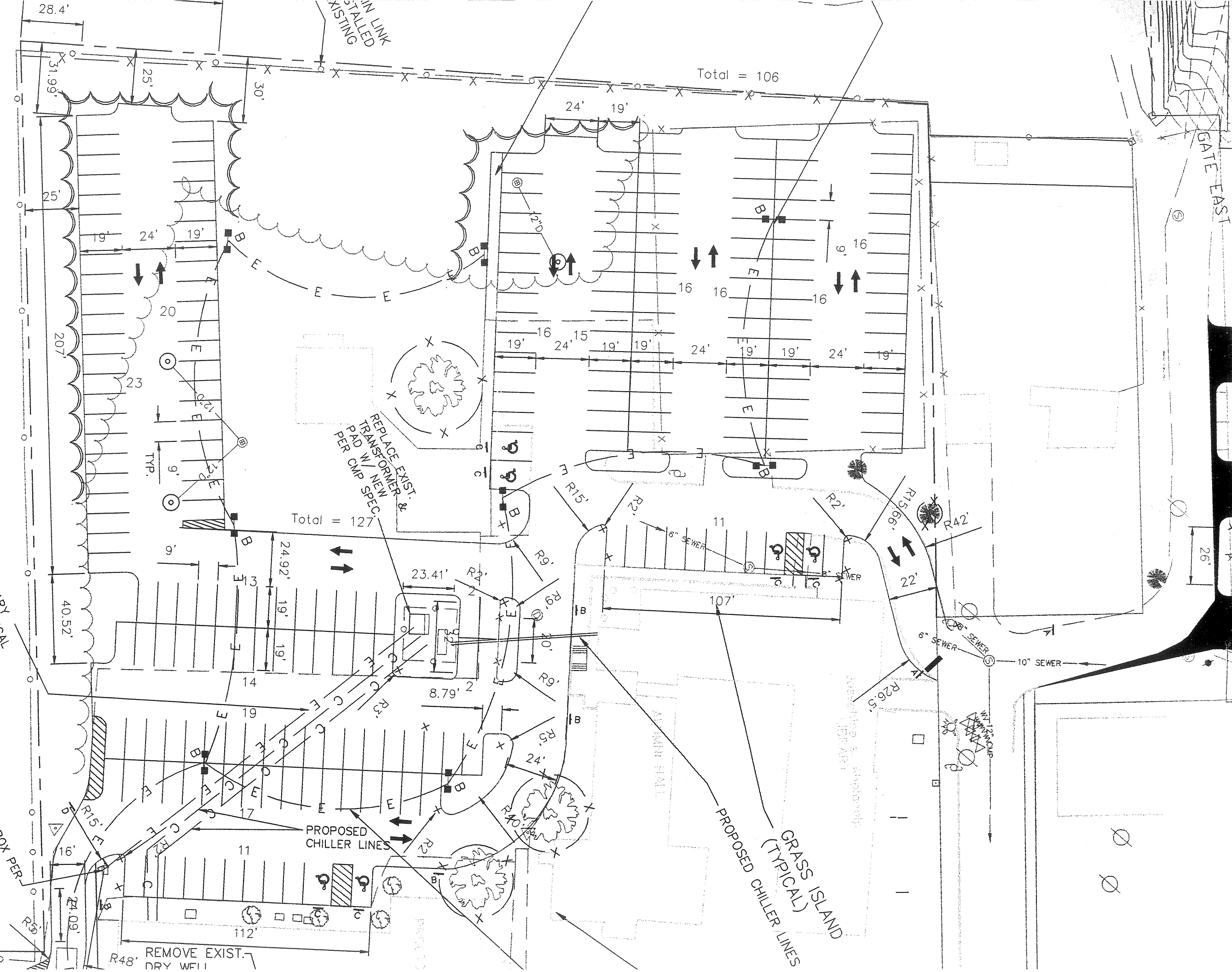

REPLACE EXIST.  
TRANSFORMER &  
PAD W/ NEW  
PER CMP SPEC.

Total = 127

Total = 106

PROPOSED  
CHILLER LINES

PROPOSED CHILLER LINES  
GRASS ISLAND  
(TYPICAL)

REMOVE EXIST.  
DRY WELL

GATE EAST

ADMIN HALL

REPLACEMENT & MODIFICATION  
TO EXISTING

W/ 12" CMP

10" SEWER

6" SEWER

6" SEWER

6" SEWER

R15

R2

R2

R15

R42

R2

R15

R2

R2

R15

R2

R2

R15

R2

R2

R15

R2

R15

R2



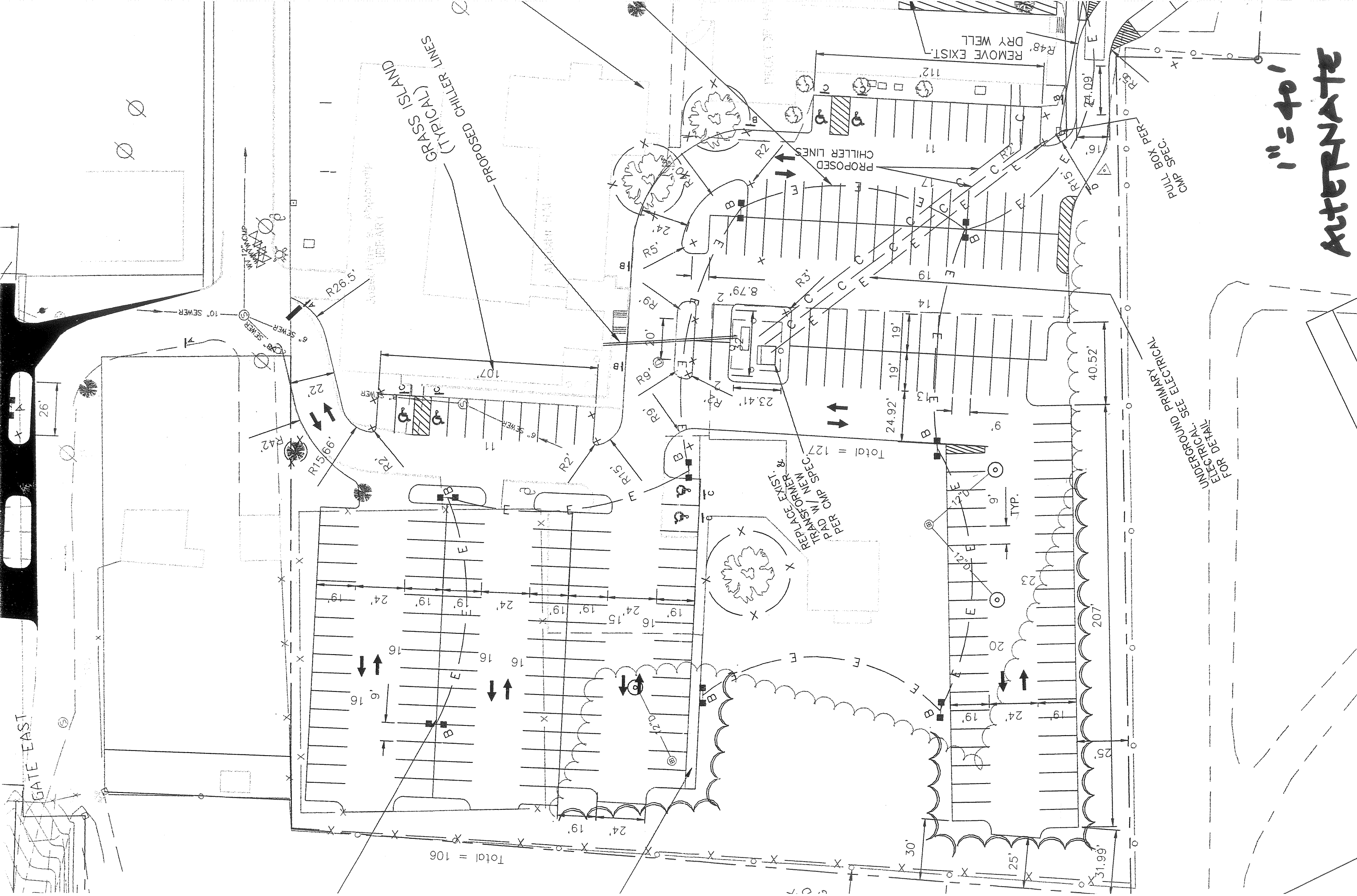

**1" = 40'**  
**ALTERNATIVE**