

145-B-42

746 Stevens

Ave

Conditional Use

UNE

AH 4.1
1414

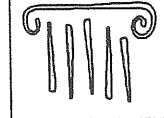

PORT CITY ARCHITECTURE
65 NEWBURY STREET
PORTLAND, ME 04101
207.761.9000
fax 761.2010
lta@portcityarch.com

© COPYRIGHT
Reuse or reproduction of the contents of this document is not permitted without the express written consent of PORT CITY ARCHITECTURE PA

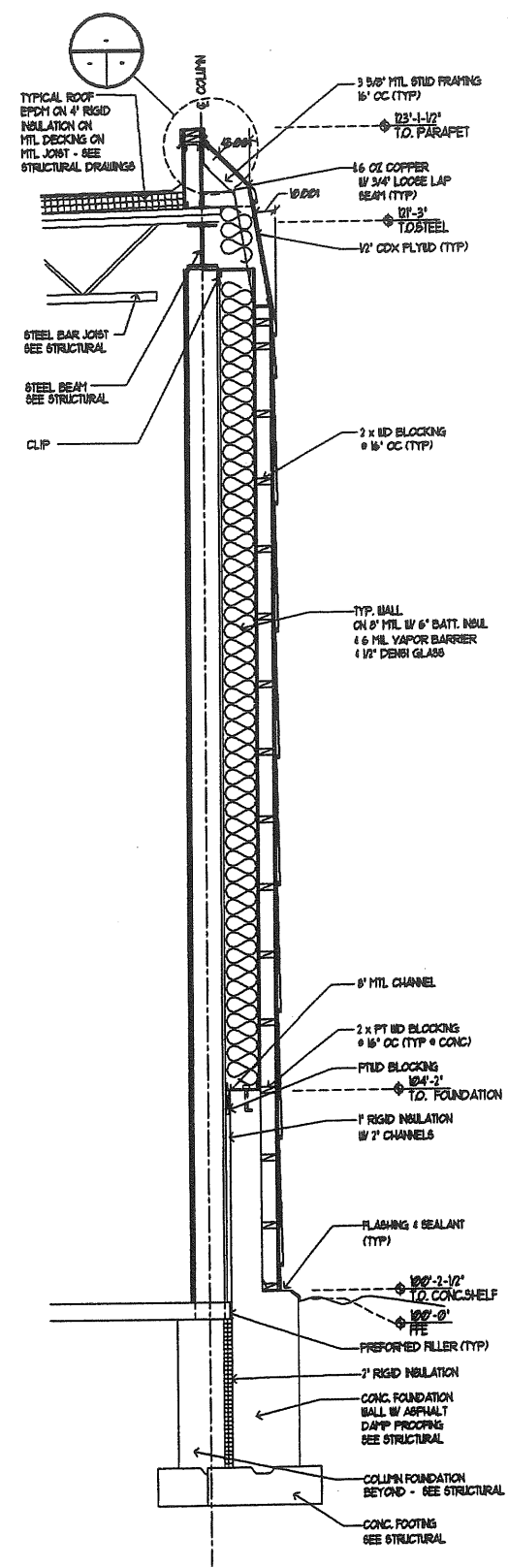

4 WALL SECTION AT LECTURE HALL
SCALE: 3/4" = 1'-0"

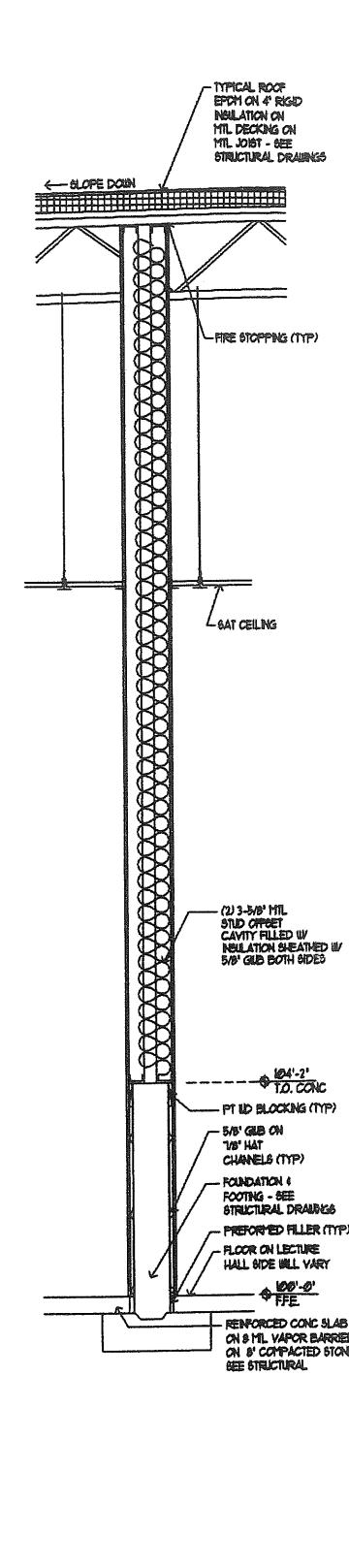

3 WALL SECTION AT LECTURE HALL
SCALE: 3/4" = 1'-0"

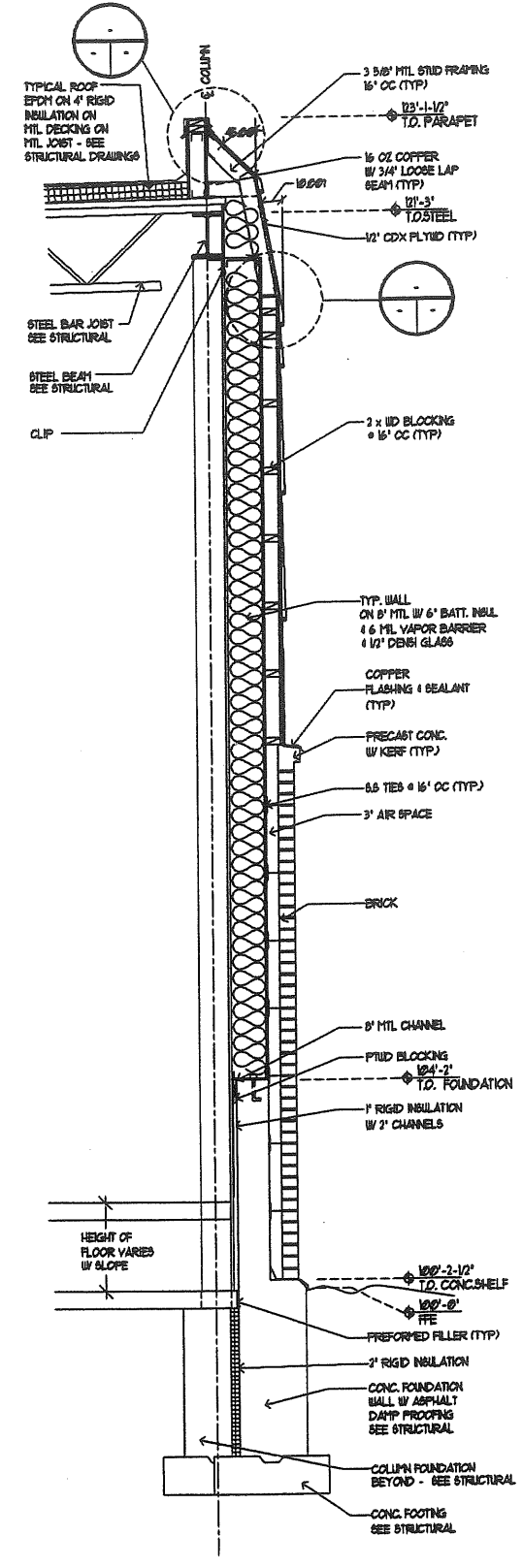

2 WALL SECTION AT LECTURE HALL
SCALE: 3/4" = 1'-0"

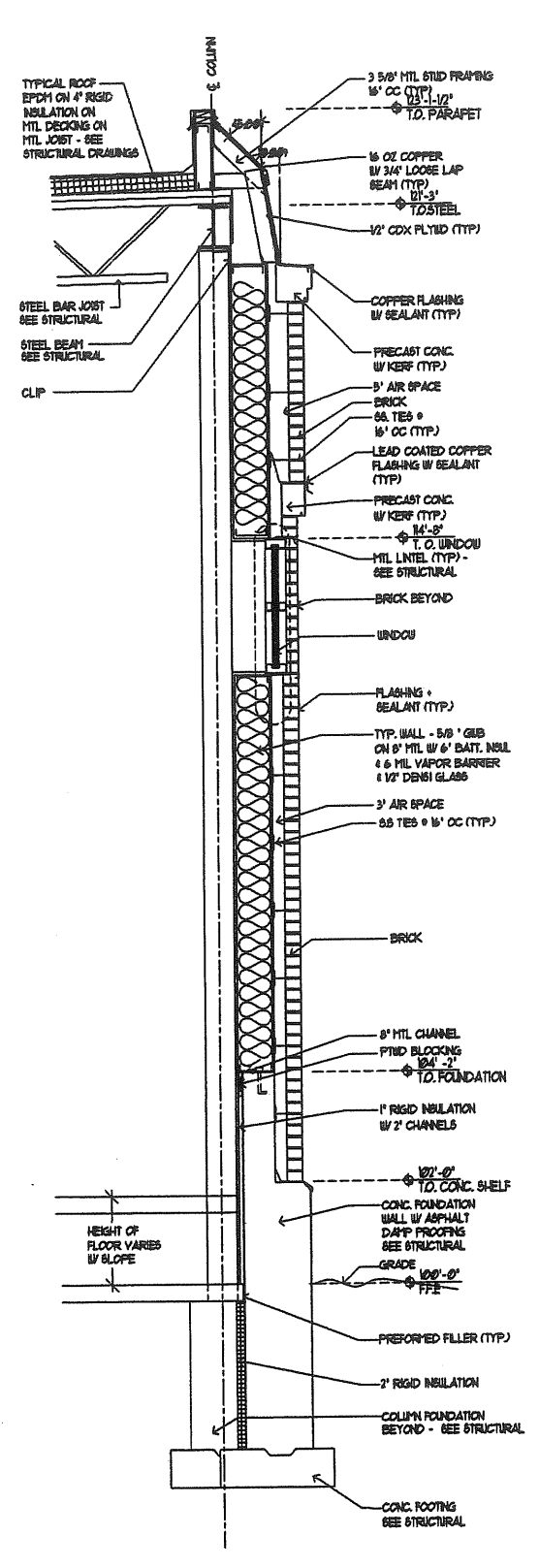

1 WALL SECTION AT LECTURE HALL
SCALE: 3/4" = 1'-0"

College of Health Professions
UNIVERSITY of New England, Westbrook College Campus

JOB: 99506

ISSUE DATE	
D.D.'s	8.29.00
APRVL.	
BID	
C.D.'s	
REVISION	
PRINT	

WALL SECTIONS
L-A9

A#4.2
14.5



PORT CITY ARCHITECTURE
85 NEWBURY STREET
PORTLAND, ME 04101
207.781.8000
fax 781.2010
info@portcityarch.com

© COPYRIGHT
Reproduction or reproduction of the contents of this document is not permitted without written permission of PORT CITY ARCHITECTURE, P.A.

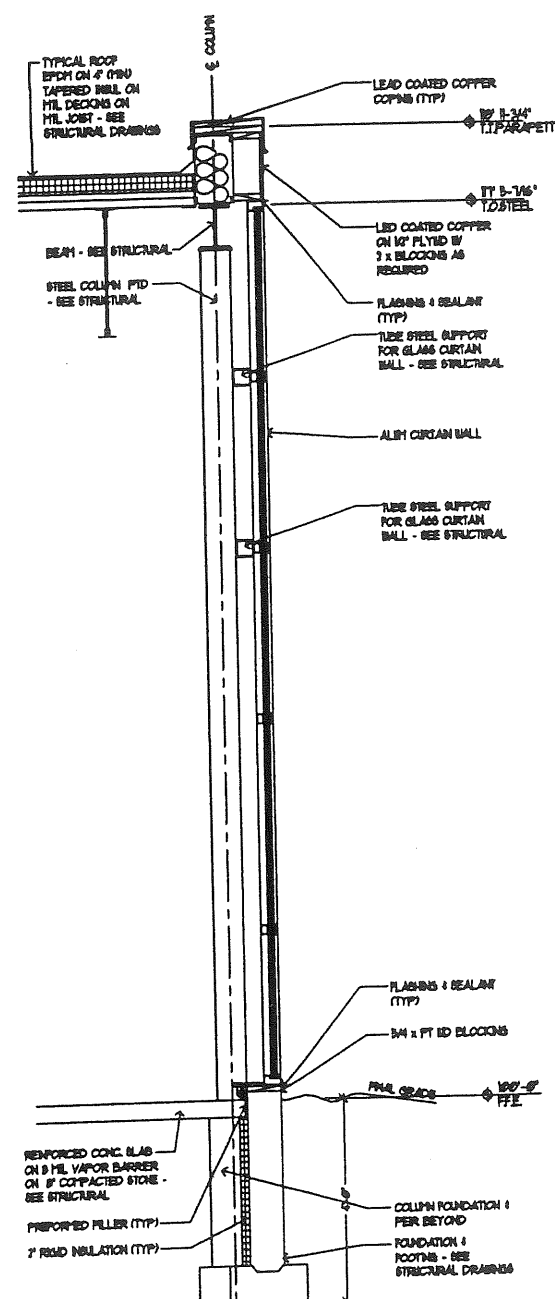

WALL SECTION AT CURTAIN WALL
SCALE 3/4\"/>

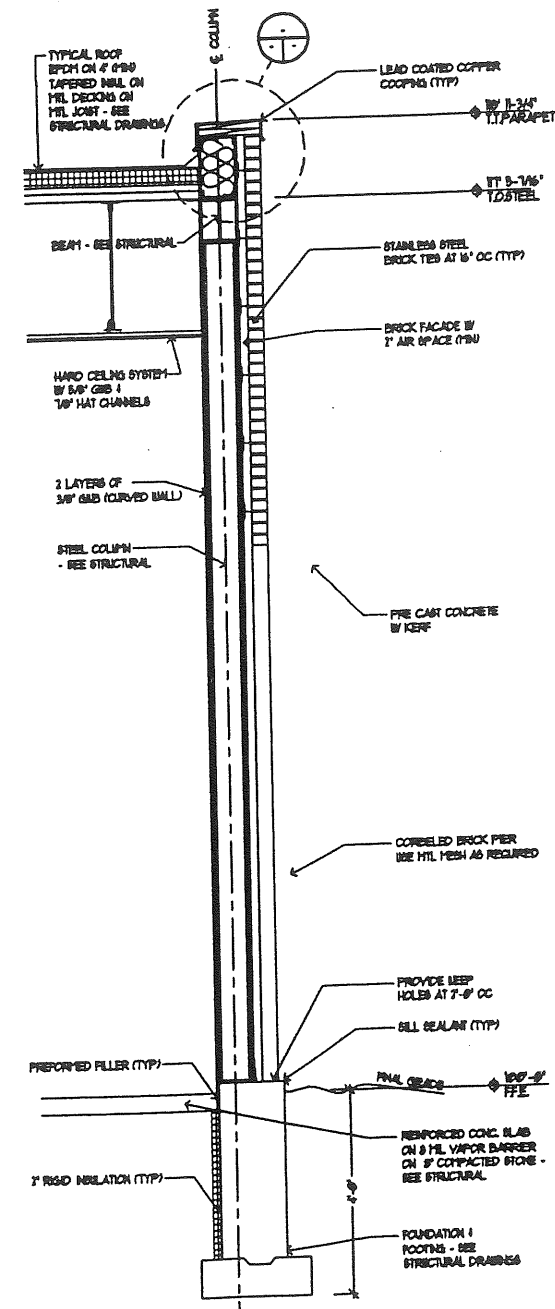

WALL SECTION AT PEIR
SCALE 3/4\"/>

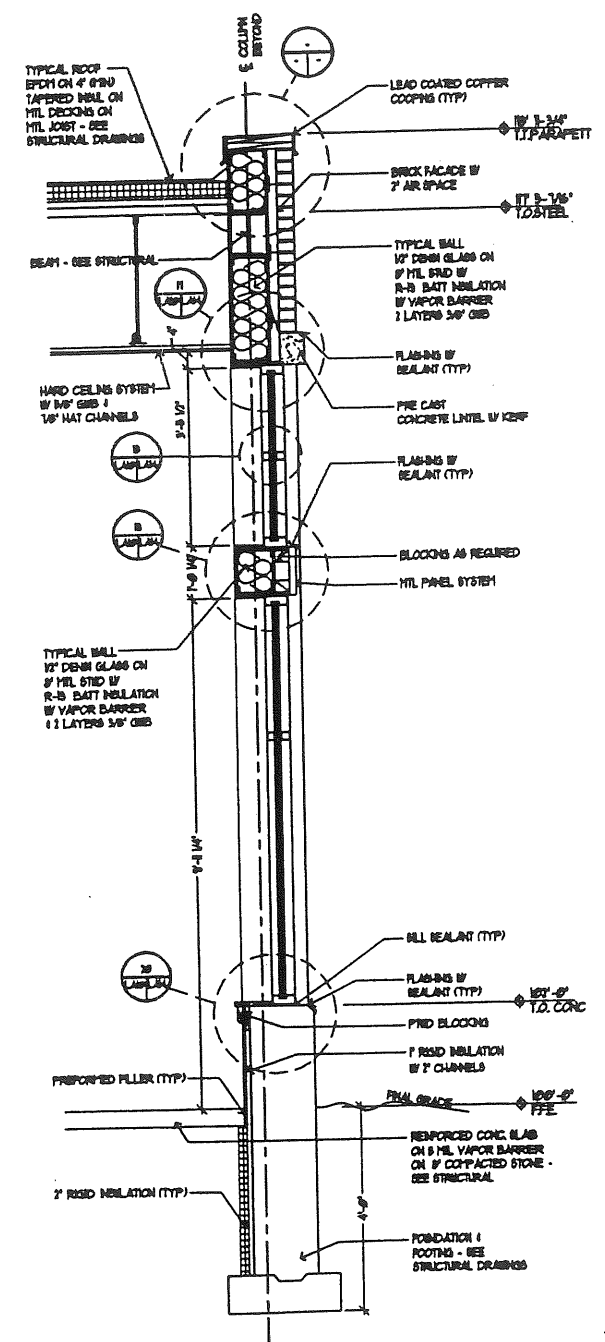

WALL SECTION AT CURVED WALL
SCALE 3/4\"/>

College of Health Professions
University of New England, Westbrook College Campus

Job: 99506

ISSUE DATE	
D.D.'s	8/29/00
APPR'L.	
BD	
C.D.'s	
REVISION	
PRINT	

WALL SECTIONS
L-A10