

145-B-42

746 Stevens

Ave

Conditional Use

UNE

1412  
AH3.2

**PORT CITY ARCHITECTURE**  
65 NEWBURY STREET  
PORTLAND, ME 04101  
207.761.9000  
fax: 761.2010  
lita@portcityarch.com

© COPYRIGHT  
Reuse or reproduction of the contents of this document is not permitted without written permission of PORT CITY ARCHITECTURE PA

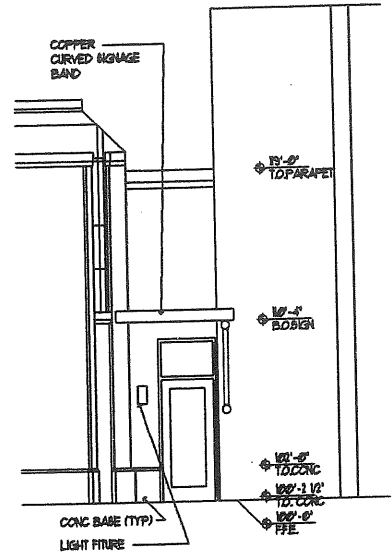

**3 REAR DOOR ELEVATION**  
SCALE 1/4" = 1'-0"

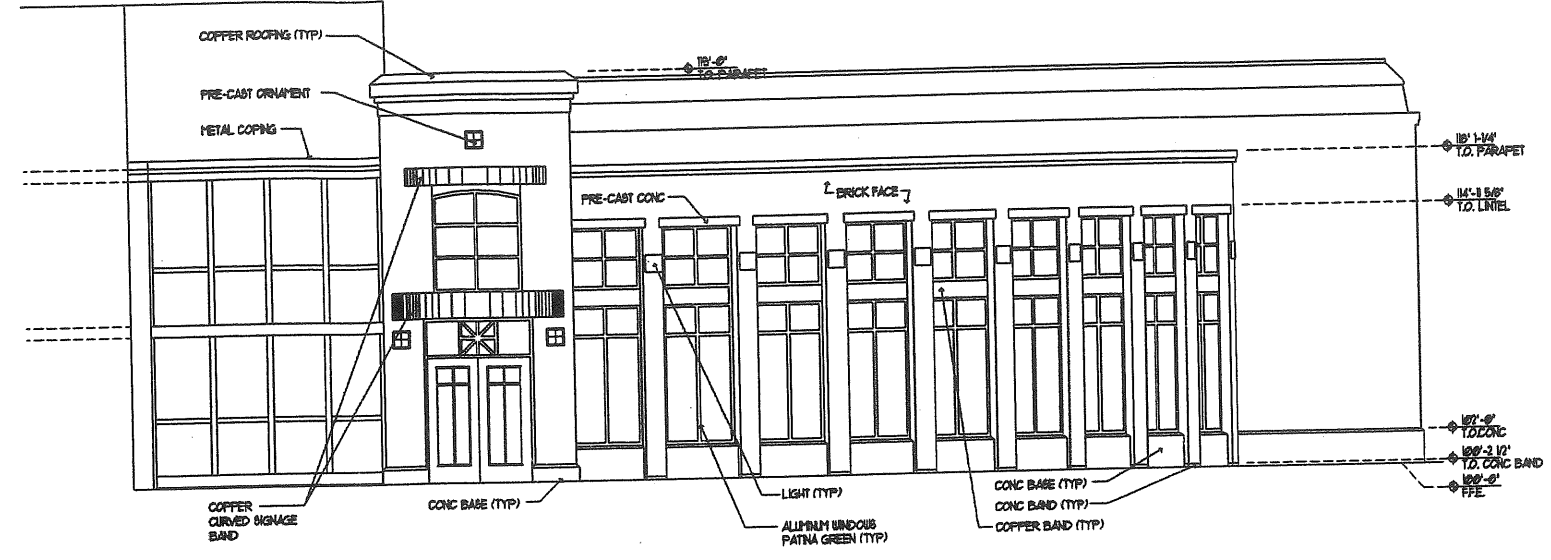

**1 FRONT DOOR ELEVATION**  
SCALE 1/4" = 1'-0"

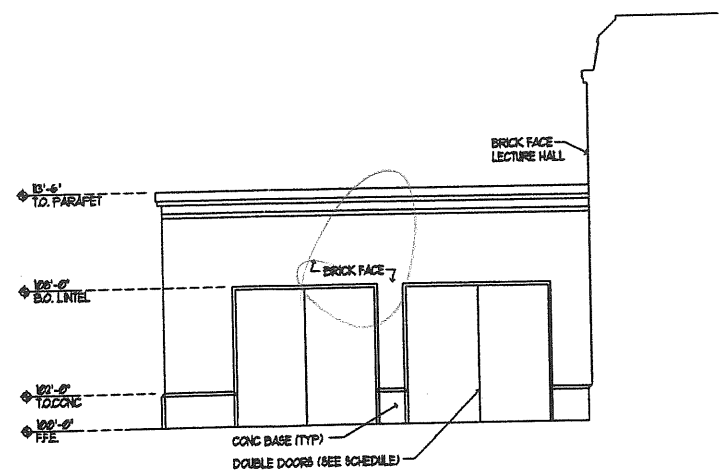

**2 CHILLER ROOM ELEVATION**  
SCALE 1/4" = 1'-0"

**College of Health Professions**  
University of New England, Westbrook College Campus

JOB: 99506

ISSUE DATE	
D.D.'s	08.03.00
APRVL.	
BID	
C.D.'s	
REVISION	
PRINT	

EXTERIOR ELEVATIONS  
**L-A6**

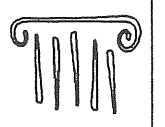

**PORT CITY ARCHITECTURE**  
 65 NEWBURY STREET  
 PORTLAND, ME 04101  
 207.781.9000  
 fax: 781.2010  
 info@portcityarch.com

© COPYRIGHT  
 No part or reproduction  
 of the contents of this  
 document is not per-  
 mitted without the  
 ARCHITECTURE, PA

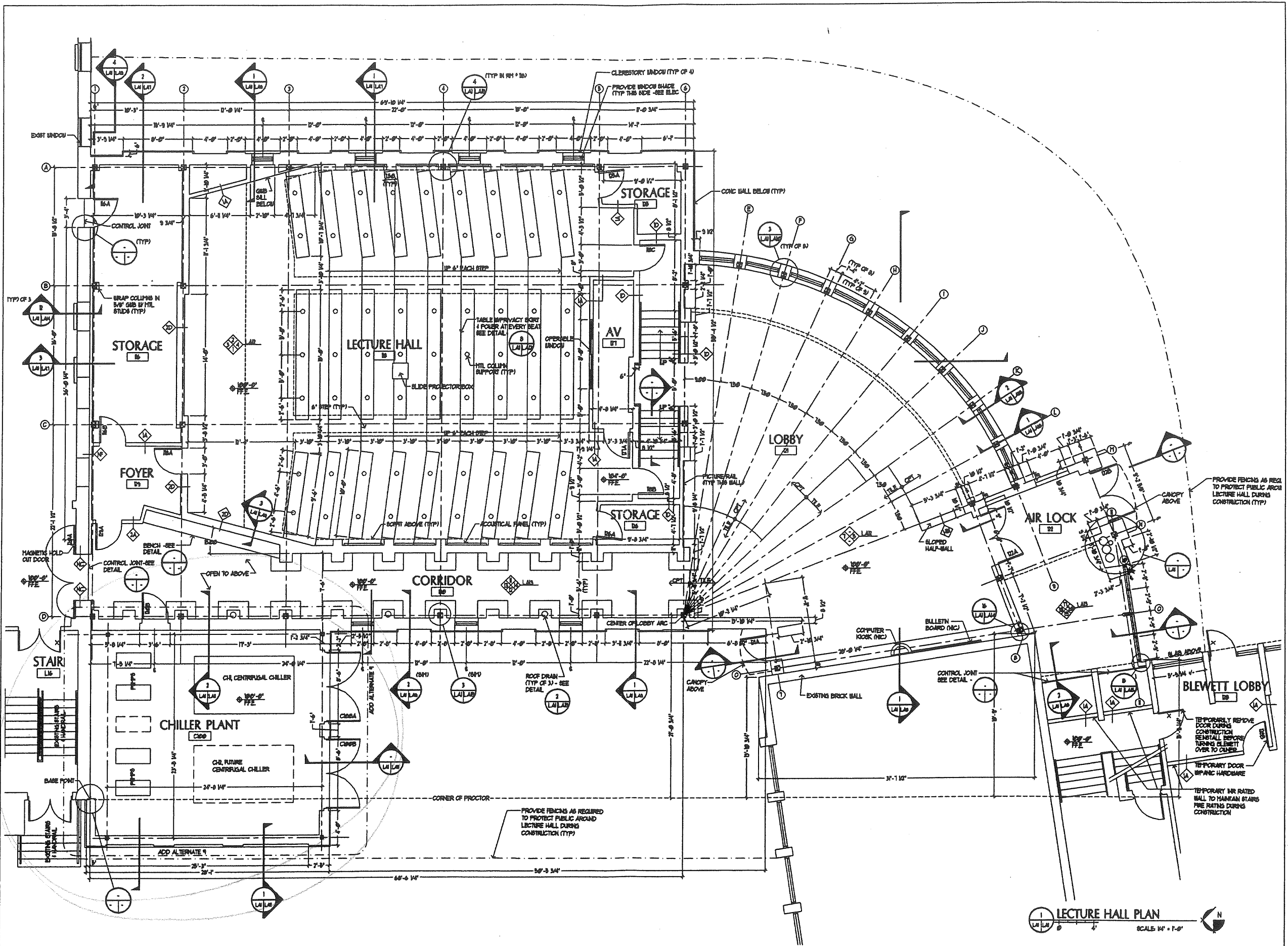

LECTURE HALL PLAN  
 SCALE 1/8" = 1'-0"

**College of Health Professions**  
 University of New England, Westbrook College Campus

Job: 99506

ISSUE DATE	
D.D.'s	8.09.00
APRIL	
BID	
C.D.'s	
REVISION	
PRINT	

FIRST FLOOR PLAN  
 L-A1

Alt 2