

SKETCH ADDENDUM

Borrower or Owner **Daphne Millay**
 Property Address **820 Stevens Avenue**
 City **Portland** County **Cumberland** State **ME** Zip Code **04103-2664**
 Client **Northeast Home Loan, LLC**

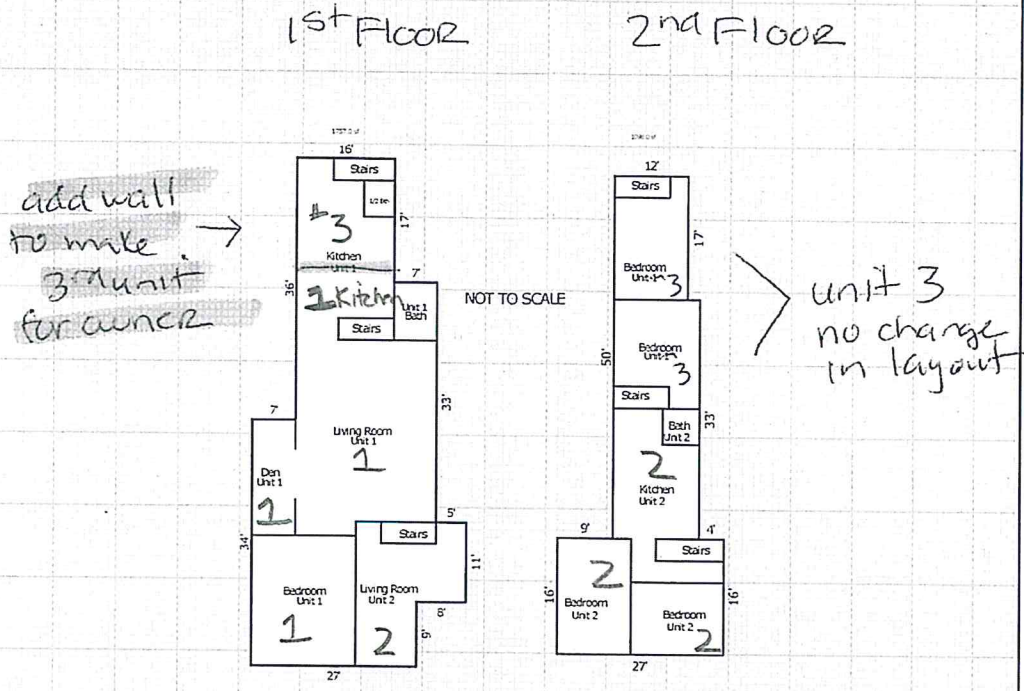

Comments:

AREA CALCULATIONS SUMMARY				LIVING AREA BREAKDOWN		
Code	Description	Net Size	Net Totals	Breakdown		Subtotals
GLA1	First Floor	1757.0	1757.0	First Floor		
GLA2	Second Floor	1098.0	1098.0	27.0 x 9.0		243.0
				19.0 x 23.0		437.0
				14.0 x 30.0		420.0
				11.0 x 35.0		385.0
				17.0 x 16.0		272.0
				Second Floor		
				27.0 x 16.0		432.0
				33.0 x 14.0		462.0
				17.0 x 12.0		204.0
	Net LIVABLE Area	(rounded)	2855	8 Items	(rounded)	2855