

DESIGNED BY: JSD  
 DRAWN BY: JLG  
 CHECKED BY: JSD  
 PROJECT: 21502.10

**UNIVERSITY OF NEW ENGLAND**  
**PORTLAND CAMPUS**  
**STEVENS AVENUE ARMORY**  
**RENOVATIONS TO THE**  
 STEVEN AVENUE ARMORY  
 716 STEVENS AVE  
 PORTLAND, MAINE 04103  
 T (207)283-0171

**EXISTING CONDITIONS/OVERHEAD UTILITY REMOVAL PLAN**  
 SCALE: AS NOTED  
 DATE: 05-24-16  
**CX101**  
 DWG. SHEET 7 OF 169

- KEYNOTES: (THIS SHEET ONLY)**
- △△△ EXISTING ASPHALT CONCRETE PAVEMENT.
  - △△△ EXISTING ASPHALT CONCRETE SIDEWALK.
  - △△△ EXISTING REINFORCED CONCRETE SIDEWALK.
  - △△△ EXISTING REINFORCED CONCRETE PAD.
  - △△△ EXISTING TURF.
  - △△△ EXISTING TURF/MEADOW.
  - △△△ EXISTING WOODED AREA.
  - △△△ EXISTING TRAIL.
  - △△△ EXISTING 4' TALL CHAIN LINK FENCE.
  - △△△ EXISTING 18' TALL CHAIN LINK FENCE WITH BARBED WIRE.
  - △△△ EXISTING CHAIN LINK FENCE GATE.
  - △△△ EXISTING UNDERGROUND OIL TANK.
  - △△△ EXISTING ABOVEGROUND DIESEL FUEL TANK/DISPENSING AREA.
  - △△△ EXISTING ASPHALT CONCRETE CURB.
  - △△△ EXISTING TRANSFORMER.
  - △△△ EXISTING STAIRWELL/WINDOW WELL.
  - △△△ EXISTING GRANITE PLANTER.
  - △△△ EXISTING JERSEY BARRIER.
  - △△△ NOT USED.
  - △△△ REMOVE EXISTING OVERHEAD COMMUNICATIONS LINE FLANGE ON FIRE HYDRANT PORTLAND DISTRICT PORTLAND, ME 04103 (ELEVATION: 129.57) (DATUM: NATIONAL GEODETIC VERTICAL DATUM OF 1929).
  - △△△ REMOVE OVERHEAD FIRE ALARM LINE FROM BUILDING BACK TO POLE-MOUNTED MASTER BOX. COORDINATE WITH FIRE DEPARTMENT/AUTHORITY HAVING JURISDICTION AND OWNER. DO NOT REMOVE WITHOUT WRITTEN PERMISSION FROM FIRE DEPARTMENT/AUTHORITY HAVING JURISDICTION AND OWNER.

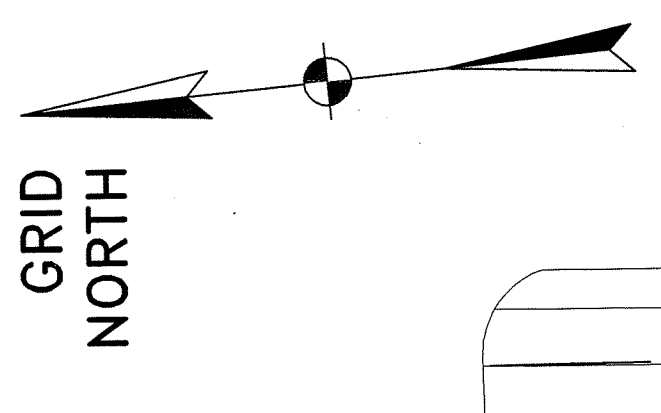

GRID NORTH

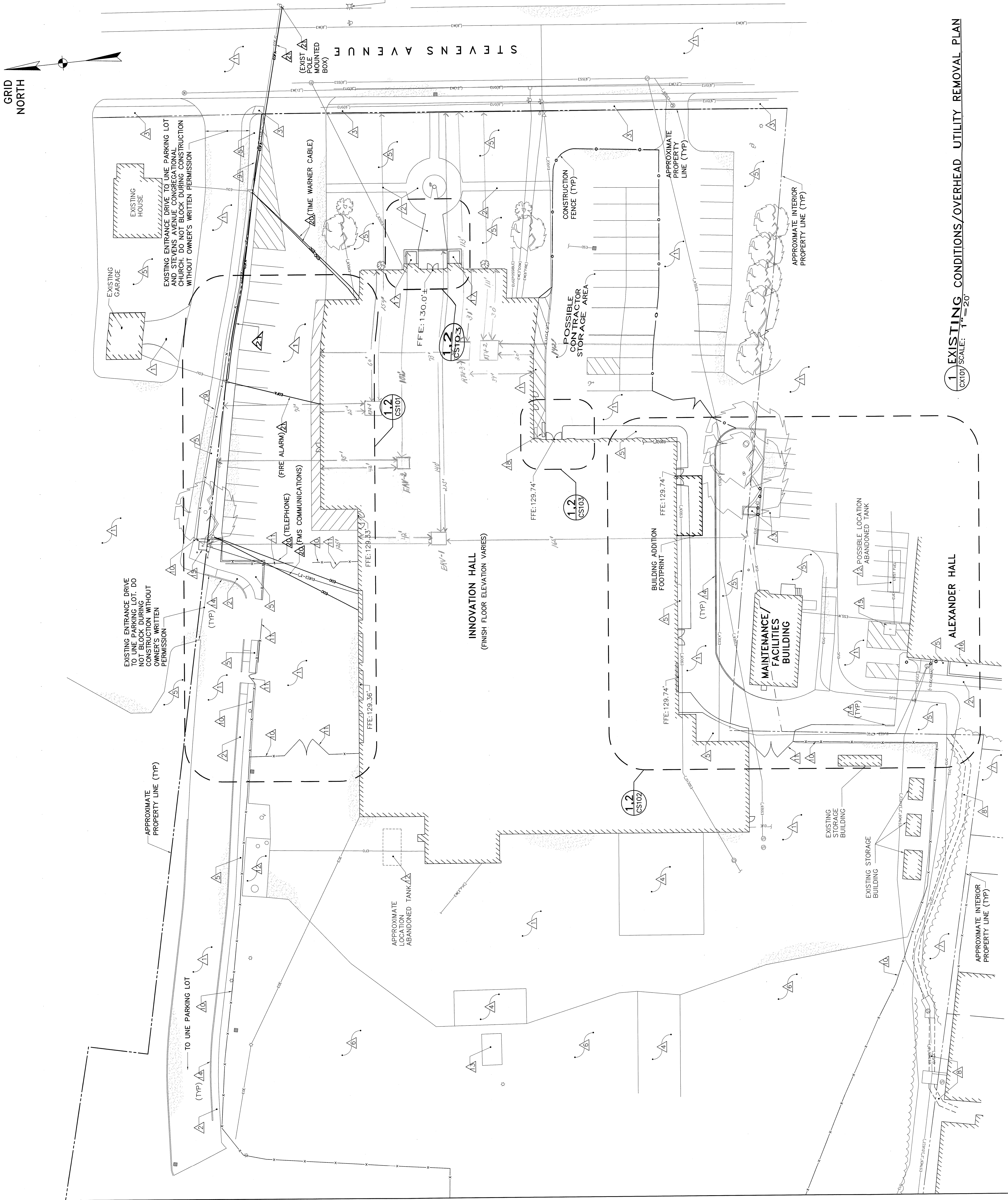

**1 EXISTING CONDITIONS/OVERHEAD UTILITY REMOVAL PLAN**  
 (CX101) SCALE: 1"=20'

