

IF THIS SHEET IS NOT 24 X 36 IT IS A REDUCED SCALE PRINT - SCALE ACCORDINGLY

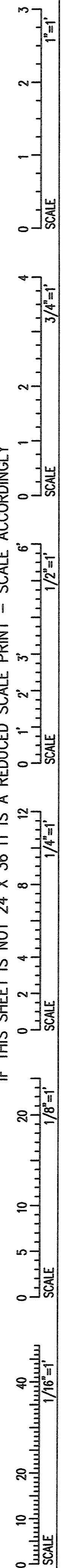

- GENERAL NOTES**
- THE NOTES ON THESE DRAWINGS ARE NOT INTENDED TO REPLACE SPECIFICATIONS. SEE SPECIFICATIONS FOR REQUIREMENTS IN ADDITION TO GENERAL NOTES. INCONSISTENCIES BETWEEN THESE DRAWINGS AND THE SPECIFICATIONS SHALL BE BROUGHT TO THE ATTENTION OF THE ARCHITECT PRIOR TO PROCEEDING WITH THE AFFECTED PORTION OF THE WORK.
 - STRUCTURAL DRAWINGS SHALL BE USED IN CONJUNCTION WITH JOB SPECIFICATIONS AND ARCHITECTURAL, MECHANICAL, ELECTRICAL, PLUMBING, AND SITE DRAWINGS. CONSULT THESE DRAWINGS FOR LOCATIONS AND DIMENSIONS OF OPENINGS, CHASES, INSERTS, REGLETS, SLEEVES, DEPRESSIONS, AND OTHER DETAILS NOT SHOWN ON STRUCTURAL DRAWINGS.
 - ALL DIMENSIONS, EXISTING CONDITIONS, AND AS-BUILT CONDITIONS MUST BE VERIFIED IN THE FIELD. ANY DISCREPANCIES SHALL BE BROUGHT TO THE ATTENTION OF THE STRUCTURAL ENGINEER BEFORE PROCEEDING WITH THE AFFECTED PART OF THE WORK.
 - THE STRUCTURE IS DESIGNED TO BE SELF SUPPORTING AND STABLE ONLY AFTER THE STRUCTURAL WORK CONTAINED IN THE 5-DRAWINGS IS COMPLETED. IT IS THE CONTRACTOR'S SOLE RESPONSIBILITY TO DETERMINE ERECTION PROCEDURES AND SEQUENCE TO ENSURE THE SAFETY OF THE BUILDING AND ITS COMPONENTS DURING ERECTION. THIS INCLUDES THE ADDITION OF NECESSARY SHORING, SHEETING, TEMPORARY BRACING, GUYS OR TIEDOWNS. SUCH MATERIAL SHALL REMAIN THE PROPERTY OF THE CONTRACTOR AFTER COMPLETION OF THE PROJECT.
 - ALL APPLICABLE FEDERAL, STATE, AND MUNICIPAL REGULATIONS SHALL BE FOLLOWED, INCLUDING THE FEDERAL DEPARTMENT OF LABOR OCCUPATIONAL SAFETY AND HEALTH ACT.
- DESIGN LOADS**
- BUILDING CODE: INTERNATIONAL BUILDING CODE, 2003 EDITION ASCE 7-02 MINIMUM DESIGN LOADS FOR BUILDINGS AND OTHER STRUCTURES.
 - DESIGN FLOOR LIVE LOADS: MECHANICAL PLATFORM: 40 PSF + UNIT WEIGHT
- CONCRETE NOTES**
- CONCRETE WORK SHALL CONFORM TO "ACI MANUAL OF CONCRETE PRACTICE", LATEST EDITION. THIS PUBLICATION IS AVAILABLE THROUGH THE AMERICAN CONCRETE INSTITUTE (248) 848-3800.
 - PROVIDE PVC SLEEVES WHERE PIPES PASS THROUGH EXTERIOR CONCRETE, OR SLABS.
 - REINFORCING BARS SHALL CONFORM TO ASTM A615 GRADE 60 DEFORMED BARS AND SHALL BE DETAILED, FABRICATED AND PLACED IN ACCORDANCE WITH ACI 315, LATEST EDITION.
 - WELDED WIRE FABRIC SHALL CONFORM TO ASTM A-185 AND BE PROVIDED IN FLAT SHEETS.
 - MINIMUM CONCRETE PROTECTIVE COVERING FOR REINFORCEMENT, UNLESS NOTED OTHERWISE, SHALL BE AS FOLLOWS: #5 BARS, 5/8" DIAMETER WIRE, AND SMALLER, 1.5"
 - PROVIDE LAPPED BARS AT NECESSARY SPLICES. PROVIDE LAP SPLICE OF 36", FOR ALL REINFORCING UNLESS OTHERWISE SHOWN ON PLAN.
 - FOR ALL OPENINGS IN CONCRETE SLABS, PROVIDE SUPPLEMENTAL REINFORCING AROUND OPENING. NO PENETRATIONS SHALL BE MADE THROUGH FOOTINGS WITHOUT WRITTEN PERMISSION FROM ENGINEER.
- STRUCTURAL STEEL NOTES**
- STRUCTURAL STEEL FABRICATION, ERECTION, AND CONNECTION DESIGN SHALL CONFORM TO AISC "SPECIFICATION FOR THE DESIGN FABRICATION, AND ERECTION OF STRUCTURAL STEEL" 13TH EDITION, AND THE "CODE OF STANDARD PRACTICE, LATEST EDITION.
 - STRUCTURAL STEEL: STEEL PLATES, SHAPES, AND BARS, SHALL CONFORM TO ASTM A36 UNLESS NOTED OTHERWISE (U.N.O.). STRUCTURAL STEEL SHAPES DESIGNATED ON THE DRAWINGS FOR WIDE-FLANGE SECTIONS: ASTM A992 (ASTM A572 GRADE 50 WITH SPECIAL REQUIREMENTS PER AISC TECHNICAL BULLETIN #3 DATED MARCH, 1997)
 - FIELD CONNECTIONS SHALL BE BOLTED USING 3/4" DIAMETER ASTM A325N HIGH STRENGTH BOLTS (U.N.O.).
 - WHERE WELDING IS INDICATED, ALL WELDING SHALL CONFORM TO AWS D1.1 - LATEST EDITION. ELECTRODES SHALL BE CONFORM TO AWS A5.1 E70XX SERIES WITH PROPER ROD TO PRODUCE OPTIMUM WELD (LOW HYDROGEN).
 - ALL STEEL SHALL BE FABRICATED AND SHIPPED AS BARE UN-PAINTED STEEL.
 - PROVIDE ALL ANGLES, PLATES, ANCHORS, BOLTS, ETC., SHOWN ON ARCHITECTURAL DRAWINGS.
- TIMBER NOTES**
- ALL TIMBER FRAMING SHALL BE IN ACCORDANCE WITH THE AITC TIMBER CONSTRUCTION MANUAL - LATEST EDITION, AND THE AF & PA NATIONAL DESIGN SPECIFICATION FOR WOOD CONSTRUCTION (NDS) 2001 EDITION.
 - INDIVIDUAL TIMBER FRAMING MEMBERS SHALL BE VISUALLY GRADED. MINIMUM GRADE NOT/NO2 SPRUCE-PINE-FIR KILN DRIED TO 19% MAXIMUM MOISTURE CONTENT UNLESS OTHERWISE INDICATED ON THE DRAWINGS.
 - PRESSURE TREATED LUMBER SHALL BE SOUTHERN YELLOW PINE TREATED WITH CCA OR ACQ TO 0.4 #/CF IN ACCORDANCE WITH AWPA C-18. ACZA IS STRICTLY PROHIBITED.
 - FLOOR SHEATHING SHALL BE 3/4", APA RATED TONGUE AND GROOVE PANELS. GLUE AND NAIL TO FLOOR FRAMING WITH 8d RING SHANK NAILS AT 6" O.C. AT SUPPORTED PANEL EDGES AND 12" O.C. AT INTERMEDIATE SUPPORTS.
 - ALL BUILT-UP BEAMS SHALL BE NAILED AS FOLLOWS (FASTENING IN EACH PLY):
UNIFORMLY LOADED BEAMS:
BEAM DEPTH < 16" - 2 ROWS OF 10d NAILS AT 12" O.C., STAGGERED
 - FASTENING NOT SPECIFIED SHALL CONFORM WITH IBC TABLE 2304.9.1.
 - ALL TIMBER CONNECTION HARDWARE (JOIST HANGERS, POST BASES, SHEARWALL HOLDOWNS, ETC) SHALL BE AS INDICATED ON THE DRAWINGS AND MANUFACTURED BY SIMPSON STRONG-TIE. ALL CONNECTION HARDWARE SHALL BE HOT-DIPPED GALVANIZED G-90 (U.N.O.). CONNECTION HARDWARE USED IN CONJUNCTION WITH PRESERVATIVE TREATMENT SHALL BE GALVANIZED G185 (ZMAX). USE FASTENERS & HANGERS OF SAME MATERIAL & COATING. REFER TO MANUFACTURER'S LITERATURE FOR PROPER HANDLING AND INSTALLATION GUIDELINES.

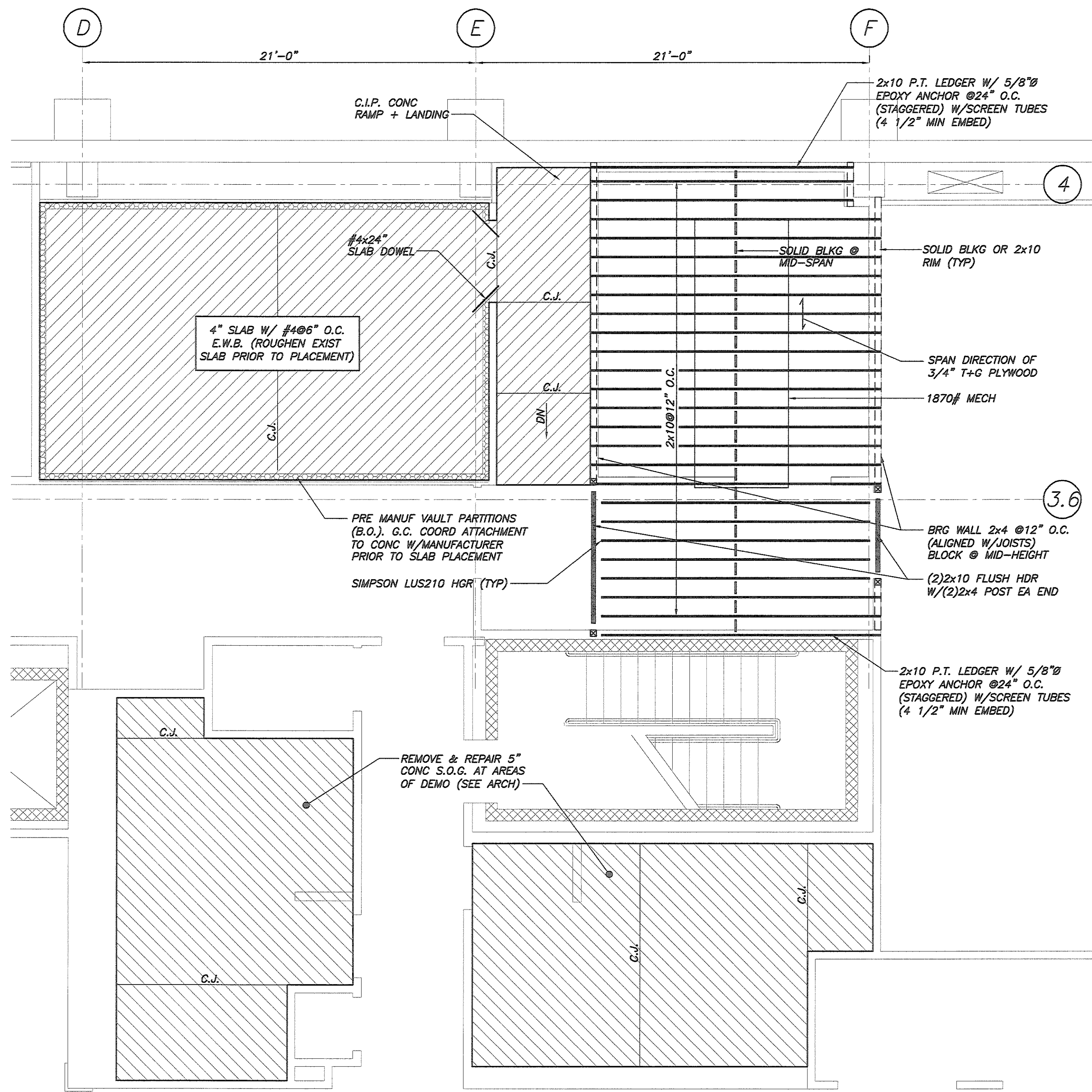

FOUNDATION PLAN/FRAMING PART PLAN @ VAULT & MEZZANINE OVER LOCKER ROOM
1/4"=1'-0"

- NOTES:**
- C.J. INDICATES CONTRACTION/CONSTRUCTION JOINT.

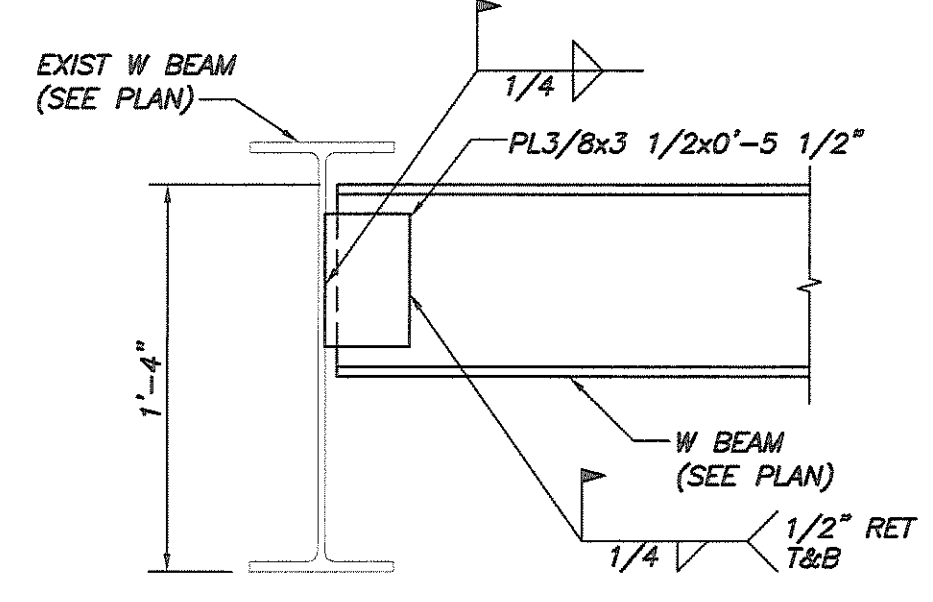

SECTION 1
1 1/2"=1'-0"

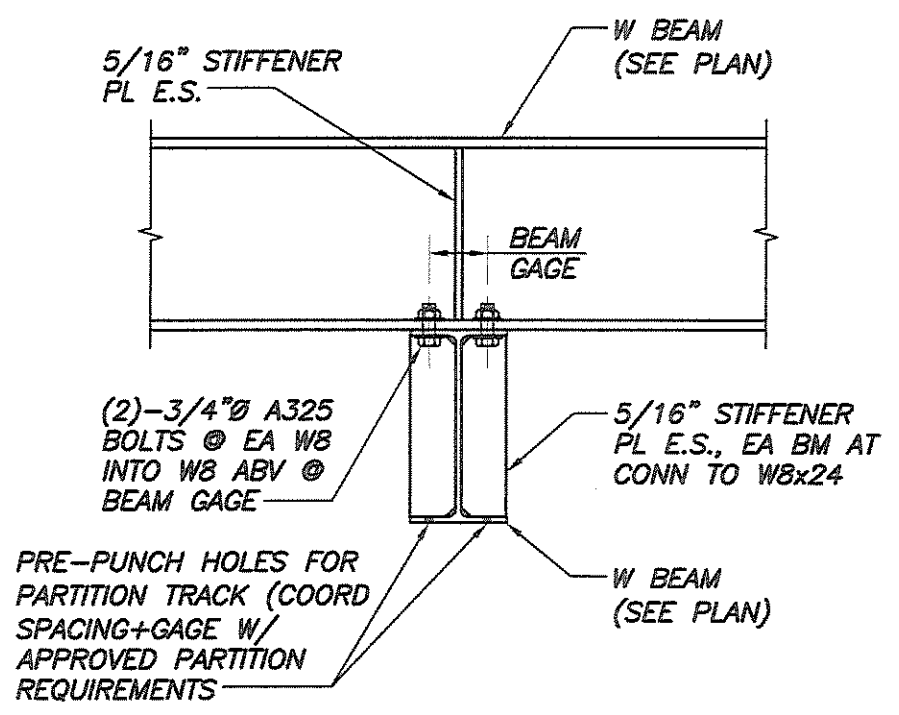

SECTION 2
1 1/2"=1'-0"

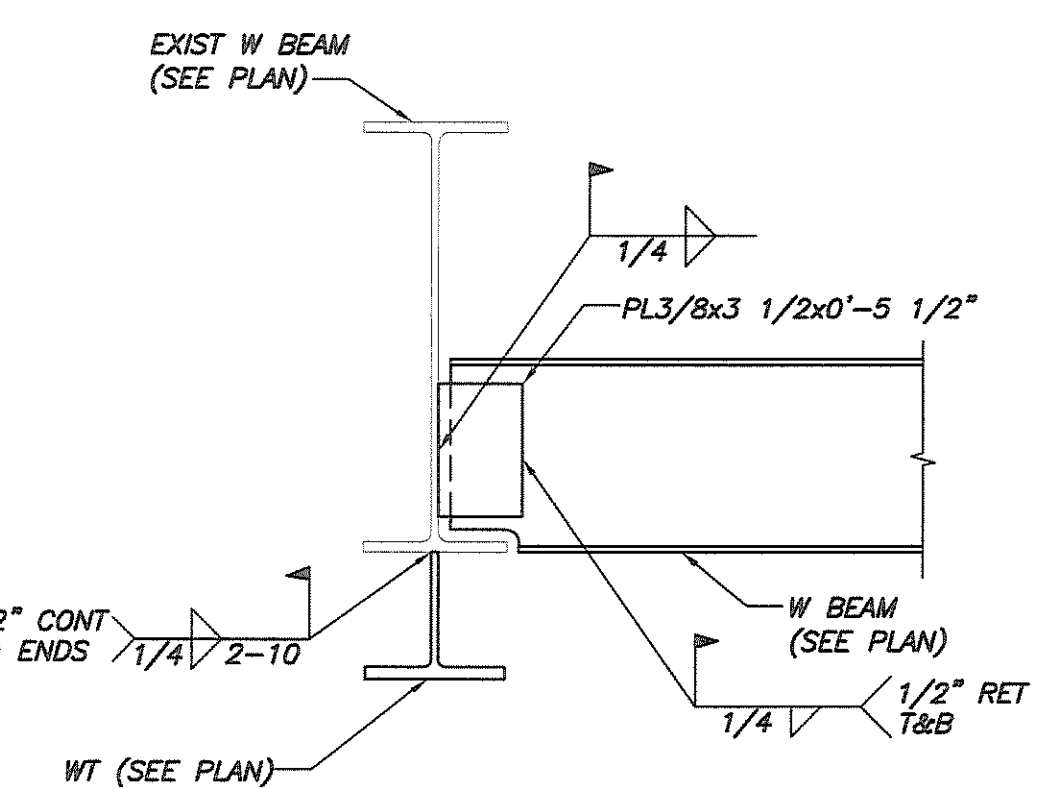

SECTION 3
1 1/2"=1'-0"

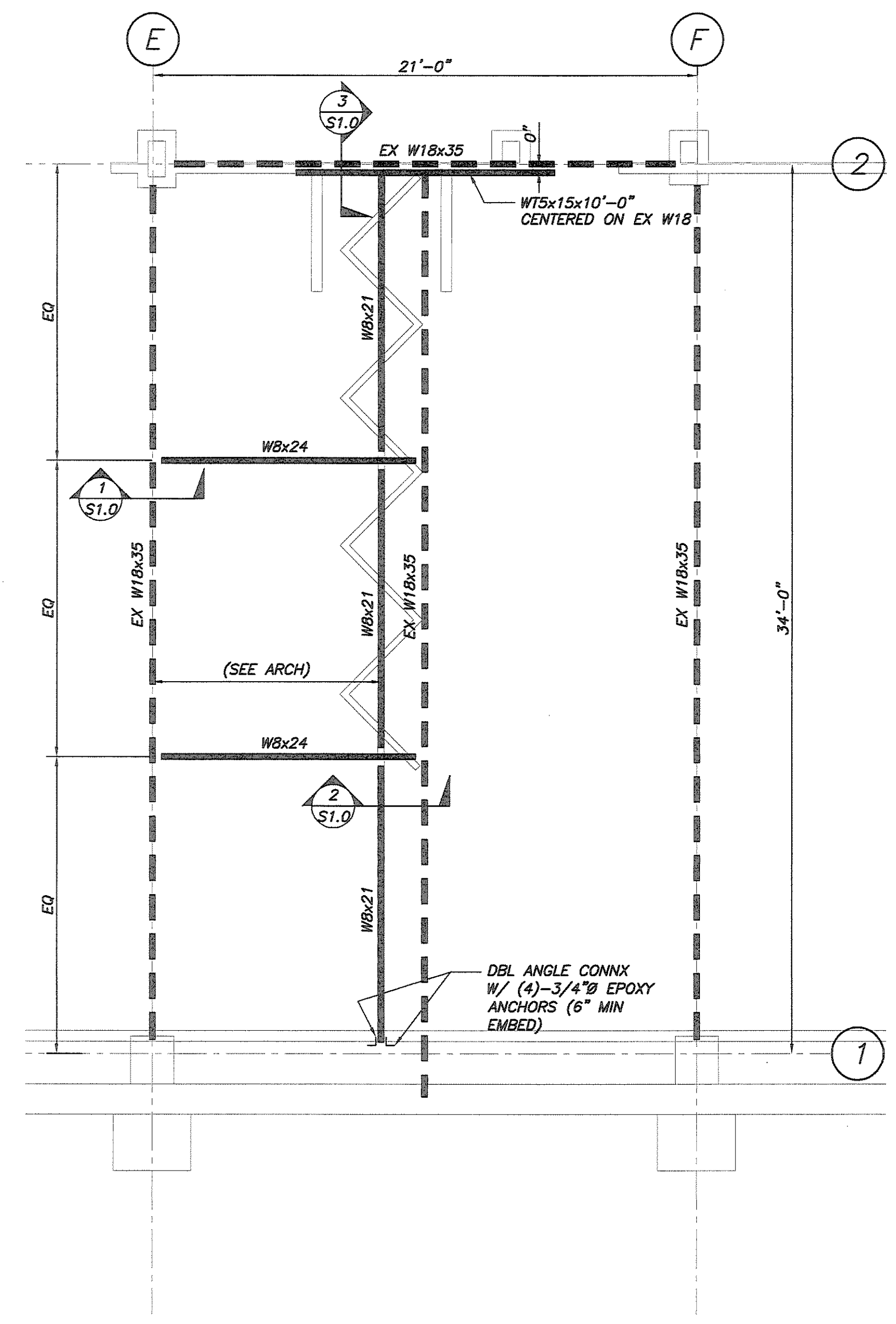

FRAMING PART PLAN @ FOLDING PARTITION
1/4"=1'-0"

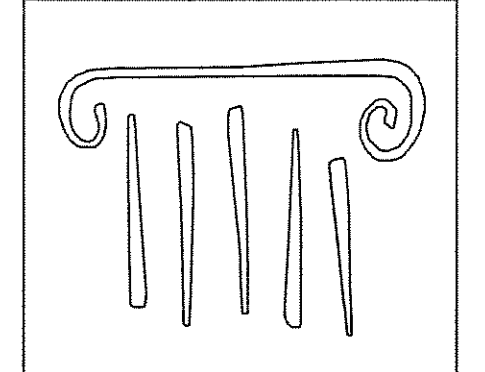

PORT CITY ARCHITECTURE

65 NEWBURY STREET
PORTLAND, ME 04101
207.761.9000
fax: 207.761.2010
lita@portcityarch.com



CONSULTANTS:

BECKER
Structural engineers, inc.

75 York Street
Portland, ME 04101-4701
Tel: 207-879-1838
Fax: 207-879-1822
info@beckerstructural.com www.beckerstructural.com

**PERMIT SET
NOT FOR
CONSTRUCTION**

**UNIVERSITY OF NEW ENGLAND
COLLEGE OF
PHARMACY
CLASSROOMS**

716 STEVENS AVENUE, PORTLAND, ME

#	DATE	DESCRIPTION

Date Issued: 3/11/09

Project Number: 08518

Drawing Scale: AS NOTED

SHEET NAME

**PART PLANS +
DETAILS**

Drawn By

Checked By

DSB

S1.0

PERMIT SET - NOT FOR CONSTRUCTION