

IF THIS SHEET IS NOT 24 X 36 IT IS A REDUCED SCALE PRINT - SCALE ACCORDINGLY

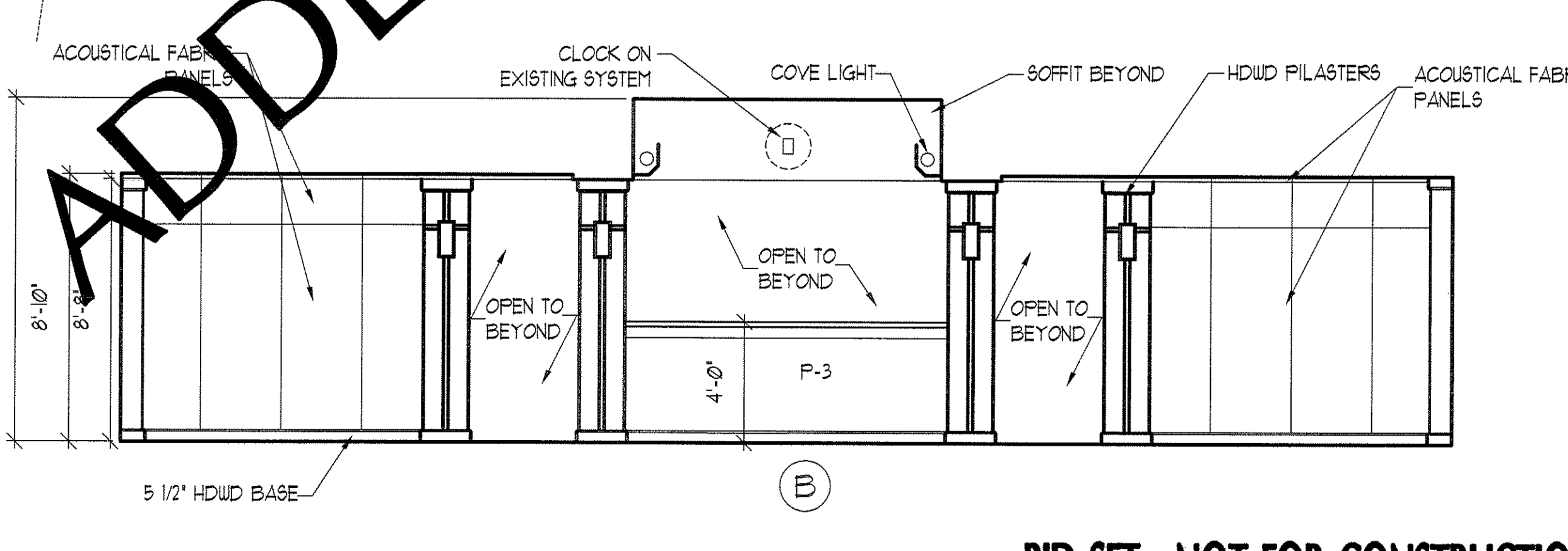
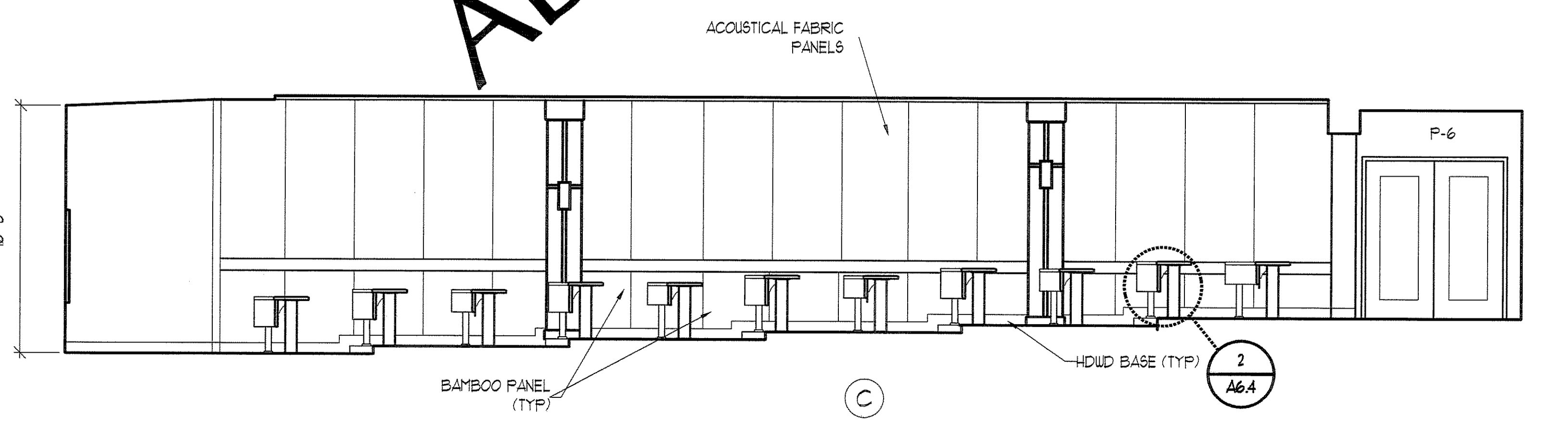
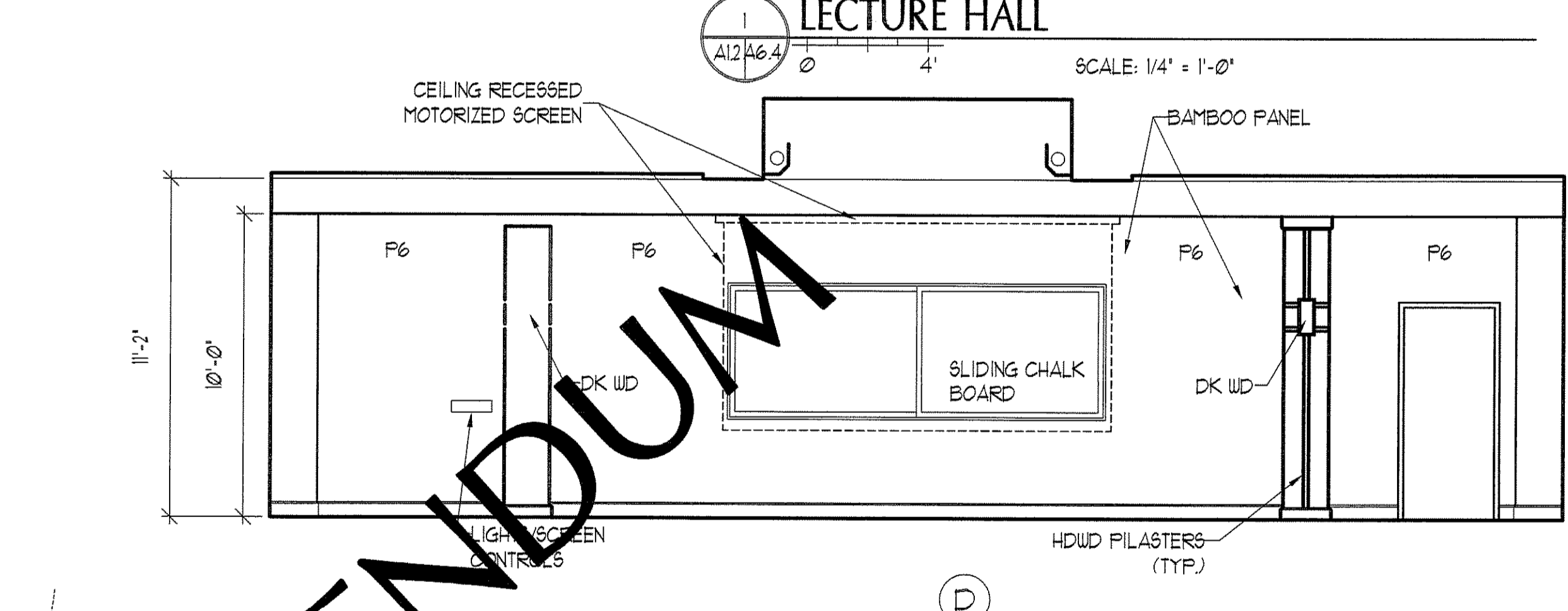
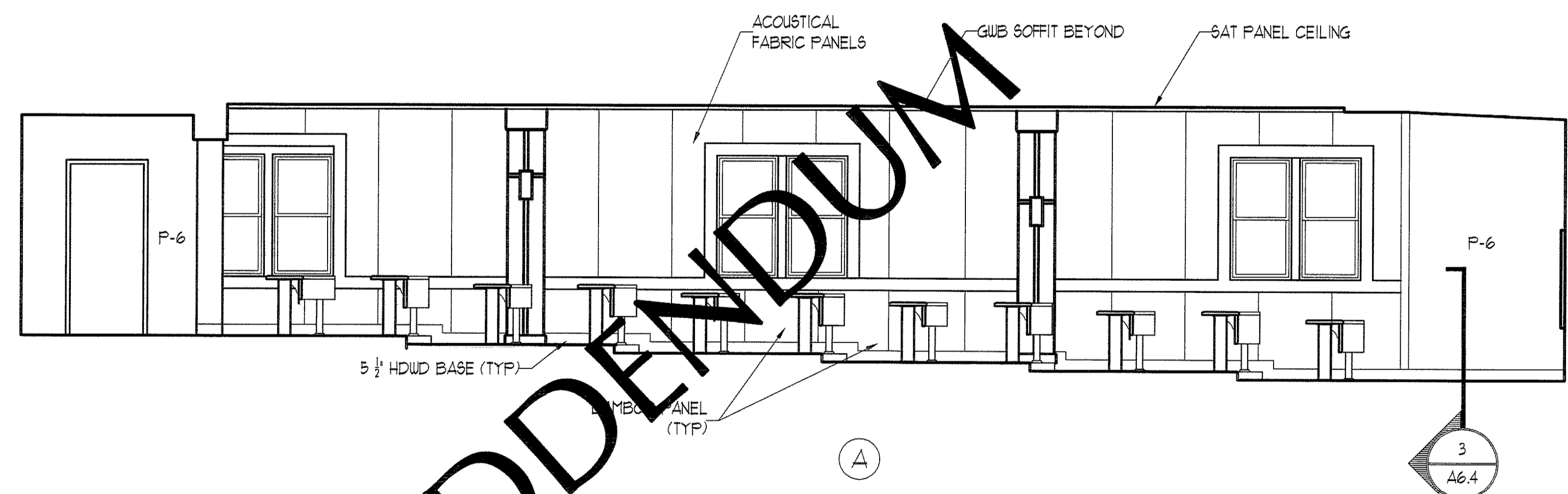
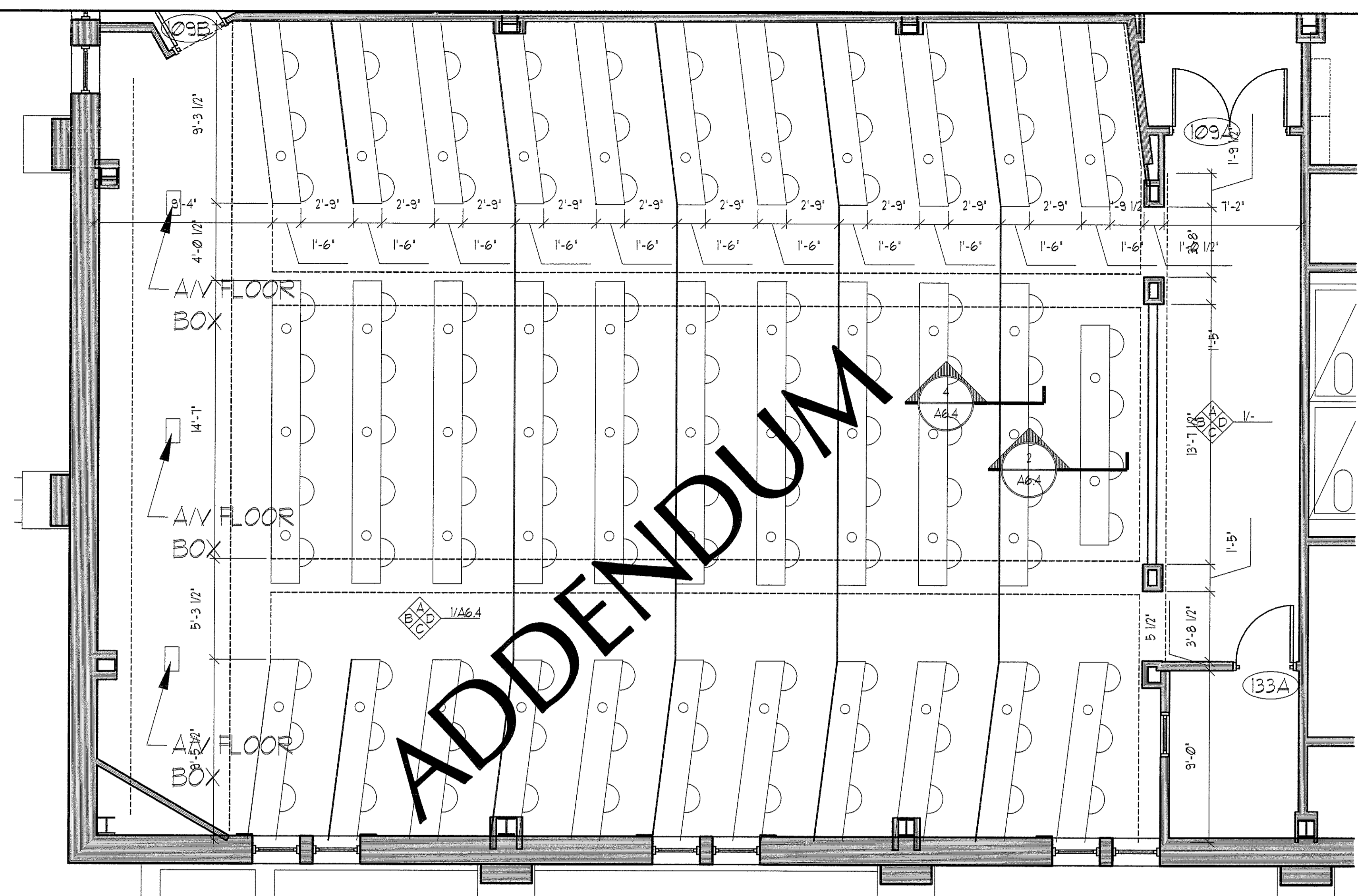
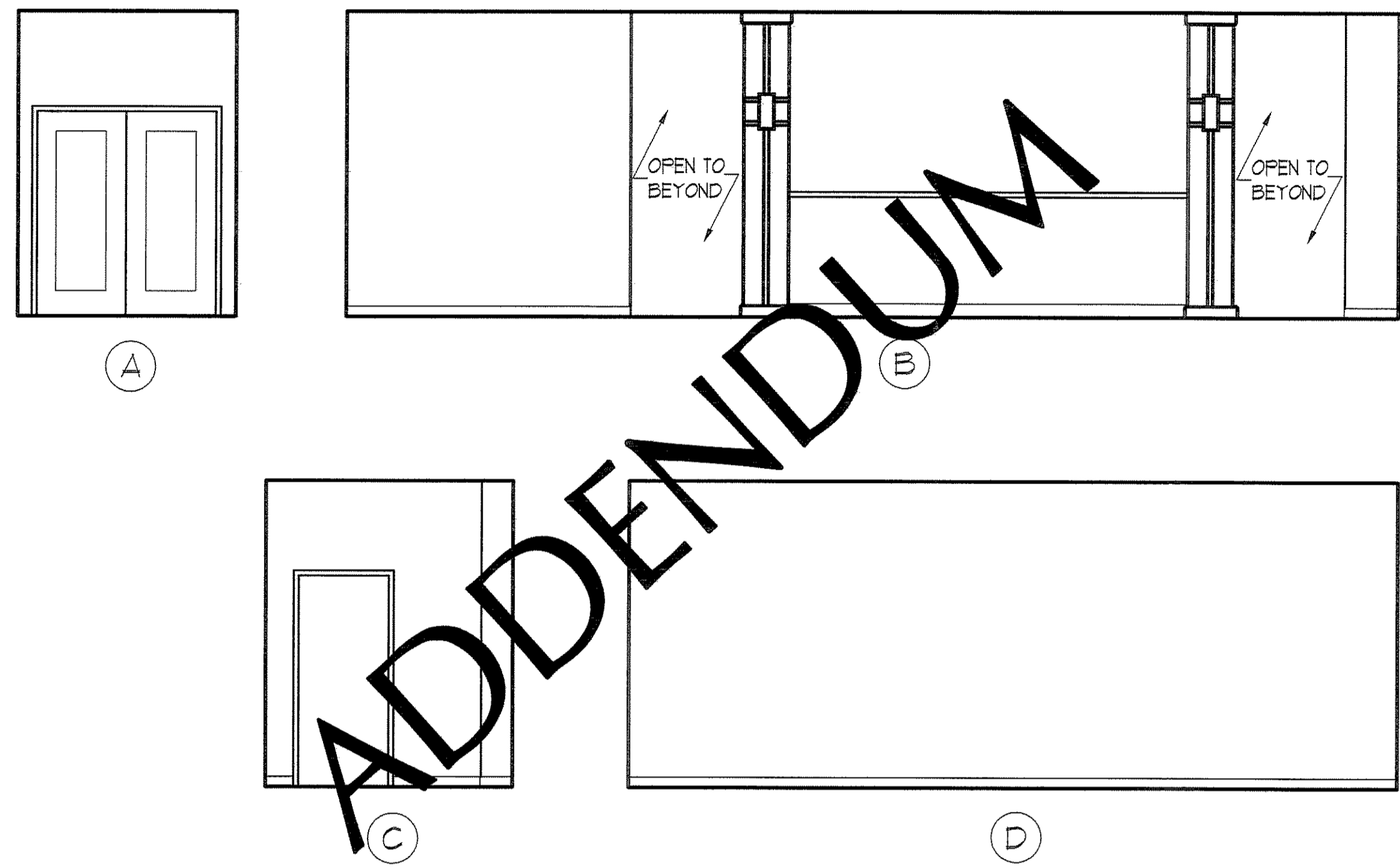
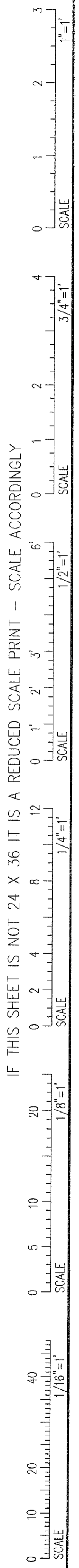

PORT CITY ARCHITECTURE
 65 NEWBURY STREET
 PORTLAND, ME 04101
 207.761.9000
 fax: 207.761.2010
 lita@portcityarch.com

JACOBS CONSULTANCY
CIVIL LABORATORY BUILDING PRACTICE

VANZELM ENGINEERS
VANZELM BEYWOOD & SHADROFF, INC.

BECKER
STRUCTURAL ENGINEERS, INC.

SYTDesign CONSULTANTS
CIVIL ENGINEERING & LANDSCAPE ARCHITECTURE

ALLIED/COOK CONSTRUCTION

Favreau
ELECTRIC

Titan Mechanical
MECHANICAL CONTRACTORS

UNIVERSITY OF NEW ENGLAND
COLLEGE OF PHARMACY
 76 STEVENS AVENUE, PORTLAND, ME

#	DATE	DESCRIPTION
		BID SET
	02/08/08	Date Issued
	06506	Project Number

SHEET NAME
INTERIOR ELEV.
 Drawn By
 EC, AM, EK
 Checked By
 LAS

BID SET - NOT FOR CONSTRUCTION **A6.5**

COPYRIGHT: Reuse or reproduction of the contents of this document is not permitted without written permission of PORT CITY ARCHITECTURE PA