

IF THIS SHEET IS NOT 24 X 36 IT IS A REDUCED SCALE PRINT - SCALE ACCORDINGLY

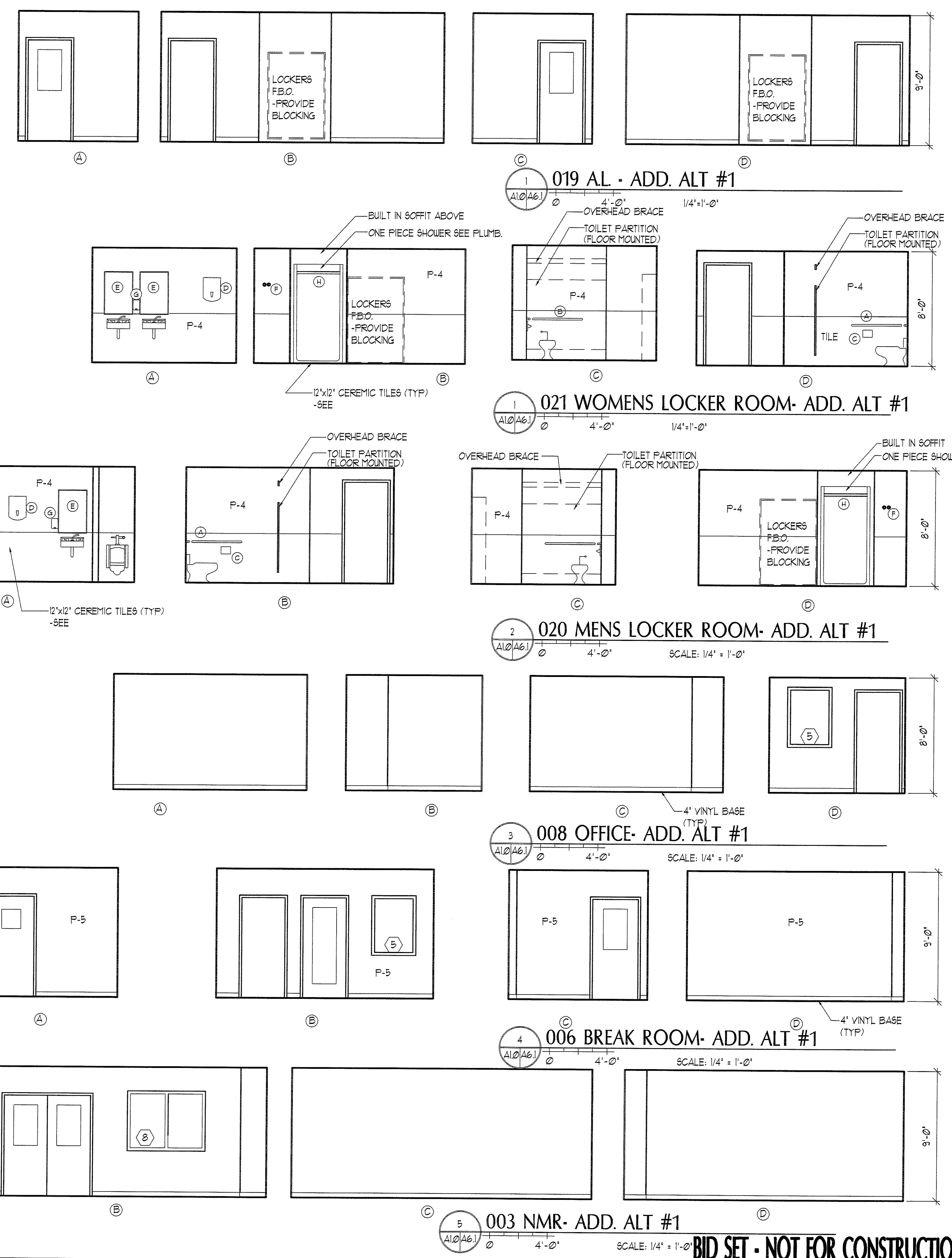
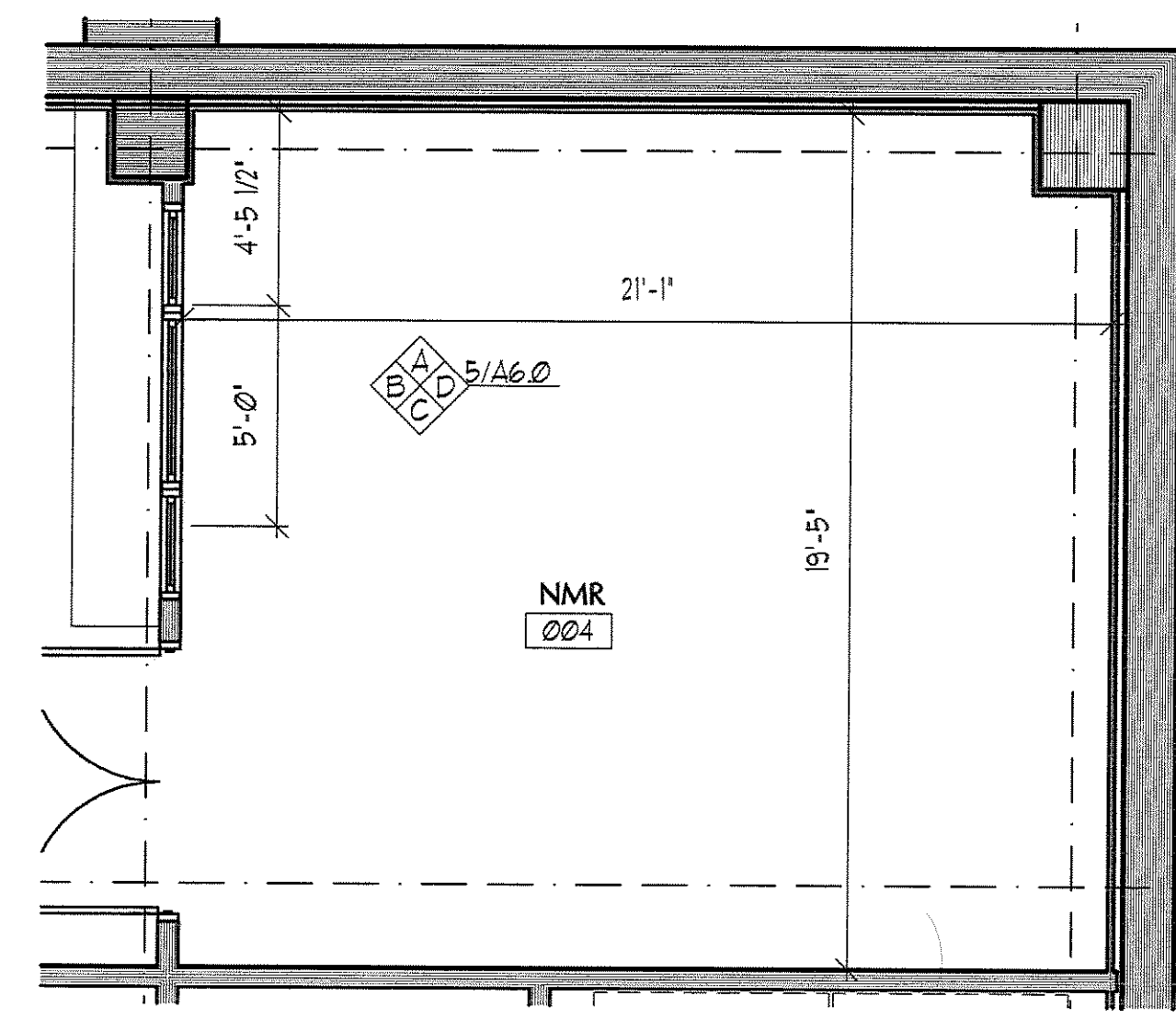
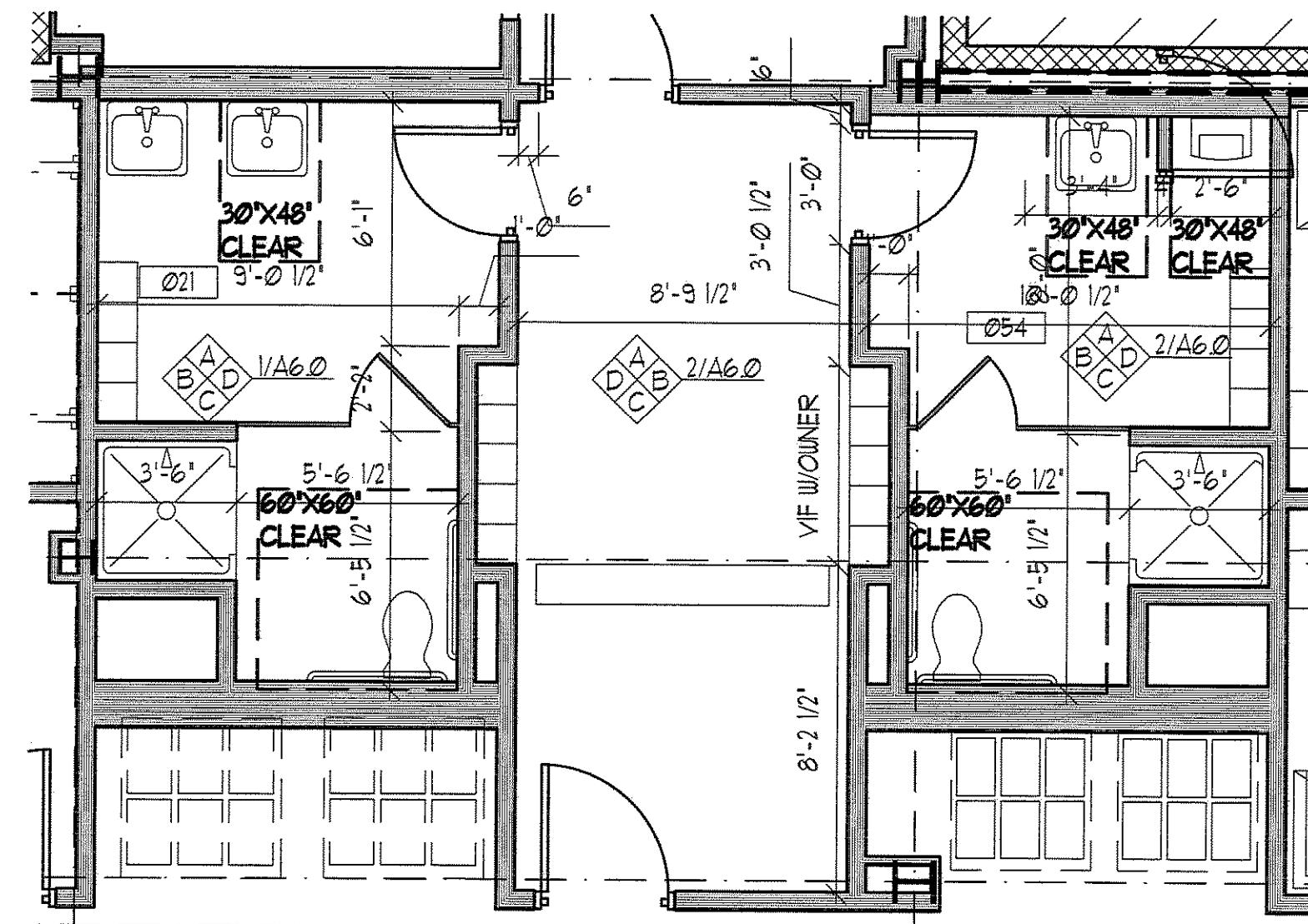
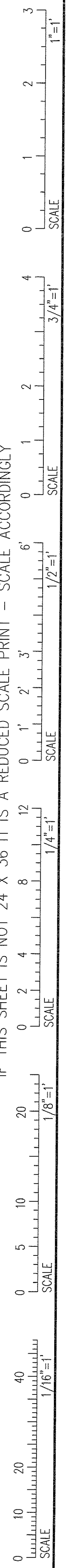

**PORT CITY ARCHITECTURE**  
 65 NEWBURY STREET  
 PORTLAND, ME 04101  
 207.761.9000  
 fax: 207.761.2010  
 lita@portcityarch.com

**JACOBS CONSULTANCY**  
 OPB Laboratory Planning Practice

**VANZELM ENGINEERS**  
 VANZELM HEYWOOD & SHADROFF, INC.

**BECKER structural engineers, inc.**

**SYTDesign CONSULTANTS**  
 CIVIL ENGINEERING & LANDSCAPE ARCHITECTURE

**ALLIED/COOK CONSTRUCTION**

**Faireau ELECTRIC**

**Titan Mechanical**  
 Deep Field Insulating • Mechanical Contractors

**UNIVERSITY OF NEW ENGLAND COLLEGE OF PHARMACY**  
 776 STEVENS AVENUE, PORTLAND, ME

#	DATE	DESCRIPTION
		BID SET
	Date Issued	02/08/08
	Project Number	06506
SHEET NAME		
<b>INTERIOR ELEVATIONS</b>		
Drawn By	EC, AH, EK	
Checked By	LAS	

**BID SET - NOT FOR CONSTRUCTION**

**A6.1**

COPYRIGHT: Reuse or reproduction of the contents of this document is not permitted without written permission of PORT CITY ARCHITECTURE PA