

IF THIS SHEET IS NOT 24 X 36 IT IS A REDUCED SCALE PRINT - SCALE ACCORDINGLY

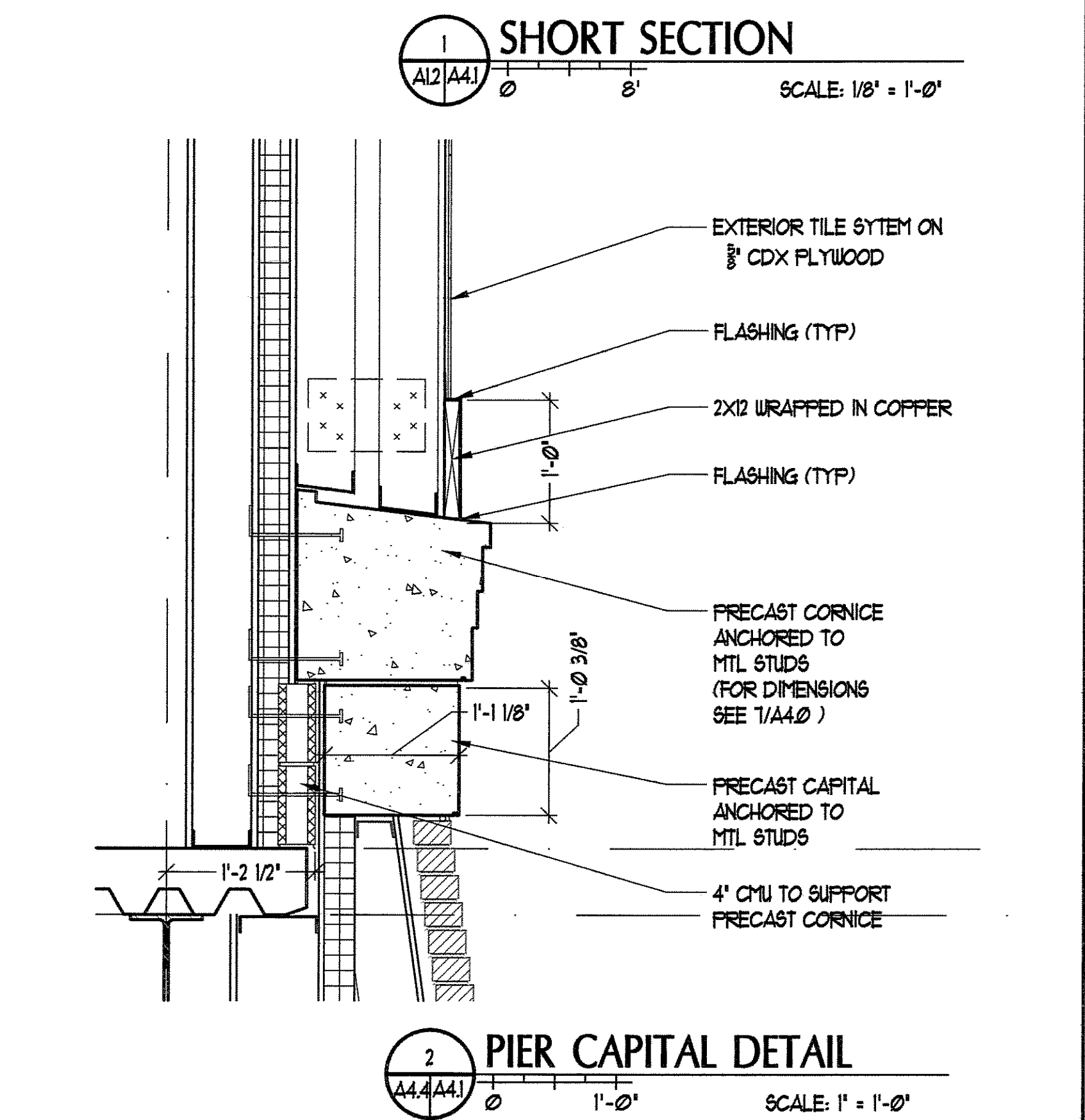
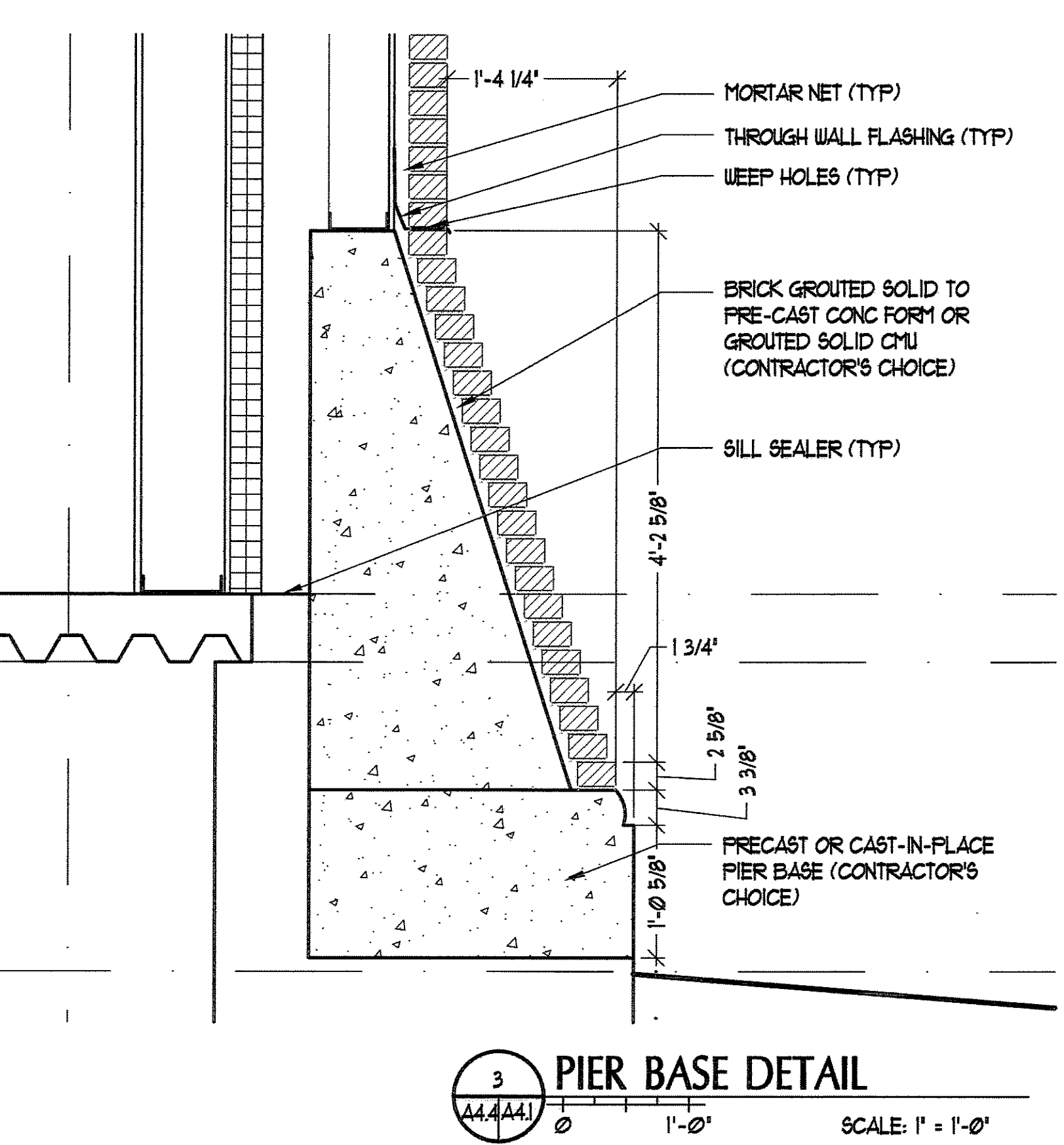
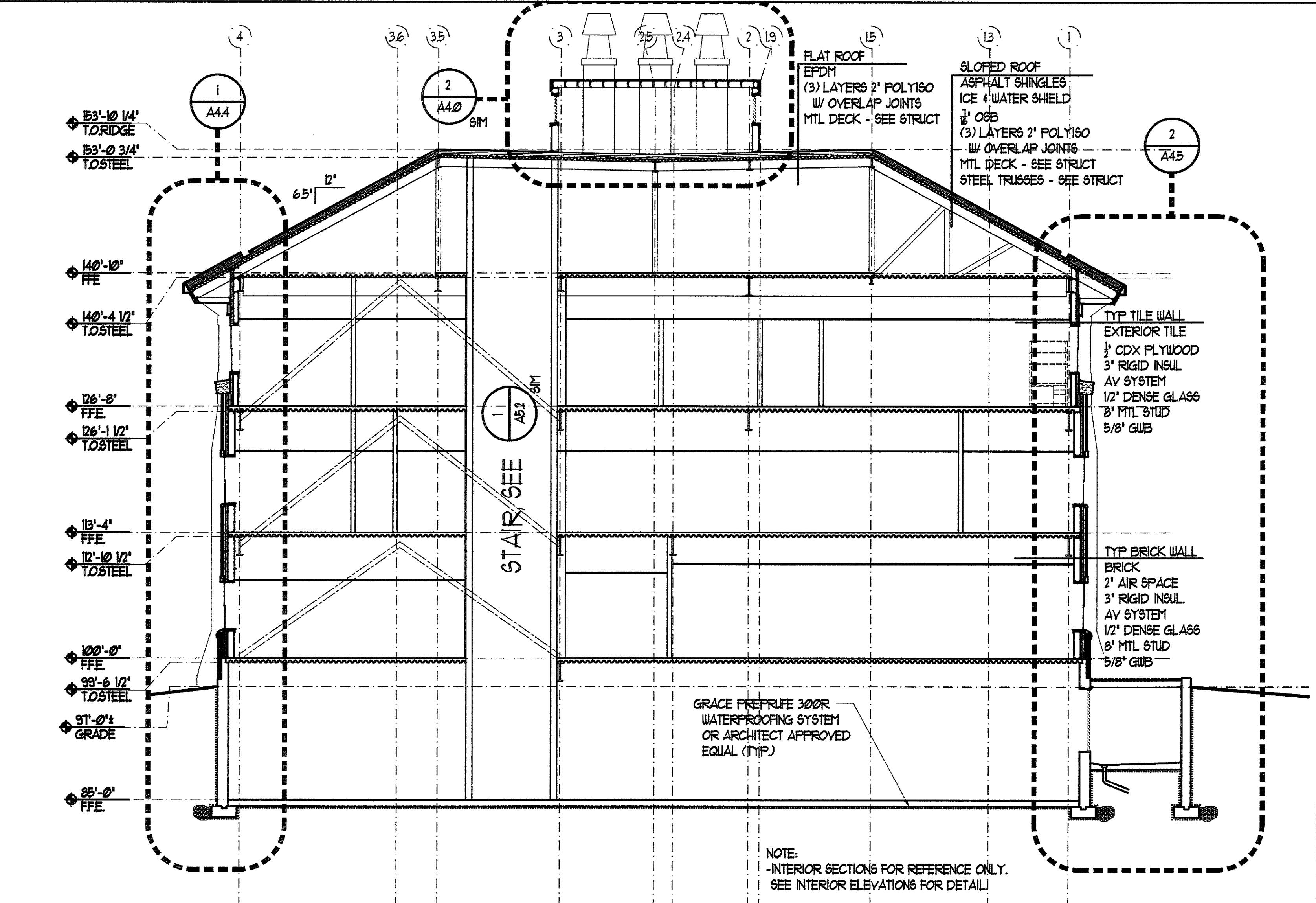
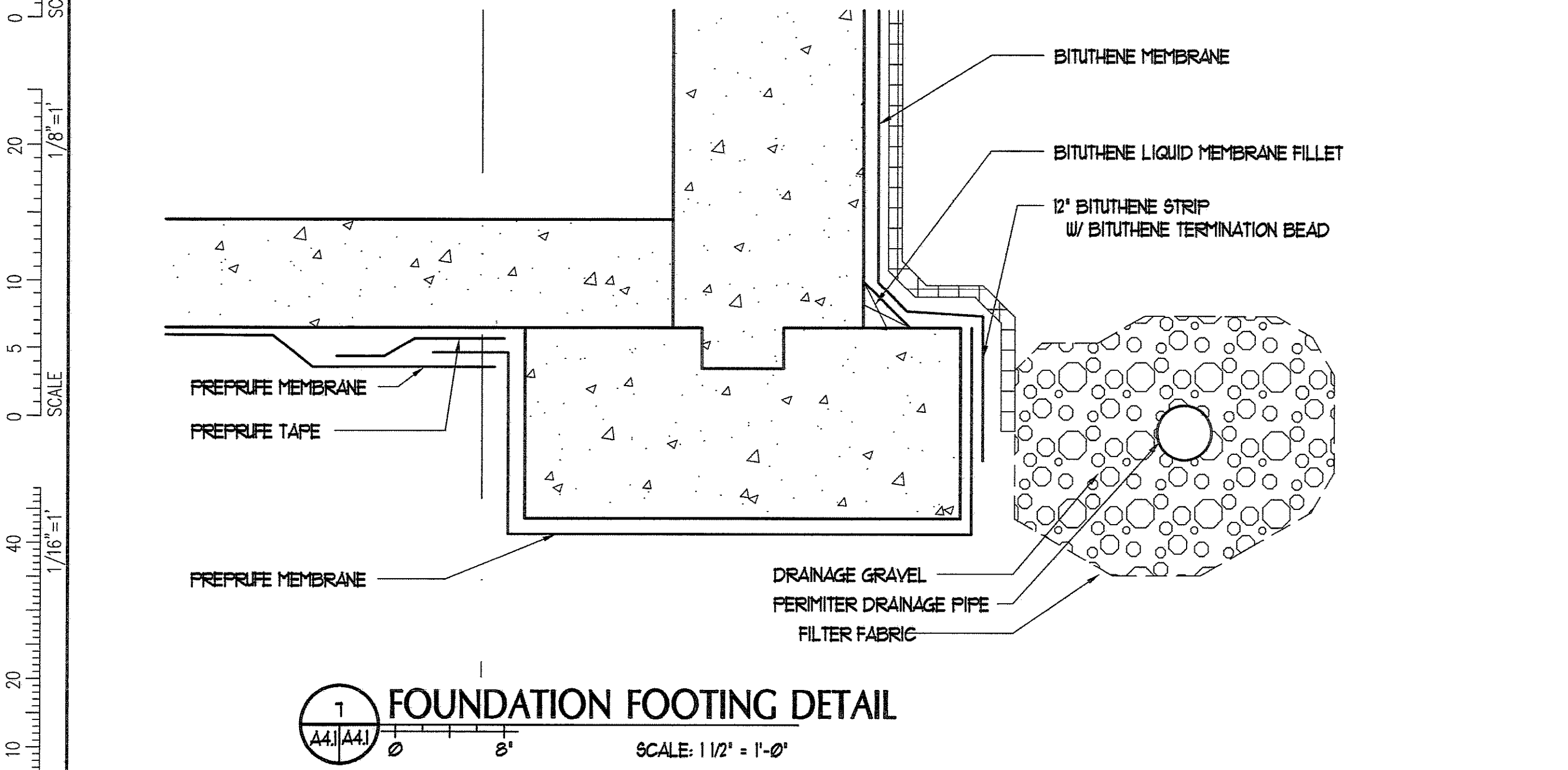
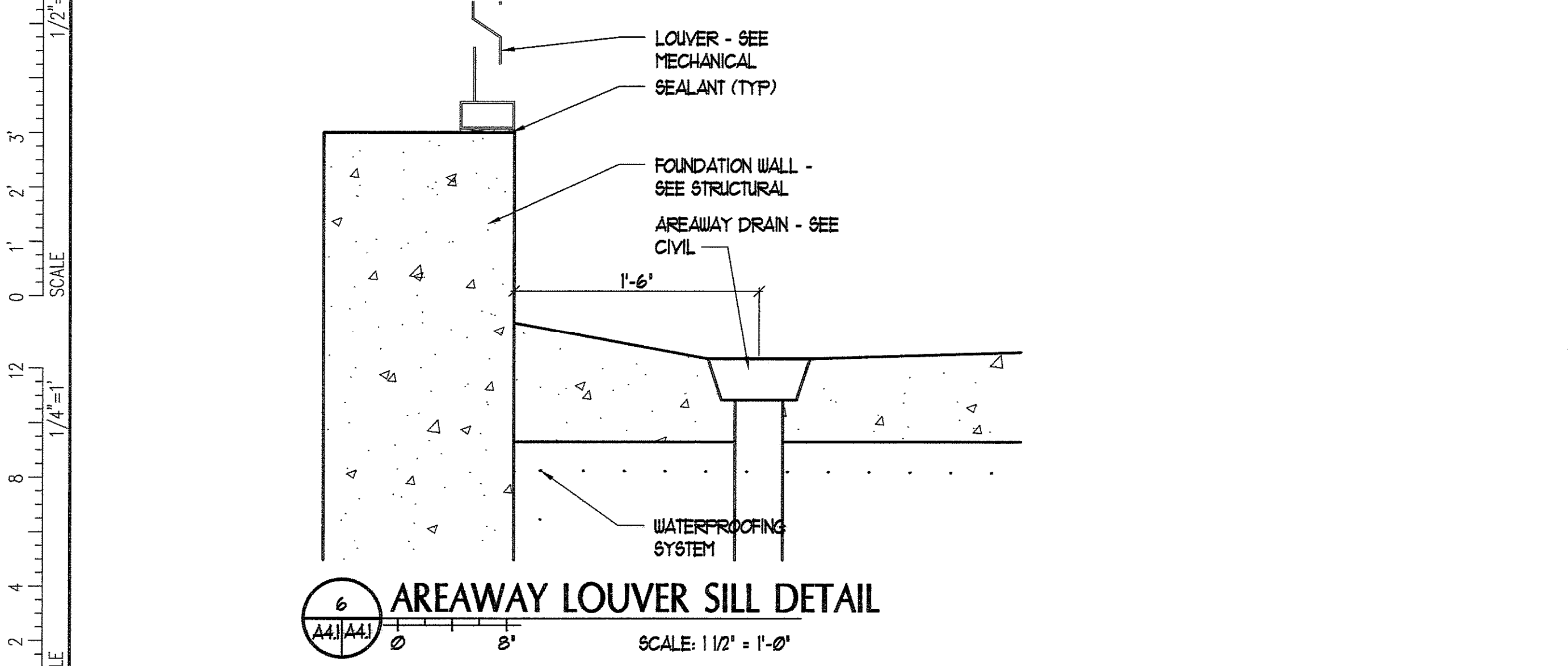
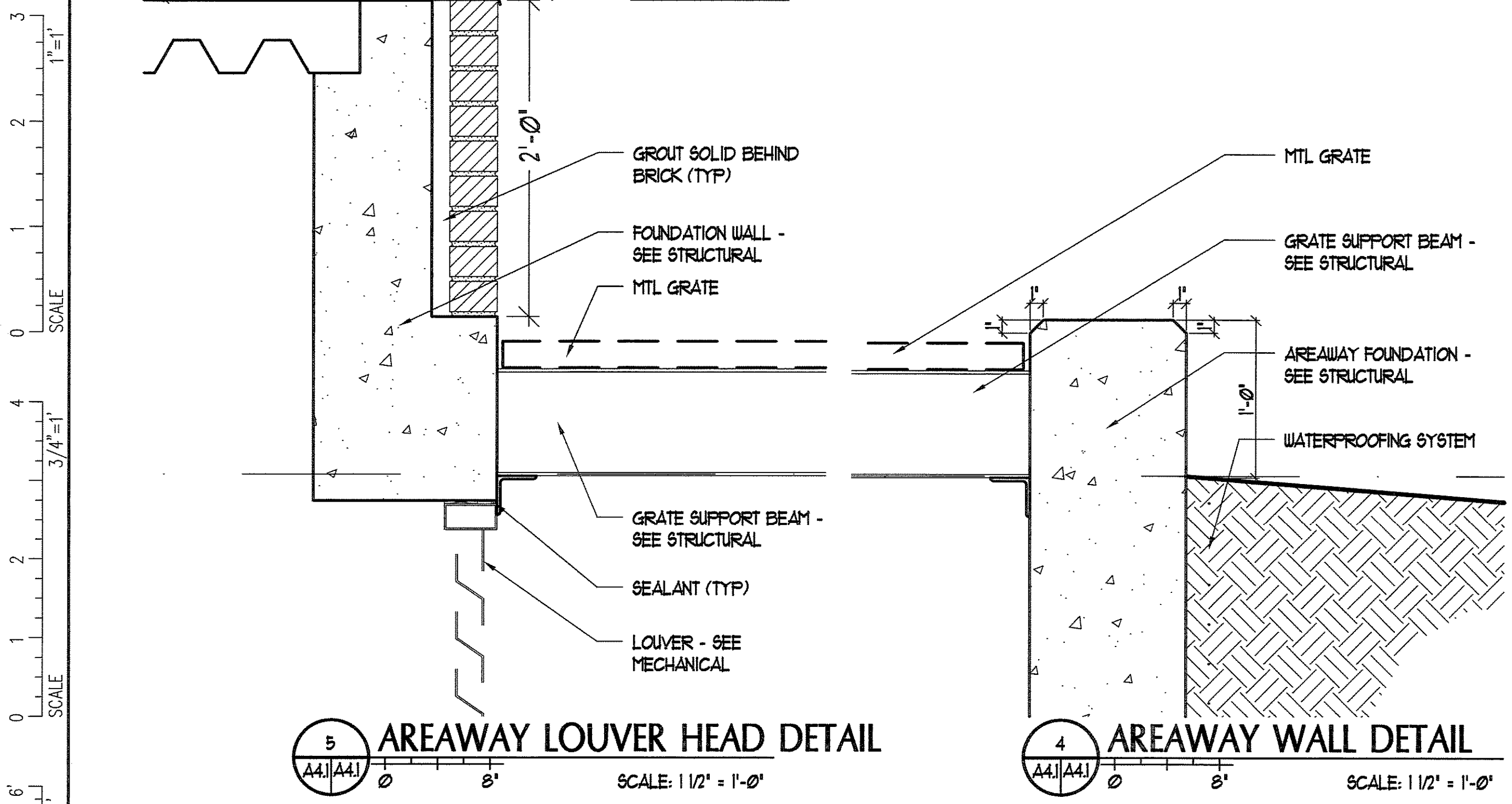

**PORT CITY ARCHITECTURE**  
65 NEWBURY STREET  
PORTLAND, ME 04101  
207.761.9000  
fax: 207.761.2010  
lita@portcityarch.com

**JACOBS CONSULTANCY**  
GPR Laboratory Planning Practice

**VANZELM ENGINEERS**  
VANZELM BETWOOD & SMOOD, INC.

**BECKER structural engineers, inc.**

**SYTDDesign CONSULTANTS**  
CIVIL ENGINEERING & LANDSCAPE ARCHITECTURE

**ALLIED/COOK CONSTRUCTION**

**Fareau ELECTRIC**

**Titan Mechanical**  
MECHANICAL CONTRACTORS

**UNIVERSITY OF NEW ENGLAND COLLEGE OF PHARMACY**  
716 STEVENS AVENUE, PORTLAND, ME

DATE	DESCRIPTION
BID SET	
Date Issued	02/08/08
Project Number	06506
SHEET NAME	
<b>SHORT BUILDING SECTION</b>	
Drawn By	EC, AM, BK
Checked By	LAS

**BID SET - NOT FOR CONSTRUCTION**

COPYRIGHT: Reuse or reproduction of the contents of this document is not permitted without written permission of PORT CITY ARCHITECTURE PA