

IF THIS SHEET IS NOT 24 X 36 IT IS A REDUCED SCALE PRINT -- SCALE ACCORDINGLY

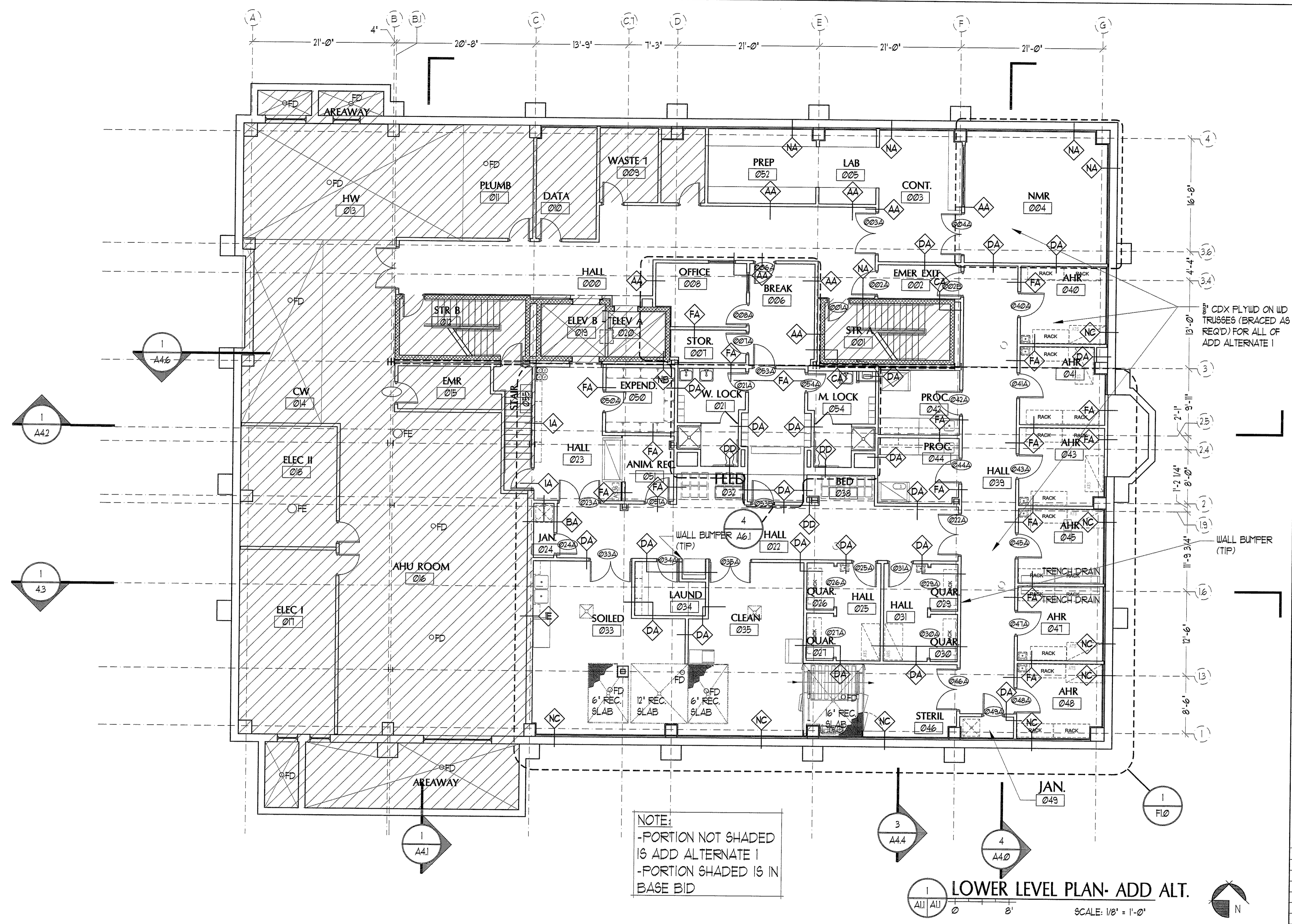
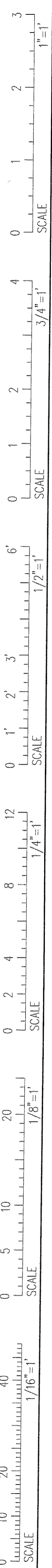

NOTE:
 -PORTION NOT SHADED IS ADD ALTERNATE 1
 -PORTION SHADED IS IN BASE BID

LOWER LEVEL PLAN- ADD ALT.
 SCALE: 1/8" = 1'-0"

PORT CITY ARCHITECTURE
 65 NEWBURY STREET
 PORTLAND, ME 04101
 207.761.9000
 fax: 207.761.2010
 lita@portcityarch.com

JACOBS CONSULTANCY
 GPR Laboratory Planning Practice

VANZELM ENGINEERS
 VANZELM HEYWOOD & SHAWFORD, INC.

BECKER
 structural engineers, inc.

SYTDesign CONSULTANTS
 CIVIL ENGINEERING & LANDSCAPE ARCHITECTURE

ALLIED/COOK CONSTRUCTION

Favreau electric

Titan Mechanical
 hvac, plumbing, mechanical contracting

UNIVERSITY OF NEW ENGLAND
COLLEGE OF PHARMACY
 716 STEVENS AVENUE, PORTLAND, ME

#	DATE	DESCRIPTION
		BID SET
	01/08/08	Date Issued
	06506	Project Number

SHEET NAME
LOWER LEVEL W/ VIVARIUM
 Drawn By
 EC, AM, EK
 Checked By
 LAS

A1.1

BID SET - NOT FOR CONSTRUCTION

COPYRIGHT: Reuse or reproduction of the contents of this document is not permitted without written permission of PORT CITY ARCHITECTURE PA